The Complete Guide to What's on Cable TV £1.75

Cable Guide

October 92

SOAPS SPECIAL!

Melissa Bell sets passions ablaze on E Street

Robin Williams stars in Awakenings

Videotron

Plus: SKY MOVIES GOLD

9 770958 921023 10

You don't have to be a fighter pilot...

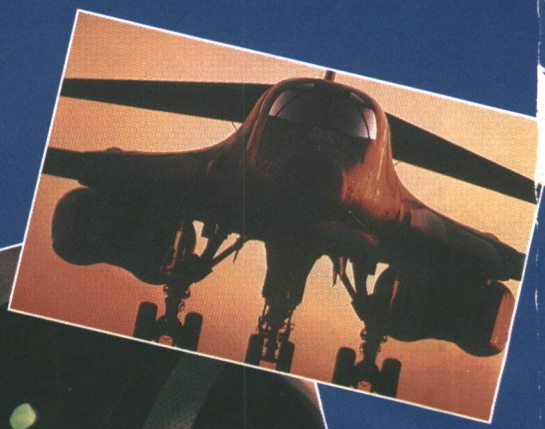

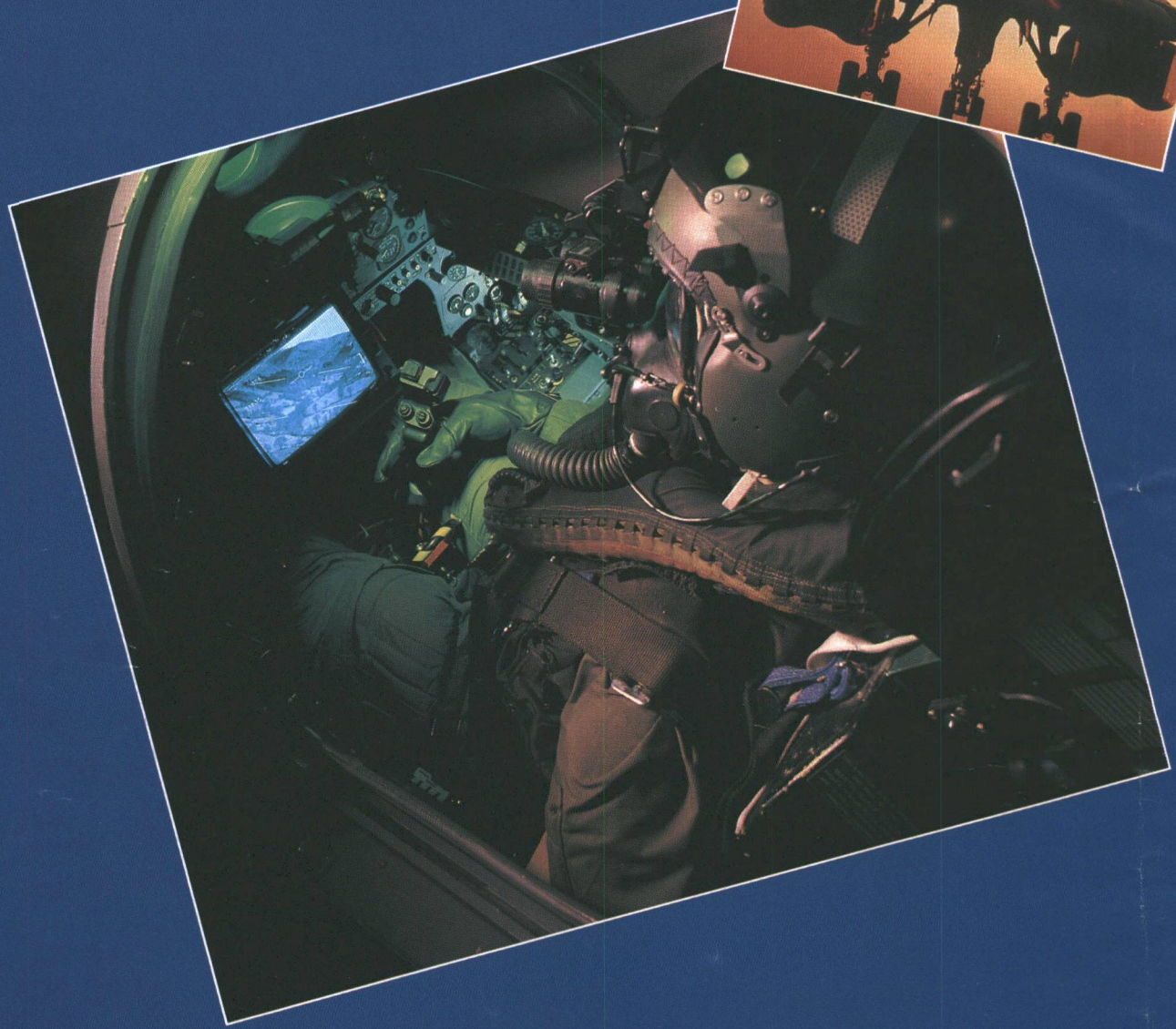

... to see Wings over the Gulf

The most sophisticated military operation in the history of warfare, dramatically portrayed in a 3 part series showing at 8pm on Friday 2nd, Saturday 3rd and Sunday 4th October.

THE Discovery CHANNEL™

HISTORY

NATURE • PEOPLE & PLACES • ADVENTURE • SCIENCE & TECHNOLOGY • HISTORY & CULTURE

Videotron

GREATER CHOICE FOR VIDEOTRON SUBSCRIBERS

More choice and greater flexibility is what it's all about from now on for you as a Videotron Cable TV subscriber. That's because, from this month, we are introducing a new programming and pricing structure, which will make it easier for you to select the right combinations of channels for you and your family.

Soon you will receive a letter and full details of this in the post.

To accommodate the new structure we are currently finalising a new channel line-up order which will also be sent to you via the post. Meanwhile take a look at the channels that will be available to you below, on this page.

This month, in the Videotron pages, there's also news of a new Arts Channel and a third movie channel from Sky called Sky Movies Gold (pages 2/3)), plus the Videotron 'Pick of the Premieres'.

Page 4 brings you some of the first of our viewer's letters, where you can comment on the Videotron service, plus details of a fab competition where you could win a Premier League Training Shirt.

Enjoy your October viewing on Cable

Linda Crouch

Linda Crouch
Videotron
— the best connection you'll ever make

YOUR CHANNEL GUIDE...

On Screen Programme Guide
Mosaic Channel
Eurosport
Performance — The Arts Channel/Worldnet
The Children's Channel
Adult Channel (after midnight)
Sky News
SuperChannel
Sky One
Local Focus
Parliamentary Channel
MultiCultural Television
Discovery
The Learning Channel
Landscape Channel
*The Box
Customer Information Channel
Lifestyle
TV5
Bravo
The Movie Channel
CNN
*Sky Movies Plus
Screensport
3 Sat
Sky Sports
*MTV
SATI
TVE
Asia Vision
Egyptian Satellite TV
HVC
Sky Movies Gold
Videoway Information Channel
Middle East Broadcasting Centre
Channel 4
ITV
BBC2
BBCI

**Indicates stereo FM channel available — see below*
The above channels are subject to change without notice

AND YOUR PICK OF THE PREMIERES

Sleeping with the Enemy, The Movie Channel, Monday 12 October, 10pm

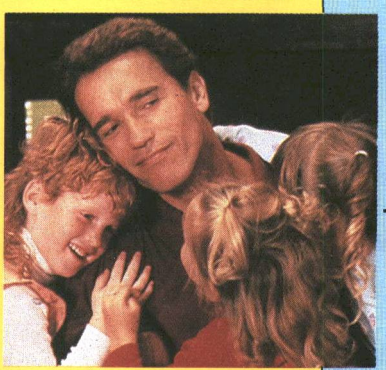

Kindergarten Cop, Sky Movies Plus, Sunday 25 October, 8pm

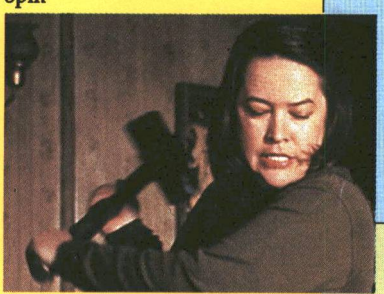

Misery, The Movie Channel, Monday 12 October, 10.05pm

Awakenings, The Movie Channel, Monday 5 October, 10pm

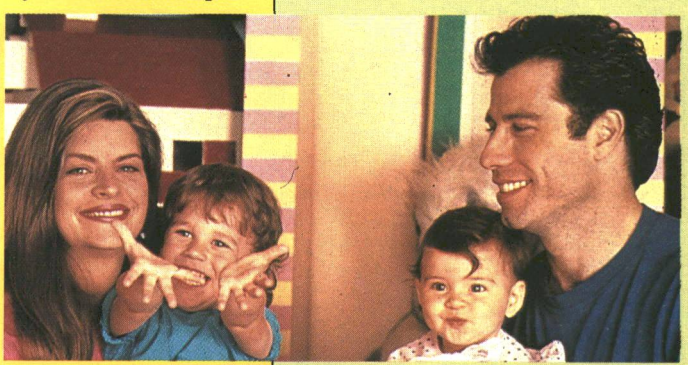

Look Who's Talking Too, Sky Movies Plus Sunday 11 October, 8pm

Earn £5 credit for your letters

We invite our customers to write in to us with their opinions on the customer pages and the Videotron service in general. We will give a £5 credit to every customer whose letter is published in these pages. Please write in to Linda Crouch, Editor, Videotron, Videotron House, 11-29 Belmont Hill, Lewisham, SE13 5AU with your comments.

YOUR RADIO GUIDE

Radio channels	Frequency	Radio channels	Frequency	Radio channels	Frequency
BBC Radio 1	101.3MHz	Power FM	100.1MHz	MTV	89.7MHz
BBC Radio 2	98.9MHz	Ocean Sound	100.9MHz	Cable Jukebox	89.3MHz
BBC Radio 3	99.3MHz	Classic Hits		Sky Movies Plus	91.7MHz
BBC Radio 4	99.7MHz	Sunrise Radio	98.1MHz	Sky Radio	93.3MHz
BBC World Service	102.1MHz	The Movie		Sky One	88.1MHz
BBC Radio Solent	100.5MHz	Channel	91.3MHz	Voice of America	94.1MHz

CUSTOMER SERVICES 0703-315313

Launch of new arts channel

Performance
THE ARTS CHANNEL

The end of this month sees the launch of a service called *Performance — The Arts Channel* — a brand new channel catering for sophisticated musical tastes. *Performance* will offer a daily selection of the best in performing arts including Opera, Jazz, Dance and Classical concerts, beginning at 8pm every evening. Further details on this new channel in the Videotron Customer pages in the November Cable Guide.

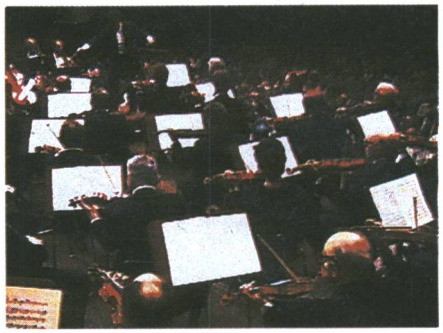

VIDEOTRON pick on CABLE

A tribute to Dirk Bogarde

BRAVO

Bravo pays tribute to Dirk Bogarde this October with a selection of his greatest films every Saturday at 8pm. October 3, 8pm marks the start of the season with Julie Christie starring as *"Darling"* a beautiful model who uses men to gain fame and fortune. The film depicts her turbulent, and, finally tragic love affairs with Bogarde, a family man who leaves his wife for her, Laurence Harvey, her agent, and a rich Italian prince. Julie Chistie won an Oscar for Best Actress in this movie which, at the time, was extremely controversial with it's treatment of orgies and abortion. The rest of the month's line-up includes *The Mind Benders* (10th), *The Sleeping Tiger* (17th) and *Accident* (24th).

Dirk Bogarde and Julie Christie star in one of the big hits of the 1960s,* Darling — *showing as part of the Dirk Bogarde season on October 3.

The last laugh

At 11pm on September 30 The Comedy Channel will cease transmission and will close down. The more popular comedy programmes on this channel will move to Sky One over the coming months.

Please note that the *Cable Guide* Magazine is compiled on behalf of the entire Cable Network throughout the UK. This means that some channels mentioned within the Guide may not be available to Videotron customers. Please refer to the Programming section on page 1 for Videotron's current choice of channels.

That was the President that was

"The excitement of the American elections, apart from the conventions which are terrific spectacles, is that this is not just the election of the President of the United States, but the president of the Western world, of the free world, of half the world, whatever way you put it, so it gives an added drama to everything".

So says the man who will be interviewing the man who is and the man who wants to be! David Frost will be talking to both President George Bush and his White House rival Governer Bill Clinton in this month's edition of *Talking with David Frost* on Sky News. The programme will broadcast just four days before the 1992 American Presidential Election on Saturday 31 October at 10.30am.

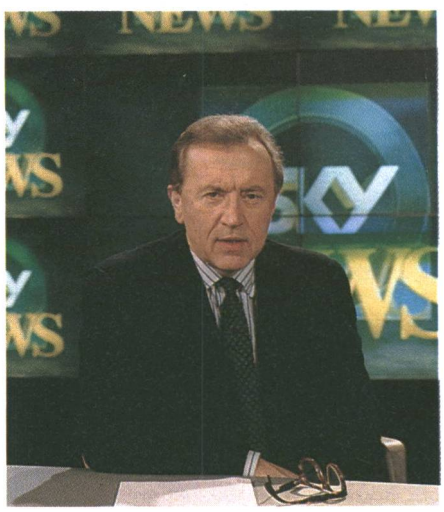

Talking with David Frost.

★ UNCUT ★ UNCENSORED ★ UNCUT ★ UNCENSORED ★

See some of the greatest films ever made

From 1st October Sky will be launching a third Movie Channel called **Sky Movies Gold** featuring glorious uncut versions of the most popular movies of all time!

Sky Movies Gold will be provided free only to customers that subscribe to both Sky's existing movie channels (Sky Movies Plus and The Movie Channel), giving you the unique opportunity to see some of the greatest movies and box office blockbusters ever made! The new channel will broadcast between 6pm and midnight Monday to Friday and 4pm until midnight at weekends.

The first season will feature all-time greats such as the all-star war epic *The Battle of Britain*, Harrison Ford in the uncut version of *Blade Runner*, *Cleopatra* starring Elizabeth Taylor and Richard Burton, Mel Brook's comedy *Young Frankenstein*, Clint Eastwood in *Dirty Harry*, *Carrie*, *Klute*, *Red Dawn*, *Body Heat*, *Equus* and many more.

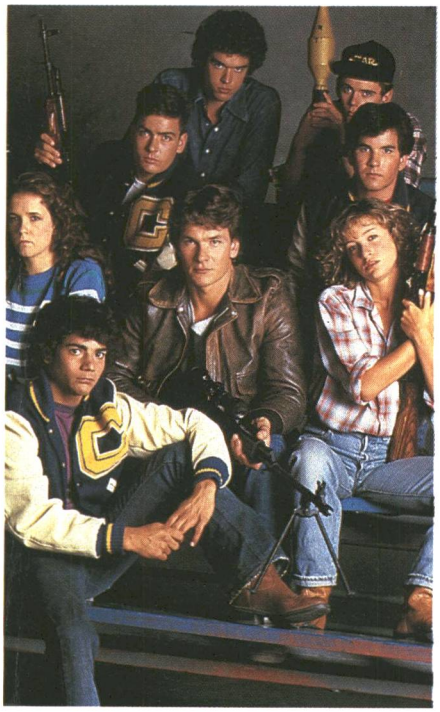

Red Dawn

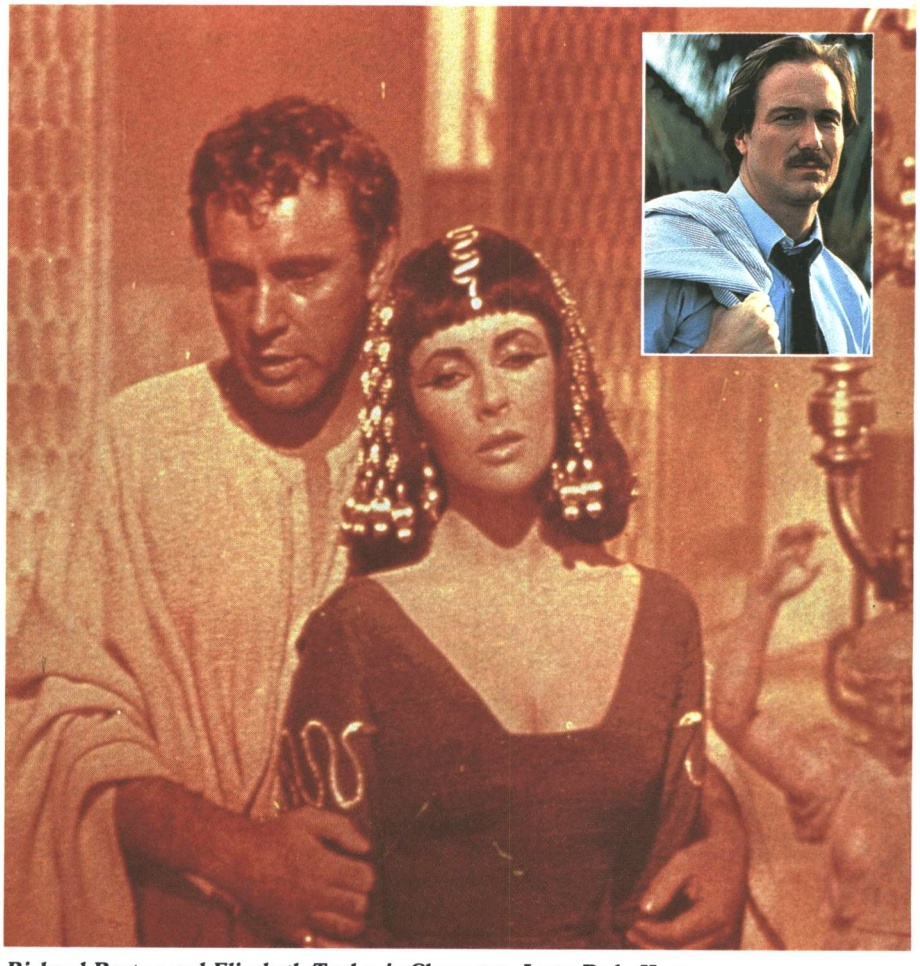

***Richard Burton and Elizabeth Taylor in* Cleopatra. *Inset:* Body Heat**

Subscribe to Sky Sports by October 1

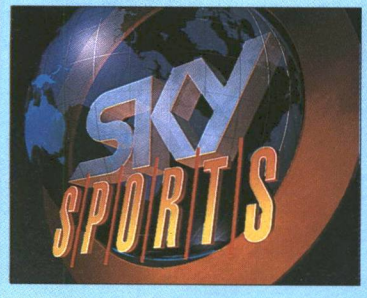

Remember that from October 1 1992 Sky Sports becomes a pay channel and will only be available to customers who have chosen to subscribe. The rate of £2.99 per month is in addition to your normal monthly cable package.

From October 1 customers will no longer be able to receive Sky Sports unless they have advised us that they wish to subscribe at these rates. This change is irrespective of your current package — BSkyB have told us that Sky Sports can no longer be part of a standard package and must be paid for separately.

OBSERVATION POINT

Many thanks to all the customers who have written in to me. The following is a letter and reply which I'm sure you'll find interesting reading. Don't forget for every letter published we will issue a £5 credit to the customer who sent it.

Dear Linda

First I would like to congratulate you and your staff on the new **Cable Guide** format, especially on the National Guide listings with a much clearer style of print and a larger selection of channels listed.

I noticed in the August issue that you listed programmes for Rai Uno, MBC etc, please do you have any plans to list the programmes for TVE in future issues? My family and I are avid watchers of TVE but there is no programme guide for this channel.

Keep up the good work **Cable Guide** and we would like to thank you for the entertainment that you give to us every month.

Mr Mike Welch
New Cross
London

Dear Mr Welch

*Many thanks for your recent letter — I was pleased to read that you like the new look **Cable Guide** so much!*

*Regarding your request for TVE listings, unfortunately, **Cable Guide** are not able to carry the programme listings for this channel, since the programming details are not available in time for when the magazine is compiled (some 4 weeks before publication). However, if you have Teletext television, you can access full programme listings for TVE on the On Screen Programme Guide. Simply press your Teletext button, and make your selection.*

Linda Crouch

*Ps: Don't forget that Videotron only produces the first four pages of the Guide for our customers, **Cable Guide** is a national magazine produced for the whole Cable Industry — but I will still pass on your congratulations to **Cable Guide's** Editorial Team.*

Get on the ball...

October brings more than 30 different sports to your screens with live coverage ranging from tennis to boxing with the Lewis/Ruddock showdown on 31st October. But the main event this month has to be football with full coverage of seven live Premier League matches plus the addition of the Club Show.

The new show, screening every Wednesday at 10pm, will focus on a different club from the Premier League bringing you action, interviews, behind the scenes peeks and much more. Liverpool will launch the comprehensive Club Show season on October 7th.

Remember that if you wish to have uninterrupted viewing of Sky Sports you must let us know by October 1st. The new monthly charge of £2.99 will then be added on your October bill.

WIN Premier League training shirts!

THE F.A. PREMIER LEAGUE

Test your Premier League football knowledge and win one of five Premier League Training Shirts!

Simply answer the three questions right and send to Linda Crouch, Videotron, Videotron House, 11-29 Belmont Hill, Lewisham, SE13 5AU by 31st October.

The first five correct entries pulled from the draw will win.

1. Who contested the 1992 Charity Shield? .....
.....

2. How many clubs are there in the FA Premier League? .....

3. On which days will Sky Sports broadcast two live games a week?
.....

NAME: .....

ADDRESS: .....
.....
.....

October Contents

2-3
Cable Visions
Melissa Bell joins *E Street*; new dramas *Melrose Place* and *The Heights*; plus Sky's brand-new film channel, Sky Movies Gold!

4
Fast Forward
Including INXS and Joe Cocker

6
Viewers' Views
What you say about cable television . . .

7-9
Soaps Exclusive!
Cable Guide speaks to Richard Huggett of *E Street* and *Neighbours* and to Jeremy Sims of *Chances*. Plus, a tour of the soaps now playing on cable TV . . .

10
WIN! WIN! WIN!
Pop fans! Win a chance to appear on the quiz *CDQ*

12, 14
Sports Action
Baseball's World Series and this month's football

15
Wrestling
Who's hot and who's not in the WWF

18
Golden Visions
Hallowe'en treats!

33, 34
At the Movies!
Including *Misery*, *Awakenings* and *Kindergarten Cop*

184
Rugby League
Plus the £50 prize crossword!

COVER: *E Street*'s Melissa Bell © Sky TV/Sam Teare

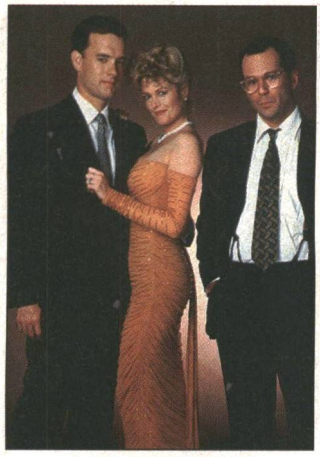

▲ *Tom Hanks, Melanie Griffith and Bruce Willis in 'Bonfire of the Vanities'*

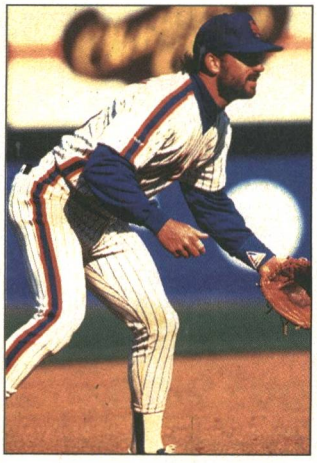

▲ *Catch baseball's World Series on Screensport!*

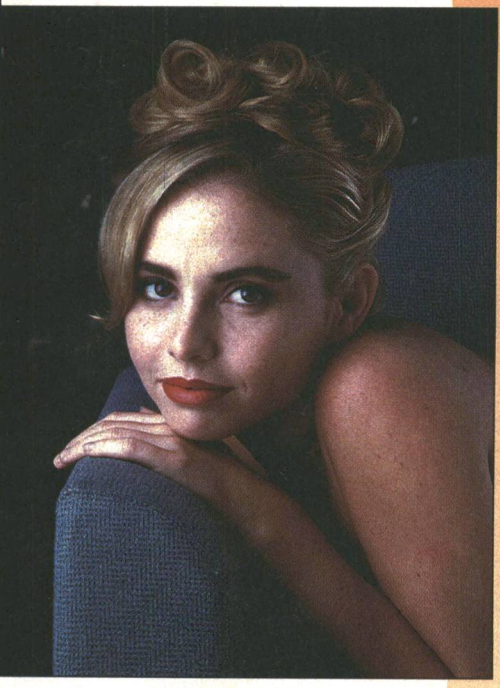

▲ *E Street's Alyssa–Jane Cook*

▲ *Arnold Schwarzenegger and friends in 'Kindergarten Cop'*

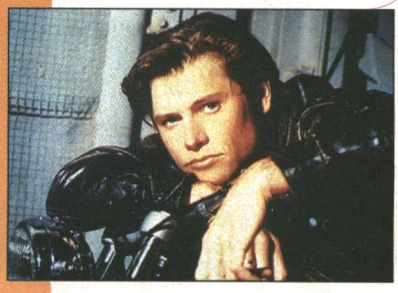

▲ *Grant Show in 'Melrose Place'*

Regular Features

35-51
The A-Z Film Guide
A full rundown of the hundreds of movies on cable this month

52-175
The National Guide
Full cable TV listings

176-183
The Sports Diary
All the sports events on cable

CABLE GUIDE **Editor** ROBIN JAROSSI **Deputy Editor** JEREMY ISAAC **Listings Editor** YRINA SULLIVAN **Editorial Secretary** JUDI BLOCKHUYSEN **Advertisement Manager** JANE RANKIN **Managing Director** COLIN CLAYTON **Address** Communications House, 5 Factory Lane, Croydon CR9 3RA **Tel** 081-681 1133. **Fax** 081-681 2340. **Cable Guide** is published by Cable Guide Limited. **Registered** in England No. 2025654. **Registered Office:** Communications House, 5 Factory Lane, Croydon CR9 3RA. **ISSN** 0950-320X. **Typesetting** by OTS (Typesetting) Limited, Caterham. **Editorial Design** by Pearce Goodwin Design Consultants, Woldingham Surrey. **Printed** by Chase Web Limited, St Ives plc.

© Cable Guide Limited 1992

READY WILLING AND CABLE

Sky Movies Gold

THIS MONTH SEES the launch of a third movie channel by British Sky Broadcasting.

Sky Movies Gold, which replaces the Comedy Channel, will commence transmissions on 1 October and aims to provide viewers with an opportunity to see some of the greatest movies and box office blockbusters ever made.

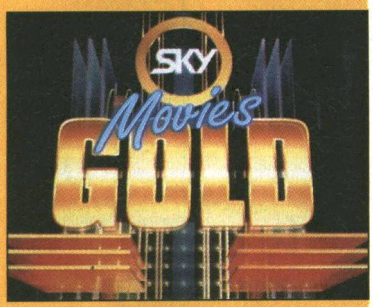

The channel line-up includes titles from the major studios, with the first season boasting such all-time greats as *Cleopatra*, starring Elizabeth Taylor and Richard Burton, the all-star war epic *The Battle of Britain* with Christopher Plummer and Robert Shaw, and Harrison Ford in the uncut version of *Bladerunner*.

Other titles include Mel Brooks's *Young Frankenstein*, *Dirty Harry*, *The French Lieutenant's Woman* and *Klute*.

Sky Movies Gold will be provided free to subscribers to both Sky's existing movie channels. It will operate between 6.00pm and midnight Monday to Friday, and between 4.00pm and midnight at weekends. 'The Movie Channel and Sky Movies Plus provide a comprehensive and contemporary schedule of outstanding first run titles from the major studios,' said BSkyB's Chief Executive Sam Chisholm. 'Sky Movies Gold is a natural evolution of our commitment to offer customers the best films, sport, news and entertainment.' ■

CABLE

FAME LACED WITH REVENGE

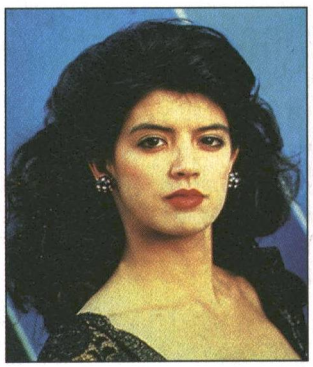

SHIRLEY CONRAN'S sizzling best-seller *Lace I* comes to the screen in a two-part mini-series. It is about an international sex symbol who uses all the power and influence her fame has given her to find and destroy the mother she never knew.

Phoebe Cates stars as the smouldering screen star whose hatred of her mother becomes a dangerous obsession for revenge, while mild-mannered Angela Lansbury plays a kind relative who delivered the unwanted baby and found a home for it. Also starring are Bess Armstrong, Brooke Adams and Arielle Dombasle. ■

◀ *Phoebe Cates*

▶▶ **Sky One: Lace I Sunday 11th 8.00pm, Monday 12th 8.00pm** ◀◀

UNDIES-COVER OPERATION!

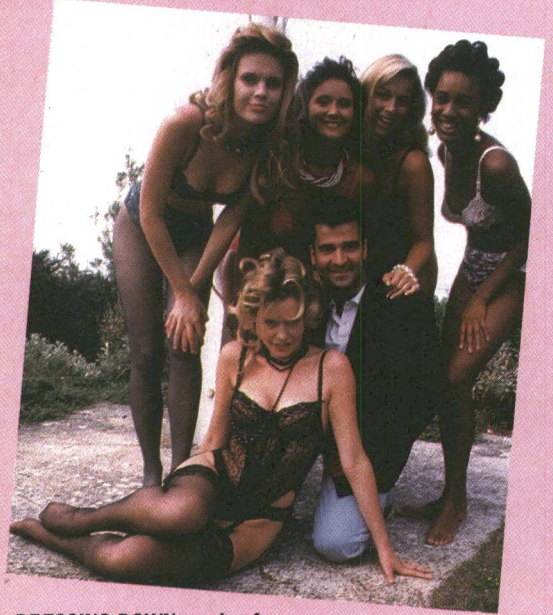

***DRESSING DOWN*, a mix of fast-paced fashion videos, expert interviews and 'live' runway-style modelling, explores the intimate world of the boudoir and the brash world of the locker room in the search for the ultimate underwear statements of the 1990s.**

Hosted by Remy Blumenfeld, recently seen on Lifestyle in *Star Car*, *Dressing Down* joins Soho's American Retro, Manhattan's Victoria's Secrets and Oxford's Knickerbox chain to bring you an unabashed half-hour of body-watching from the bedrooms and spa rooms of Centreparcs, the exotic holiday location. ■

▶▶ **Lifestyle: Dressing Down Friday 9th 2.10pm** ◀◀

Bush chills out with Frost

DAVID FROST interviews both President George Bush and his rival for the White House Bill Clinton on Sky this month.

'The excitement of American elections,' explains Frost, 'is that this is not just the election of the President of the United States, but the president of the Western world, of the free world, of half the world.

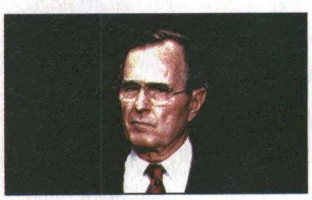

'Every time I enter 10 Downing Street or the White House it is a special occasion and it has as much excitement the fifth or sixth time as it had the first time,' Frost says. When he sits down with Bush and Clinton, he'll be reacquainting himself with them. It will be Frost's third interview with Bush as President, and Bill and Hilary Clinton were his guests in April. ■

▶▶ **Sky News: Talking with David Frost Saturday 31st 10.30am and 11.30am** ◀◀

VISIONS

October's Star Line-up on Cable!

PRIDE OF PLACE

SKY ONE HAS TWO Autumn launches from America that feature young up-and-coming stars of the future.

Melrose Place follows a group of twentysomethings into young adulthood as they grapple with love, careers and the responsibilities of leaving home. Produced by the same team as *Beverly Hills 90210*, *Melrose Place* has become a big hit in the United States.

Its cast includes new stars like Grant Show, who appeared in the last few episodes of *Beverly Hills 90210*, and Amy Locane.

The Heights is an energetic one-hour drama that spotlights the lives of eight working class kids brought together in their quest for rock 'n' roll stardom. Reminiscent of the cult movie hit *The Commitments*, the series mixes sensational songs with well-crafted human drama storylines, and boasts a cast of TV newcomers including Drew Barrymore's boyfriend Jamie Walters. Watch out, too, for the forthcoming *Heights* album. ■

▶▶ Sky One: Melrose Place Wednesdays 9.00pm. The Heights Wednesdays at 8.00pm. Both start on Wednesday 21st ◀◀

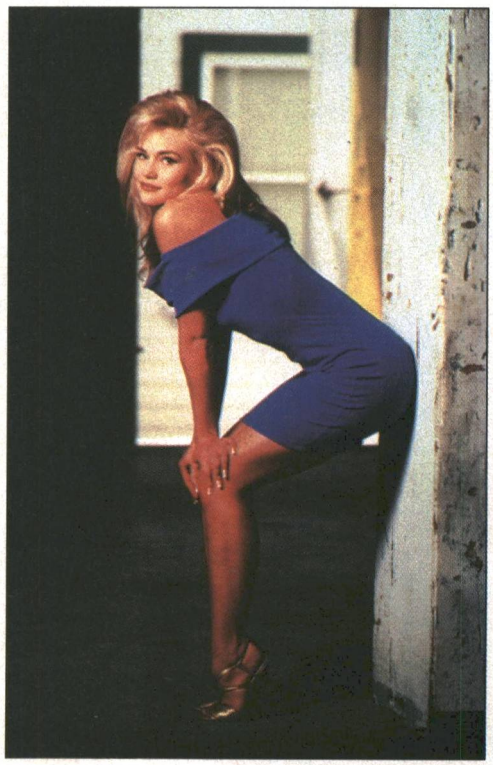

▲ *Amy Locane from Melrose place*

Don't clown with 'IT'

STEPHEN KING'S terrifying new mini-series *IT* is set in a small New England town which was plagued 30 years ago by a series of child disappearances.

The sudden death of a little girl conjures up visions of the past, prompting the formation of a group to track down the killer. But as it gets closer to the killer, the group realises that it is up against a supernatural monster. *IT* stars Olivia Hussey, John Ritter, Richard Thomas and Tim Curry, who plays a very unfunny clown figure.

▶▶ Sky One: IT Sunday 4th 8.00pm, Monday 5th 8.00pm ◀◀

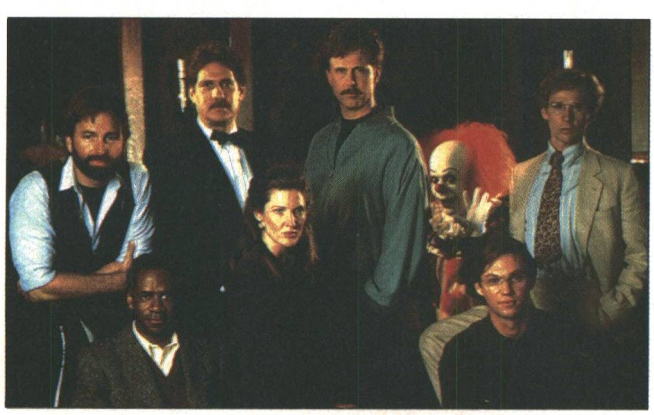

▲ *On the trail of IT, here manifested as an evil clown*

So, what would you do?

▲ *Minister of Cash*

***RIGHT OR WRONG* looks at six people facing personal, ethical and religious dilemmas.**

There's a vicar who inherited a fortune and became a millionaire, a theology professor who questioned his faith and an animal rights supporter whose medical treatment involved animal testing.

▶▶ The Learning Channel: Right or Wrong Wednesdays at 12noon from Wednesday 21st ◀◀

Soap BOX

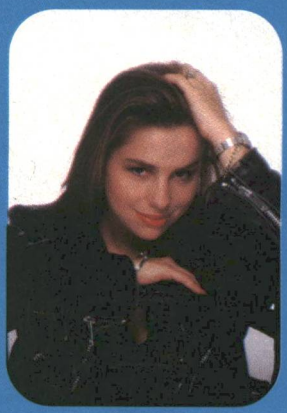

Melissa Bell

E STREET beware! Melissa Bell is about to arrive and is going to cause one or two heated scenes.

The 19-year-old actress is playing 17-year-old Janine. Sexy and precocious, Janine is a local schoolgirl who is always after a good time and will go to just about any extreme to get the things she wants.

Her arrival on *E Street* will cause a lot of friction between the regular residents of Westside.

Among those who should beware of Janine are Toni Windsor (actress Toni Peren). Janine has her eyes on your boyfriend Harley, Toni!

Melissa may already be a familiar face to some soap fans. She has been playing Lucy Robinson in *Neighbours*.

The hazel-eyed actress has also appeared in a couple of ads, won Miss Teen Australia and been voted Miss Photographic America.

See the Soaps Special on pages 7-9

Night Caller sings the Blues

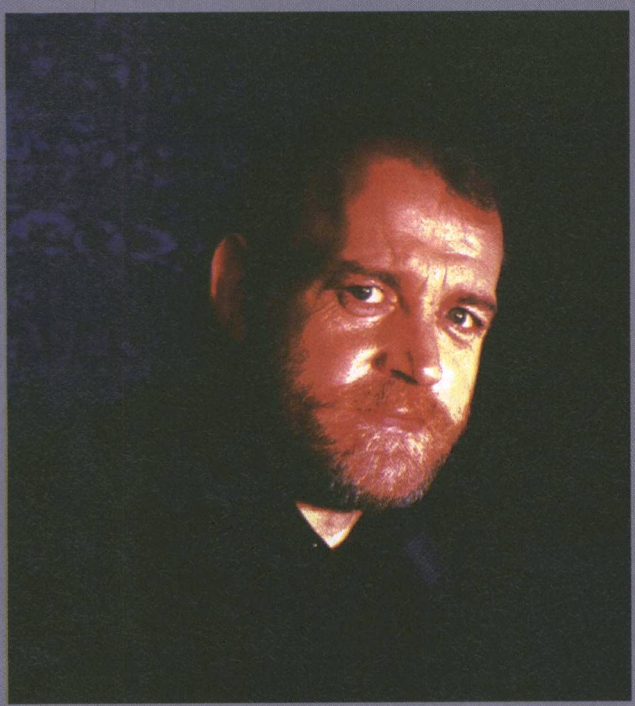

THE SEARCH FOR the most superbly gravel-throated white blues voice in the world must surely end with *MTV's Unplugged with Joe Cocker*, which was recorded live at Montreux.

Born in Sheffield in 1944, Cocker has one of the truly great rock voices of all time. Working as a gas-fitter by day, but metamorphosing into Avengers front man Vance Arnold by night, Joe found chart fame under his own name in the mid-1960s with *Marjorine*, which he wrote with keyboards player Chris Stainton.

But it was his devastatingly gritty blues workout of the Beatles' *With a Little Help from My Friends* that really put him on the map, a performance that he himself excelled, incredibly, when he sang the song live at the 1969 Woodstock Festival.

Despite health and financial problems, Joe continued to have hits through the 1970s and 1980s with songs like *You Are So Beautiful*, *I'm So Glad I'm Standing Here Today* and Buffy Sainte-Marie's *Up Where We Belong* from *An Officer and a Gentleman*, a number one US duet with Jennifer Warnes.

All his recent albums have been tremendously successful, and his latest, *Night Calls*, went gold throughout Europe within weeks of its release.

Joe Cocker is a survivor, a star and a rock legend, enjoying hits across four decades. Success has brought with it a gruelling recording and touring schedule, but after more than 25 years on the road he has no plans to ease up.

MTV's one-hour show was recorded at the Montreux Jazz Festival earlier this year, and features tracks like *The Moon is a Harsh Mistress*, *When the Night Comes*, *Unchain My Heart*, *The Letter*, *Sorry Seems to Be the Hardest Word*, *Feelin' Alright* and the Blind Faith classic *Can't Find My Way Home*. ■

▶▶ MTV: MTV Unplugged with Joe Cocker Monday 5th 7.00pm ◀◀

▲ *From pub band to pub band, INXS go back to their roots*

Welcome to INXS

MICHAEL HUTCHENCE AND his crew are the subject of *MTV's INXS Weekend*, featuring a host of interviews, hit videos and concert footage.

Originally formed in 1977 as The Farriss Brothers, the line-up of Australian rock band INXS has remained unchanged.

Straight from high school, the band left their native Sydney and undertook a 7000 kilometre journey across the Australian interior to Perth, writing and rehearsing as they went and playing local hotels and pubs in the scattered mining towns.

In 1979 they returned to Sydney and made their live debut as the renamed INXS. By the release of their first album in Australia in 1980 they were building a following around the world and were soon Australia's premiere band.

Since then the band have become international superstars, with multi-platinum record sales and arena tours across the world, including a magnificent sell-out show at Wembley Stadium last summer and a historic AIDS benefit concert held in Sydney's Centennial Park which may have been the biggest rock concert in Australian history. Their hits include *The One Thing*, *Original Sin*, *What You Need*, *Need You Tonight*, *Devil Inside*, *New Sensation*, *Never Tear Us Apart* and *Suicide Blonde*, and their latest album *Welcome to Wherever You Are* is both a journey back to their sweaty pub roots and the start of an exciting pilgrimage to pastures new. Welcome. ■

▶▶ MTV: INXS Weekend Saturday 3rd and Sunday 4th ◀◀

Don't knock the Rock

FROM DUCKTAIL HAIRCUTS, leather jackets and teen idols to miniskirts, Woodstock and the New Wave, *The Story of Rock'n'Roll* takes a colourful look at three decades of popular culture.

With performances from Elvis Presley, Paul Anka, Jimi Hendrix, Stevie Wonder, The Beatles, Michael Jackson, Madonna, The Rolling Stones, James Brown and many more, this 12-part series is hosted by Jon Baumann and features behind-the-scenes footage and exclusive interviews that capture the energy, excitement, trends and events that turned a musical sub-culture into a way of life. Dig it, man, it's electric! ■

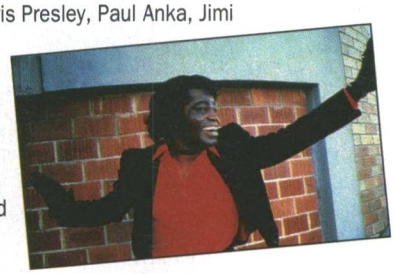

▶▶ The Discovery Channel: The Story of Rock'n'Roll Tuesdays at 8.00pm from Tuesday 6th. ◀◀

THE ULTIMATE FANTASY COLLECTION

Figures shown left and right of display stand are 92mm and 72mm tall. Mirrored display stands 20" tall.

THE DRAGON KING

KING TRENT

- Presented by best-selling fantasy author, Piers Anthony. Designed by award-winning fantasy artist, Michael Whelan.
- 20 enchanting hand-painted sculptures adorned with ruby, sapphire, crystal, amethyst or rich 22 carat gold accents.
- A King and a Queen. A Dragon and a Unicorn. Heroes and Maidens and Elves. Brought magically to life by Franklin Mint.
- Assembled together in spellbinding majesty on a 20" tall mirrored display. In the background is their mountaintop home.
- Share the adventure! Experience the enchantment! Bring home the magic of the bright and beloved fantasy world known as Xanth! Priced at £39.50 each, payable in convenient monthly instalments.

Hand-painted sculpture and accents of 22 carat gold.

©1992 Franklin Mint Limited, Bromley Road, London SE6 2XG. Company registered in England No. 357382.

SUBSCRIPTION APPLICATION 42428/00004

Please post by 31st October, 1992.

Post to:
Franklin Mint Limited, FREEPOST, London SE6 2BR.
Or telephone FREE of charge on 0800-567 900.
(Quote ref. 42428/00004).

Please enter my subscription for The Enchanted Mountain collection. I need SEND NO MONEY NOW. I understand that I will be invoiced for an initial payment of £39.50 on despatch of my first figurine and for the same amount at regular monthly intervals thereafter. I will receive one figurine each month. I will be given the opportunity to pay by cheque or credit card.

Mr/Mrs/Miss _____
PLEASE PRINT CLEARLY

Address _____
All subscriptions are subject to acceptance by Franklin Mint Limited

_____

Postcode _____ Tel No. _____

Signature _____

Viewers' Views!

Address your letters about cable television to The Editor, Cable Guide, Communications House, 5 Factory Lane, Croydon CR9 3RA

Hogan hero?

WHO NEEDS Hulk Hogan?

Cable Guide speculated about his rumoured return in August but I think most fans can do without him.

He's over the hill and should stick to making those films in which he can use a stand-in for the action scenes.

J Smith
Croydon
London

Sign Jimmy up

I REALLY like Sky Sports coverage of the Premier League football, especially the five-hour Sunday show. The only improvement I think it needs is to have Jimmy Hill on it giving his views. Hill has always offered illuminating insights into the game and spoken out against bad rules and new trends when he has seen fit.

HHL Rice, Shepherd's Bush, London

Play it again

MY WIFE WOULD like to find out if cable TV will ever show the film *The Gift of Love* with Robert Stack. She has been trying for 20 years to see it. I have tried to get a video of it to no avail.

A Blaik, East Craigs, Edinburgh

Bravo shows vintage movies but say they have no plans to show The Gift of Love *at present. However, you can be alerted by Bravo about future plans they may have to show it by writing to Jane Campbell, Viewer Relations, Bravo, Twyman House, 16 Bonnie Street, London NW1 9PG.*

Bunch time

I HAVE BECOME a great fan of Sky One's *The Brady Bunch* and was wondering if you could answer a few questions for me.

1. What happened to Maureen McCormick? She played Marcia Brady in the series and the *The Brady Brides* but then disappeared.
2. Were there any other series apart from the *Brides* and the *Bunch*?
3. Why were there so few *Brady Brides* made?
4. What *Brady* films were made and when will they be shown on Sky?

K Wiffen
Morden
Surrey

Answers

1. You are right, she disappeared! She does not appear to have made a film after 1981.
2. Yes, The Brady Bunch Hour *in 1977. Also* The Brady Kids *cartoon.*
3. Low ratings.
4. The Brady Girls Get Married *in 1981 was a pilot for* The Brady Brides. *It is not known when it will be shown again.*

Checking all of the facts . . .

I LOVE *CABLE GUIDE*. There is not a day goes by without me looking at it.

I am writing to you because I am a very, very big fan of the comedy series *Facts of Life* on Sky One. I have been taping every episode for the past few months. Every night I make sure I am in my house by 5.00 o'clock.

I would be pleased if you would tell me: How long has it been on Sky One?

When does the series end (hopefully never)? Most importantly, is Sky One going to repeat the whole series?

Kelly Callaway
Millbrook
Southampton

The series began on Sky One last year and the last episode will air on 2 October.
But don't despair! It will be repeated later – keep an eye on Cable Guide *for details of its return.*
If you would like fan club details, please write to c/o Barbara Mack, Columbia, 19/23 Wells Street, London W1

Tune in to the old and new sounds of Cable Jukebox

The CABLE JUKEBOX

OCTOBER 1992

POP

246 Annie Lennox - Walking On Broken Glass
247 Bananarama - Movin' On
248 Brian May - Too Much Love Will Kill You
249 Ugly Kid Joe - Neighbor
250 The Christians - What's In A Word
252 Def Leppard - Have You Ever Needed Someone So Bad
253 Sophie B Hawkins - California Here I Come
254 Roger Waters - What God Wants
255 Billy Joel - All Shook Up
256 Kim Wilde - Who Do You Think You Are
257 Wilson Phillips - Give It Up
258 Richard Marx - Take This Heart
259 Roy Orbison & kd Lang - Crying
260 Betty Boo - Let Me Take U There
262 Extreme - Rest In Peace

CHARTBUSTERS OF '88

542 Pet Shop Boys - Always On My Mind
544 Brother Beyond - The Harder I Try
545 Glenn Medeiros - Nothing's Gonna Change My Love For You
546 Wet Wet Wet - With A Little Help From My Friends
547 Fairground Attraction - Perfect
548 Pet Shop Boys - Heart
549 Rick Astley - Together Forever
550 Kylie Minogue - I Should Be So Lucky
552 Billy Ocean - Get Outta My Dreams Get Into My Car
553 S-Express - Theme From S-Express
554 Breathe - Hands To Heaven
556 Yazz - The Only Way Is Up
557 Bananarama - I Want You Back

DANCE

346 2 Unlimited - The Magic Friend
347 Lionel Richie - My Destiny
348 Abba - Dancing Queen
349 CE CE Peniston - Crazy love
350 C & C Music Factory - Keep It Comin'
352 The Shamen - Ebeneezer Goode
353 Dr Alban - It's My Life
354 Junior - Then Came You
355 Bobby Brown - Humpin' Around
356 Inner Circle - Sweat (La La La La Long)
357 Tasmin Archer - Sleeping Satellite
358 KWS - Rock Your Baby
359 Sonia - Boogie Nights
360 Kylie Minogue - What Kind Of Fool
362 Undercover - Baker Street

WAY BACK WHEN

445 Tom Jones And The Art Of Noise - Kiss
446 Anita Baker - Giving You The Best That I've Got
447 Chris Rea - I Can Hear Your Heart Beat
448 The Adventures - One Step From Heaven
449 Perfect Day - This Is America
450 Brother Beyond - He Ain't No Competition
452 Chris De Burgh - Missing You
453 Sabrina - All Of Me
454 Yazz - Stand Up For Your Love Rights
455 Milli Vanilli - Girl You Know It's True
457 Annie Lennox & Al Green - Put A Little Love In Your Heart
458 Hue And Cry - Ordinary Angel
459 Robbie Nevil - Back On Holiday
460 Waterfront - Cry
462 Julia Fordham - Woman Of The 80's

HOUSE HITS

642 Kylie Minogue - Never Too Late
643 Bon Jovi - Living In Sin
644 Tina Turner - I Don't Want To Lose You
645 Morrissey - Ouija Board Ouija Board
646 Richard Marx - Angelia
647 Motley Crue - Dr Feelgood
648 Marillion - Uninvited Guest
649 Simply Red - You've Got It
650 Jimmy Somerville - Comment To Dire Adieu
652 The Alarm - A New South Wales
653 Eurythmics - Don't Ask Me Why
655 Kiss - Hide Your Heart
656 Waterfront - Move On
657 Chris Rea - Road To Hell

TO MAKE REQUESTS PLEASE FOLLOW THE INSTRUCTIONS WHICH ARE TRANSMITTED AT 5 MINUTES TO THE HOUR, EACH HOUR.

Soap gets in your eyes!

Tears and laughter, love and murder, kisses and face slaps. While there's life there's soap so here's a tour of the top dramas on cable TV, including who to hiss and who to cheer. And on the next two pages 'Cable Guide' interviews two of soapdom's bad boys!

Another World

Setting: fictional American town of Bay City
Prize Rotter: the scheming and manipulative Iris Cory Carrington Wheeler (actress Carmen Duncan)
Goodie: Stacey Winthrop (actress Hilary Edson), sister and law partner to Cass Winthrop
The lives and loves of Bay City folk feature in this drama offering a dollop of romance and adventure in every episode. Three families are at its core: the Loves, Corys and Frames. This long-running show in hour-long episodes has won many Emmys, including Outstanding Drama Series, Outstanding Actor (Douglass Watson as Mackenzie Cory) and Actress (Laurie Heineman as Sharlene Frame Mathews). The epigraph 'We do not live in this world alone, but in a thousand other worlds' no longer opens each episode, probably because no one could understand it. So forget that sentiment and enjoy the action.
▶▶ **Sky One: weekdays 2.20pm** ◀◀

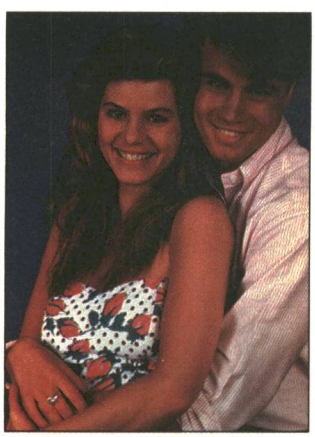

▲ *Alex Wilson and Matt Crane in 'Another World'*

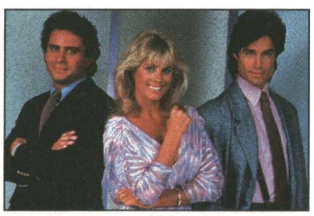

▲ *Ridge and Storm from 'The Bold and Beautiful'*

The Bold and the Beautiful

Setting: Los Angeles
Prize Rotter: Stephanie Forrester (actress Susan Flannery) is envious of the youth and beauty of daughter Kristen
Goodie: Storm Logan (actor Ethan Wayne), has had to act as father to his three sisters
The bold and the beautiful people gather around the glittering fashion world of LA to pursue power, money and love – often in that order. The drama revolves around two fashion empires, the main one owned by Eric Forrester (John McCook).
▶▶ **Sky One: weekdays 10.30am** ◀◀

E Street

Setting: E stands for Eden, the name of a street in the suburb of a thriving Australian city
Prize Rotter: Sonny Bennett (actor Richard Huggett), the neighbourhood psycho
Goodie: Wheels (actor Marcus Graham), ceases to be bitter and twisted through the love of a good woman, Lisa Bennett (Alyssa-Jane Cook)
Drugs, rape and teenage suicide have been among the everyday themes of this socially aware drama. A big hit in Australia, where it has overtaken *Neighbours* as number-one soap and just won the Logie Award for the most popular TV series. Full of lively young characters and off-beat figures, like the trendy Reverend Bob Brown.
▶▶ **Sky One: weekdays 1.00pm, 6.30pm; Saturdays 6.30pm** ◀◀

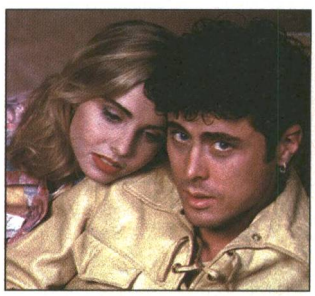

▲ *Wheels and Lisa Bennett– 'E Street'*

Chances

Setting: Melbourne
Prize Rotter: Alex Taylor (actor Jeremy Sims) is a manipulative, smooth-talking womaniser, often compared to JR Ewing
Goodie: Barbara Taylor (actress Brenda Addie) is the mother of Alex. Enough said!
The first mainstream adult soap featuring nudity and strong language. The story got started when the lifestyle of an average family, the Taylors, was transformed by a $3 million lottery win. Since then passions have been running high.
▶▶ **Sky One: Thursdays 9.00pm** ◀◀

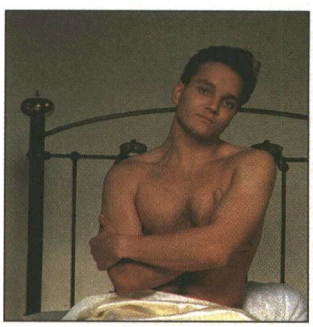

▲ *Alex Tayor: 'Chances'*

Gloss

Setting: Auckland, New Zealand
Prize Rotter: Bradley Redfern (actor Michael Morrissey), drinker and philanderer
Goodie: Caro Redfern (actress Donna Clark), practical, efficient and maternal
Gloss bills itself as an adult fairy tale. It revolves around a fashion magazine with that 'sophisticated vixen' of *Gloss* magazine editor Maxine. Designer clothes, trendy restaurants, parties and family feuds are the contents of *Gloss*. This soap is starting on Lifestyle on 1 October.
▶▶ **Lifestyle: weekdays 11.00am** ◀◀

▲ *Bradley and Caro Redfern*

The Young and the Restless

Setting: fictional midwestern town of Genoa City
Prize Rotter: Victor Newman (Eric Braeden), smoothy millionaire with several skeletons in his closet
Goodie: Cricket Blair (actress Lauralee Bell) joined forces with Danny Romalotti (actor Michael Damian) to help troubled teenagers
This multi-Emmy winner (including Outstanding Daytime Drama Series) focuses on three families, the Abbotts, the Williamses and the Lewises, and their far-from-mundane marriages, affairs, alliances, ambitions and feuds.
▶▶ **Sky One: weekdays 11.00am** ◀◀

Double

'Cable Guide' has tracked down two of the meanest, nastiest soap characters now on Sky One to see what they have to say for themselves. Richard Huggett once wanted

WHEN I WAS about 15 I was looking for an apprenticeship,' recalls Richard Huggett of his early ambitions to follow in his father's footsteps.

'But my father always tried to put me off being a chef because of the hours. I never really saw Dad when I was growing up, because as I was getting up, he was getting home from work.'

After leaving home, Richard back-packed up and down Australia's east coast before spending six months in a hippy commune in Tasmania.

'It wasn't really a hippy commune,' he laughs. 'There were five or six guys and we lived in this dilapidated old house where we paid something like $5 a week rent. We were pretty well self-sufficient, grew our own veggies and grew up a lot.'

It was then that Richard realised that he had never really given up his childhood acting ambitions. 'I'd actually wanted to go to RADA since I was five or six, and when I reached 18 and decided I wanted to be an actor I read about a place in Australia called NIDA [National Institute of Dramatic Art].

'I had done *Equus* and a group of us did a self-devised piece with poetry. Then I auditioned for NIDA. There are probably 80 or 90 students all-told, and about 3500 audition.'

Finding work after graduation was no picnic. 'I was unemployed for a few months,' he recalls. 'But the first year I got a couple of radio plays and a bit part in *Home and Away*. Then I went for a screen test for the role of Harley in *E Street*, which I didn't get. But they rang me up later and asked me if I wanted to do this other part.'

'This other part' was that of Lisa's psychopathic brother Sonny Bennett.

'Sonny had been in jail for armed robbery,' says Richard, filling in the background to events not seen on screen. 'When he comes out he knocks on his sister's door and says he wants to go straight. But he's really bent on revenge, because he's had five years thinking about getting back at the people who put him there. The only person he really cares about is Lisa.'

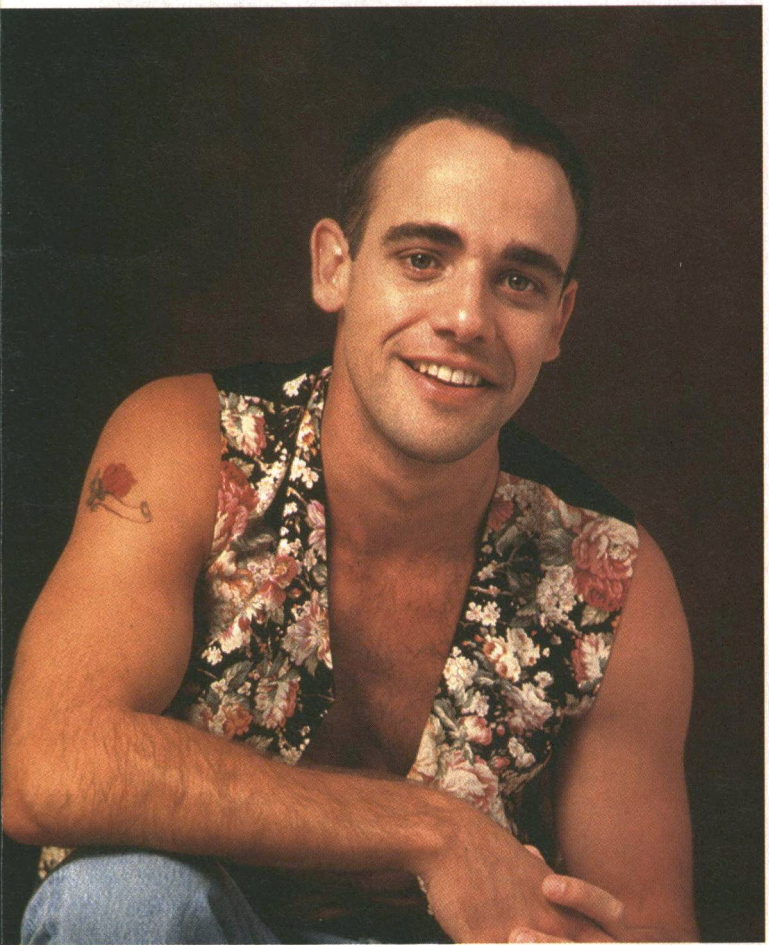

A star of 'E Street' and 'Neighbours', Richard Huggett says, 'I think "Neighbours" is going down the gurgler.'

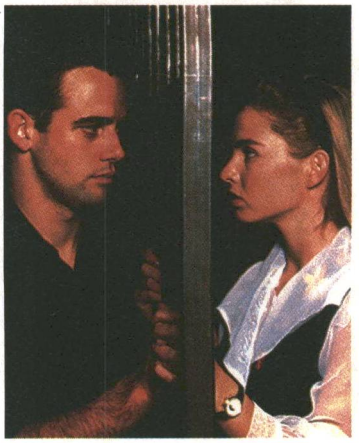

Sonny receives a visit in jail from Lisa

IT WAS GREAT FUN playing Sonny,' Richard enthuses. 'He's got an amphetamine addiction, so I read up on that, and talked to people who'd been into it. And I watched prison documentaries over and over again, and just added my own bits and pieces.'

The shooting schedule on *E Street* is merciless, running from seven till seven and sometimes longer. 'It was tough, because the character was so tiring mentally and physically. I had a lot of minor stunts, like fights, to do, and being there for 12 hours really takes it out of you. Once we worked through to 5.00am.'

It was *E Street* that brought Richard to fame, winning him the Logie Award for Most Popular New Talent in 1991. 'I'd become well-known and developed a bit of a cult following,' he chuckles. 'Crazy people come at you all the time. I never get any weird letters, but I do get a hell of a lot!'

Soon after this Richard was offered the part of Glen Donnelly in *Neighbours*. 'After Sonny, playing Glen felt really dead. Nothing ever happens in *Neighbours* really. Glen is just a character who wanders around, and the storylines are pretty straightforward.

'*Neighbours* was very much easier. I only worked about 15 hours a week.'

He adds: 'I think *Neighbours* is going down the gurgler in Australia. They've run out of storylines, and the characters come and go so fast that people don't get used to them. It had its peak, and then people went to *Home and Away*. Now they're on to *E Street*.'

So with British viewers about to discover his darker side, what are Richard's plans for the future? 'I want to go into film,' he says emphatically. 'I just like movies. That's all I want to do.

'I did a couple of films in 1989,' he recalls, 'and there are things in the air all the time. But money is the problem with every producer in Australia at the moment. I'll probably go to America and try it over there.'

In the meantime, Richard Huggett is appearing in *ANZACS Over England* at the Swan Theatre in Worcester. But hurry! The last performance is on Saturday 3rd.■ ***JEREMY ISAAC***

▶▶ Sky One: E Street weekdays at 1.00pm and 6.30pm; Saturdays 6.30pm ◀◀

trouble!

to be a chef but instead he became a recipe for aggro on 'E Street'. Jeremy Sims insists that 'Chances' viewers actually enjoy watching the dirty deeds of his devious character!

CHANCES

JEREMY SIMS remembers the first time he was struck by his emerging fame as Alex the upwardly mobile womaniser in *Chances*.

'The show had been on air for about a week,' the Australian star told *Cable Guide*. 'I was catching a train from where I lived because I didn't have any money. This guy on the train was staring at me. I thought, Uh oh, I've been recognised. Lots of stops went by and he'd been watching me for ages. It was weird.

'Eventually I got off at my stop and he yelled after me: "Where's your bloody Porsche now, Alex?"'

Chances, the Aussie soap that goes skin deep by regularly unclothing its characters, has made 26-year-old Jeremy a hot property. Sky One fans following the dramas of the Taylor family in the aftermath of their $3-million lottery win will have seen Jeremy's character as just one among many.

But in Australia, where the plot is over a year ahead of here, Alex has become the central character. 'You are on about episode 32 here. It changes completely when you get to episode 60,' says Jeremy.

'It jumps forward a year. Alex has lost his memory. Everybody else is the same but the audience follows the programme from Alex's viewpoint.

'I didn't expect *Chances* to become a vehicle for Alex. But research showed that everyone wanted to know what happened to Alex all the time.'

Commuting by train is a thing of the past today and Jeremy and his girlfriend, actress Kym Wilson, live the celebrity lifestyle. 'The pros outweigh the cons when it comes to getting good tickets for this or not having to queue for that,' says Jeremy.

On top of virtually hijacking his first venture into TV, Jeremy has had to turn down offers of film work and he will probably soon be directing episodes of *Chances* as well as starring in them.

Women find his wicked character compelling; producers find the actor has star quality. It has been an impressive start for someone straight out of drama school.

THE OFFER to play Alex was made to Jeremy while he was at Australia's National Institute of Dramatic Art.

'I knew I would be offered something on TV because I had had a lot of interest,' he says.

But it had to be the right role. 'It had to be a really good character. That's what Alex was. If you are going to do Othello everyone wants to be Iago. The bad guys are the most fun to play.'

And he had no qualms about using his talents on a soap opera. 'There was a time when NIDA graduates just didn't go on soaps,' says Jeremy.

'Times are very different now. Most actors in Australia realise that if you are young and you want to have a career that will give you the best roles over a period of time you really need some sort of television profile.

'The easiest way to achieve that is to spend a couple of years on a soap and make sure that you are good. If the industry says you are not very good then you will probably never work again and that certainly happens to people.'

Jeremy has clearly been a stunning success in his apprenticeship. He would like eventually to land a part in a big Hollywood movie, a psychological thriller would be fine. 'I would also love to make a good old fashioned cop movie. I'd enjoy playing any character with a bit of malevolence and intelligence in them.'

Once cast as Alex, Jeremy 'worked hard for the first year to make Alex an interesting character. I made him psychologically complex so that he felt guilt.'

Alex is the most evil and libidinous character since JR donned a stetson but he has some redeeming features.

'If he does something really, really bad he may be unrepentent about it but then he'll do something to make everyone go, Ah, he's not such a bad bloke after all.

'I never get hate mail for him. People generally write to say how they enjoy watching the things Alex does.' ■ ***ROBIN JAROSSI***

▲ *Jeremy Sims plays the sinfully sexy Alex in 'Chances'*

▶▶ Sky One: Chances Wednesdays and Thursdays 9.00pm ◀◀

Naked truth

***Chances* has brazenly injected nudity into the staid world of soap opera. When the drama shifts to the bedroom, the audience is invited along. The actors' contracts contain nudity clauses, which has led to some reported unhappiness among the cast. Former Miss Australia Natalie McCurry (who played Rebecca Young) left the show after a disagreement about her disrobing duties.**

Jeremy Sims, who plays Alex Taylor, told *Cable Guide*: 'The actors are told what is required. If they want the role they can have it. As an actor you have to work out how much you want to do. You tend to find that the people that found it difficult were the people that couldn't act. If you are playing a character who is nothing like you then it's not hard to have that person take their clothes off. That's part of the skill of being an actor. The nudity is at times gratuitous and that's when it annoys me.'

Pop Fans! You could be on cable TV...

'CDQ' is the thrilling new pop quiz on TCC and 'Cable Guide' wants 10 of its young readers to take part in the show!

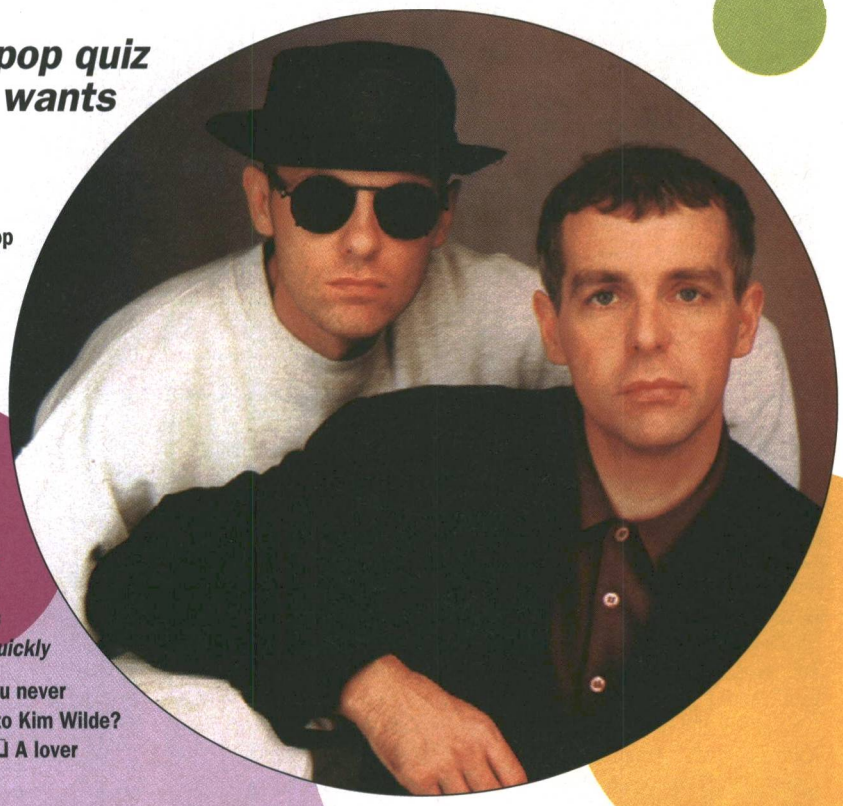

Pop stars captain two teams of teenagers who aim to be Number One in the quiz showdown and win personal CD players. Complete the quiz below and you could win the chance to join in the on-screen game and meet the stars!

And there's no chance of you getting lonely if you are selected to take part. We want you to bring nine – that's right! nine – of your friends along to take part in the show (which is presented by David Grant on weekdays at 4.30pm).

So get together with nine of your mates from school, or your youth club or wherever and complete our fun quiz below. You could be on the telly mixing with stars like Take That, The Pasadenas, Mark Shaw of Etc, Cicaro, Kristian Schmid of *Neighbours*, and Daniel Dare of Funky Space Nation.

Go on, it's easy!

Just tick the appropriate box

1. Whose surname is Ciccone?
❑ Bono ❑ Cher ❑ Madonna

2. Who needs you tonight?
❑ China Crisis ❑ INXS
❑ The Christians

3. Who believed heaven is a place on earth?
❑ Belinda Carlisle ❑ Captain Beefheart ❑ Leonard Cohen

4. Which Prefab Sprout song begins with the words:
Hang out the flags
A new world order's on the way?
❑ *When Love Breaks Down*
❑ *The Sound of Crying*
❑ *We Let the Stars Go*

5. Which Pet Shop Boys single flopped in 1984 but, re-recorded, was voted Best Single of the Year for 1986 after being number one in nine countries?
❑ *Opportunities (Let's Make Lots of Money)*
❑ *West End Girls*
❑ *Love Comes Quickly*

6. Who should you never trust, according to Kim Wilde?
❑ The tax man ❑ A lover
❑ A stranger

7. Which band enjoyed Kingston Town in 1990?
❑ UB40 ❑ Ultravox
❑ The Undertones

8. Who sang *The Star Spangled Banner* at the Super Bowl in 1991?
❑ Phil Collins
❑ Sinead O'Connor
❑ Whitney Houston

9. Who found Robert De Niro waiting in 1984?
❑ Bananarama
❑ David Bowie
❑ Guns N' Roses

10. Which band performed night and day while *Red Hot + Blue*?
❑ The Beach Boys
❑ U2
❑ Pink Floyd

11. Who had a number one hit with *A Groovy Kind of Love* in 1988?
❑ Stevie Wonder ❑ Phil Collins
❑ The Style Council

12. Which singer claimed to be *Tougher Than the Best*?
❑ Morrissey
❑ Alice Cooper
❑ Bruce Springsteen

How to Enter

This competition is open to 10-15 year olds.

Complete the quiz and fill in the spaces below. Cut this whole page out and send it to Cable Guide Pop Quiz, Cable Guide, Communications House, 5 Factory Lane, Croydon CR9 3RA. The closing date is 15 October 1992. The winning entry will be the first correct quiz selected at random on that date.

The prize is an all-expenses paid trip to the TCC studios in London to take part in the brand-new pop quiz, 'CDQ'. The winner can be someone who enters the quiz on their own and invites nine friends along, or you and nine friends can complete the quiz and enter together.

Either way, we want a winning group of 10 to be available in November. The edition featuring the winners will go out at a later date. You will be up against strong opposition so a thorough knowledge of the music industry is essential. You never know – you and your team mates could be the winners that take first prize, a CD Walkman! You will have a celebrity pop star as team captain, hopefully helping you through some of the tricky questions. And don't worry, there will be ample opportunity to mix with the stars and quiz them on their pop knowledge before you go in front of the cameras.

You won't be going home empty-handed either – an exclusive CDQ T-shirt will be signed by the stars to remind you of your day. So if you have nine friends that know all there is to know about the pop world, want to be on TV and meet the stars, then get your thinking caps on and do our quiz. Good luck!

Name _____ *Age* _____

Address _____

_____ *Telephone* _____

ON TCC
ABSOLUTELY DEFINITELY NO BORING BITS.

FAME
Life at the NY school for actors, dancers and singers. It's tough at the bottom.

TVFM
Music, gossip, movies, vids, TV. Stuff you're into.

PUGWALL
He's 13 and he's trying to earn a million dollars before breakfast.

CDQ
Daily pop quiz with celeb captains.

SAVED BY THE BELL
School's great. Too bad the classes get in the way.

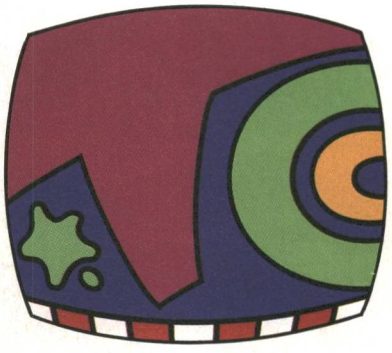

TCC
Watch TCC, 4.30 weekdays, after The Children's Channel.

TCC. TV FOR YOU.

The Swedes are not so green

THE SWEDISH ARE coming! That's the cry being heard throughout the world of golf. It happened in tennis during the 1970s when Bjorn Borg begat Mats Wilander who gave us Stefan Edberg.

Now it's happening in golf. Ever since the explosion in European golf in the last 10 years experts have watched the newcomers emerging throughout the continent.

Spain has been an obvious hotbed of talent with the enigmatic Seve Ballesteros and the golden boy Jose Maria Olazabal, but only Sweden has stepped forward as a training ground for potential superstars.

Swedes have just the right temperament for the world's most infuriating sport. Their inner calmness (the same ice-blooded look that Borg was famous for) gives them a natural benefit. Six players in this year's top 50 proves it.

But one Swede alone cannot a dynasty make. So as the 1990s unfold history is ready to be made. Who will be the first Swede to break into the big time?

Will it be Anders Forsbrand who finishes atop of the Volvo Order of Merit or Per-Ulrik Johansson who wins a major? Already, Sweden have won the prestigious Dunhill Cup, which is live on Screensport this month.

The Swedes swept past an impressive field last year, including a Faldo-led English team. In the final Messrs Forsbrand, Johansson and Mats Lanner took on golf's newest nation, South Africa, and, despite their opponents receiving the sympathy vote, Sweden took the title after a play-off.

This year Sweden defend against 15 teams including seeded teams such as England, America, Spain, Australia and Japan plus qualifying hopefuls like Korea, Germany and Thailand.

Screensport's golf producer Colin Mitchell has been watching all the top players throughout the season and selects the Swedes to take the bulk of the £1 million prize money.

'Sweden have to be favourites,' Mitchell says. 'Nick Faldo isn't playing for England and neither is Seve Ballesteros in the Spanish team. With Wales and Ian Woosnam losing in the qualifiers, Sweden has to fancy its chances.'

It's the eighth staging of the Dunhill Cup, which enjoys a permanent home at St Andrews, but this year will see a new format: 16 teams in four round-robin groups which guarantees at least three days of competition.

The system should allow the cream to rise and with the confidence of Sweden's finest golfers rising as well, a repeat performance is a good bet. ■

JOHN BRAMLEY

▶▶ Screensport: Dunhill Cup coverage between 15th and 18th October (see Sports Diary for broadcast details) ◀◀

▲ *Mats Lanner*

Sporting Pictures

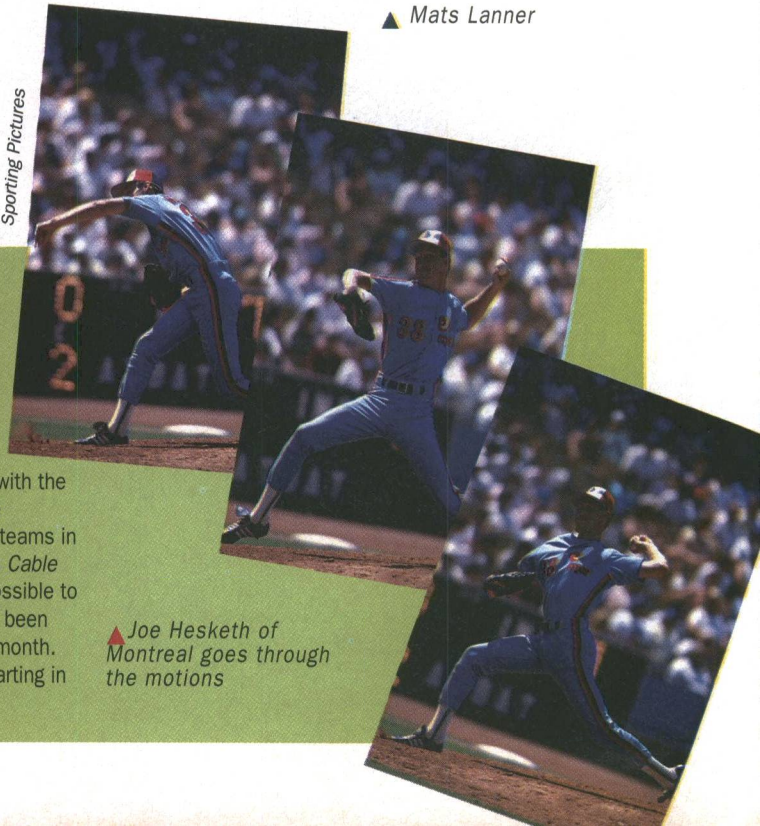

▲ *Joe Hesketh of Montreal goes through the motions*

Throw-away talent!

THE 1992 Major League Baseball season reaches its climax this month with the 89th World Series. Last year's nail-biting seven-game series between the Minnesota Twins and the Atlanta Braves will be a hard act to follow. The teams in form this season have been Atlanta, Pittsburgh, Oakland and Toronto. As *Cable Guide* went to press the regular season had not finished so it was not possible to reveal the teams in the World Series. But in the last 10 years there have been nine different champions and it is likely that trend will be continued this month. Screensport has live coverage of the best-of-seven-game World Series starting in the early hours of Sunday 18th ■

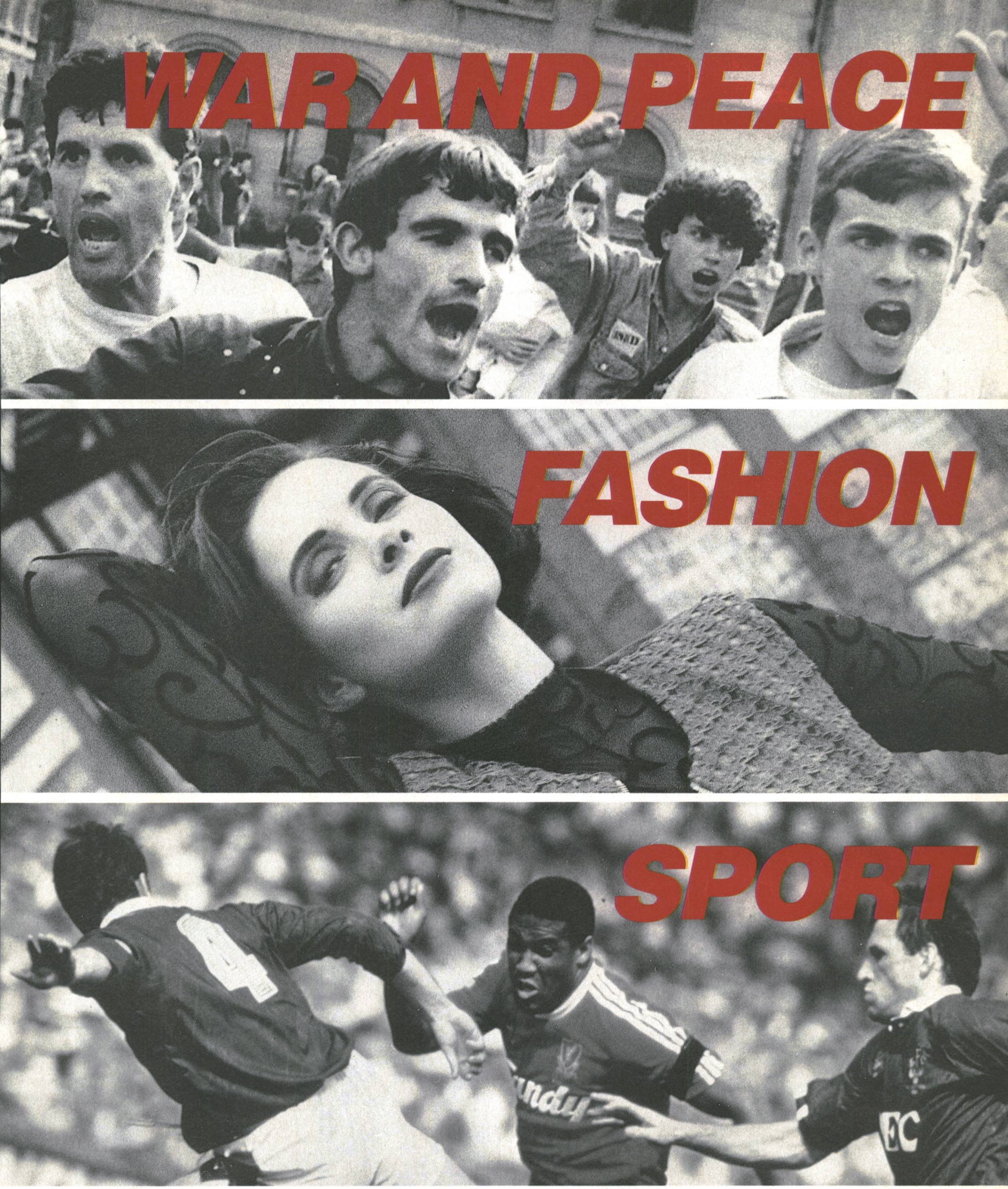

RED HOT NEWS

CNN International offers so much more . . . live breaking news, fashion, entertainment, interviews, business, politics, weather, and sport.

For a full programme schedule, please contact your local cable operator or CNN International on 071 637 6700. CNN House, 19-22 Rathbone Place, London W1P 1DF. Fax: 071 637 6768.

CNN INTERNATIONAL
THE WORLD'S NEWS LEADER

Join the club!

THE PROMISE of soccer seven days a week on Sky Sports is fulfilled from 7 October when the *Club Show* starts.

Every Wednesday (10.00pm) a different club from the FA Premier League will be the focus of a football documentary. The show will look at the past and present of the country's biggest clubs, with action interviews from the heroes and their fans.

A behind-the-scenes peek at the backroom personalities also gives an insight into the workings of each club.

Liverpool start the series and score another double of sorts. They kicked-off Sky's coverage of the inaugural Premier League and now they launch the comprehensive *Club Show* season.

Liverpool make another appearance on Sunday 18th (2.00pm) when they travel to Old Trafford to face their fierce rivals Manchester United.

The game is guaranteed a sell-out in the reduced capacity of United's ground, but the 34,000 squeezed in will produce the most passionate atmosphere outside the Merseyside derby.

For the inside story of Manchester United watch the *Club Show* at 10.00pm on Wednesday 14th.

The second weekend of October is free from Premier League fixtures so that Graham Taylor can prepare England for their 1994 World Cup qualifier with Norway at Wembley.

On Sky Sport's *The Footballer's Football Show* in February Taylor announced: 'If England didn't qualify for the World Cup I would simply say, "Look, that's it. Let somebody else have a go."'

England fans will be hoping those words don't return to haunt him now. ■

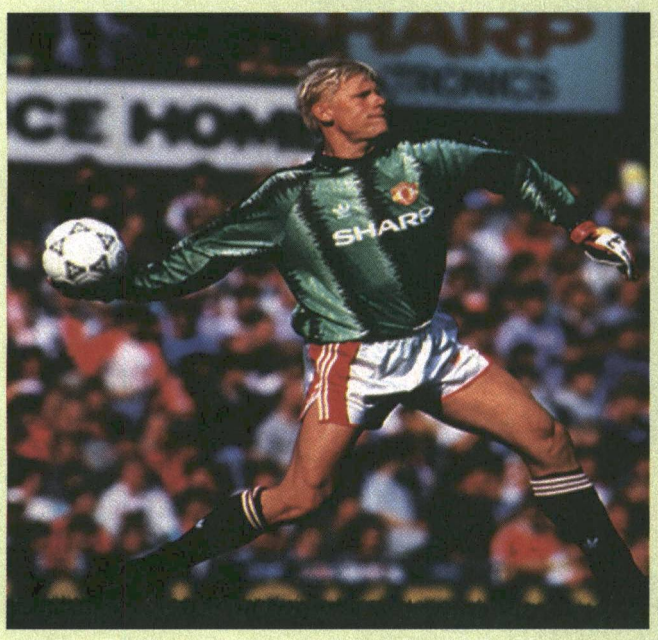

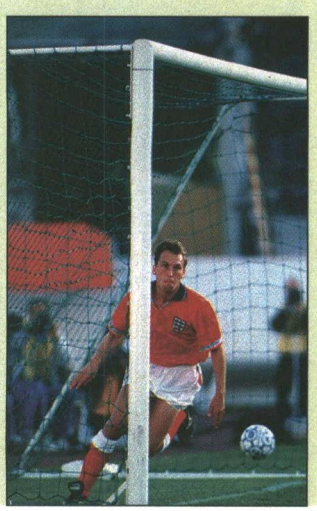

▲ *Above, Peter Schmeichel of Manchester United. Right, David Platt of England* ▶

Live Match Days

Oldham Athletic v Everton Sunday 4th 2.00pm

Manchester United v Liverpool Sunday 18th 2.00pm

Aston Villa v Blackburn Rovers Monday 19th 7.00pm

Wimbledon v Tottenham Hotspur Sunday 25th 2.00pm

Plus
England v Norway Wednesday 14th 7.00pm

Lewis – Britain's fighter of the century?

SKY SPORTS has signed an exlusive three-fight deal with triple heavyweight champion Lennox Lewis, which could follow him all the way to a world heavyweight title challenge and the first title defence.

The deal will start with the world heavyweight title eliminator – Fight for the Right – against Razor Ruddock on Saturday 31 October.

Sky Sports will broadcast the clash exclusively live from the Earl's Court Arena in a ringside sports special starting at 10.30pm. The network's top boxing presenter, Gary Norman, will host the show with his regular ringside guest, former British heavyweight champion Gary Mason.

There will be regular ringside reports from roving reporter Paul Dempsey and the fight commentary will come from Ian Darke and Glen McCrory.

David Hill, Sky TV's head of sport, said: 'Over the last two years Sky has shown all the best heavyweight boxers in the world.

'By the end of this deal I am confident we will have a new heavyweight world champion and the first British boxer to win the title this century.

'The deal reiterates out commitment to bring our viewers the best in sport.' ■

▶▶ Sky Sports: Fight for the Right Saturday 31st 10.30pm ◀◀

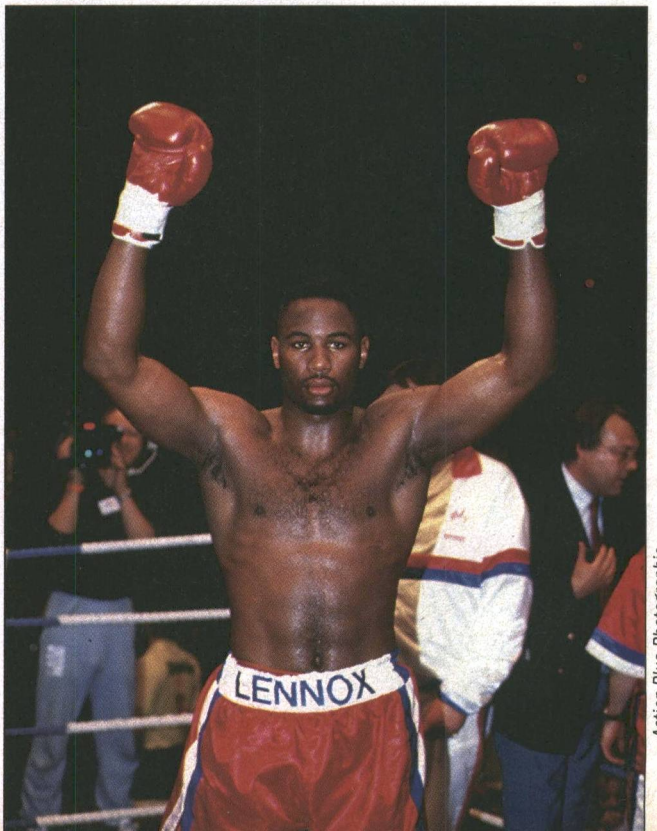

Action-Plus Photographic

Power first

Who's hot and who's not in the WWF

Bret 'Hitman' Hart has been competing in the USWA against Jeff Jarrett, who openly challenged Hart to a match up. This match has led to several other USWA stars challenging WWF wrestlers to inter-circuit matches. It is rumoured that Bret

John Greenfield, President of the American Wrestling Fan Club, reveals the latest news from inside and outside the ring!

Hart could join his old tag team partner Jim 'The Anvil' Neidhart in the USWA circuit. Fans would be sad to see Hart leave the WWF as he is definitely the 'Excellence of Execution'.

Coco B Ware has been back in the WWF with his old tag team partner Owen Hart. Fans will know that Coco is the only superstar to be signed to four wrestling circuits at the same time, although he has spent most of his time in the USWA and WWF.

Another inside source has told me that Money Inc (aka Ted Dibiase) and Irwin R Shyster are about to split. This would confirm a rumour I heard several weeks ago of IRS signing for an independent circuit. Who knows? Money talks!

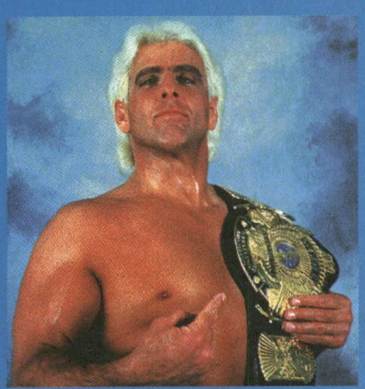

Finally, the WWF Wrestler of the Year is about to be announced. Last year Bret 'Hitman' Hart won this superb title. In my book it should go to the wrestler that has done most to support the sport, charity and above all the clean-cut image, and that is none other than Ric Flair (pictured above). Love him or hate him, he has class, style, and a great profile.

Remember, if you would like to write to me send an sae to me c/o *Cable Guide*. **Cheerio.**

Wrestling Week

SATURDAY Sky One: 5.00pm *WWF Superstars.* Sky Sports: 12noon *WWF Wrestling Challenge*; 8.00pm *WWF Primetime.* **SUNDAY** Sky Sports 1.00pm *WWF All-American Wrestling.* **MONDAY** Sky Sports: 6.05pm *WWF Wrestling Challenge.* **WEDNESDAY** Sky Sports 6.05pm *WWF All-American Wrestling.* **THURSDAY** Sky Sports 6.05pm *WWF Primetime Wrestling.* **FRIDAY** Sky One 9.00pm *WWF Superstars of Wrestling*

£30,000 FREE PRIZE DRAW!

SEND FOR YOUR KAYS CATALOGUE AND ENTER OUR £30,000 FREE PRIZE DRAW

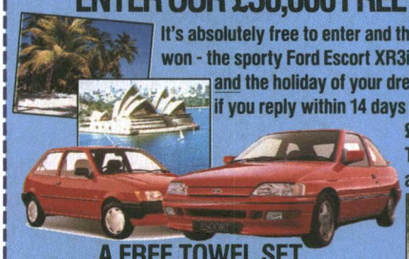

It's absolutely free to enter and there's a fabulous 1st Prize to be won - the sporty Ford Escort XR3i and the nippy Ford Fiesta 1.1 - and the holiday of your dreams OR £23,000 in cash. PLUS if you reply within 14 days and win 1st Prize there's a £5,000 cash bonus as well! There are fabulous 2nd, 3rd and 4th Prizes too!

A FREE TOWEL SET

You'll receive this soft, pink and practical 3 - piece towel set FREE with your Catalogue. And there's absolutely no obligation to order.

PLUS CHOOSE YOUR FREE GIFT

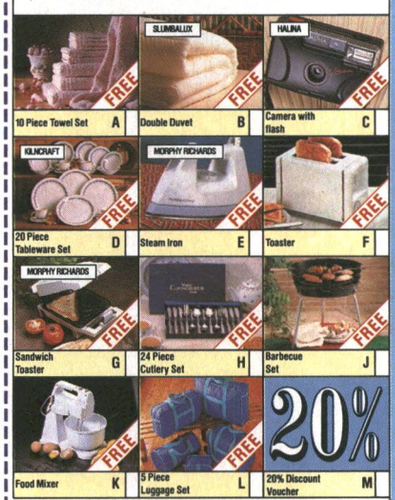

10 Piece Towel Set A | Double Duvet B | Camera with Flash C
20 Piece Tableware Set D | Steam Iron E | Toaster F
Sandwich Toaster G | 24 Piece Cutlery Set H | Barbecue Set J
Food Mixer K | 5 Piece Luggage Set L | 20% Discount Voucher M

A FREE GIFT OR SPECIAL OFFER TOO!

Just tick the box of the Free Gift or Special Offer that you'd like and it's yours when you start shopping with Kays.

* INTEREST FREE CREDIT UP TO 38 WEEKS
* FREE HOME DELIVERY
* £1 BACK FOR EVERY £10 YOU SPEND
* FREE 14 DAY HOME APPROVAL

Remember, you only qualify for the £5,000 cash bonus if you reply within 14 days. So hurry and send for your free Catalogue today with absolutely no obligation.

...OR SPECIAL OFFER

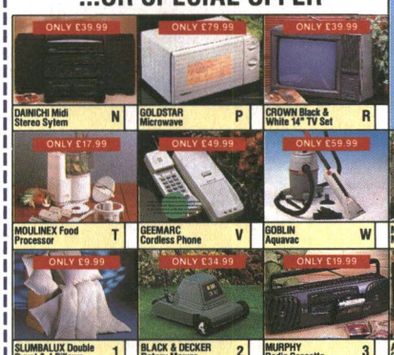

DAINICHI Midi Stereo Sytem N | GOLDSTAR Microwave P | CROWN Black & White 14" TV Set R
MOULINEX Food Processor T | GEEMARC Cordless Phone V | GOBLIN Aquavac W | MOULINEX Mastertry X | AUDIOLINE Answer Machine Y
SLUMBALUX Double Duvet & 4 Pillows 1 | BLACK & DECKER Rotary Mower 2 | MURPHY Radio Cassette 3 | ALBA CD Midi System 4 | CROWN Portable CD Player 5

THE RULES:- The Prize Draw closes on 1st February 1993. The full set of rules is available from the £30,000 Prize Draw Secretary by sending a SAE to Kay & Co. Ltd. Entry is not conditional upon the purchase of goods nor on the application for a Catalogue. Existing Kays customers are welcome to enter the Prize Draw.
The right to refuse any application for credit or a Catalogue is reserved. Stocks are limited and we reserve the right to supply an alternative of greater or equal value if necessary. Further offers or Catalogues which may be of interest may be sent to you by us or other carefully selected companies. For credit purposes we may carry out a search using a licensed credit reference agency and that search may be recorded.

K348

POST FREE TO: KAY & CO. LTD., FREEPOST, WORCESTER X, WR99 2AA.

Name (BLOCK CAPITALS PLEASE) (I am over 18)
Address
Postcode
Home Telephone No.
(STD Code)No.

0905 27141 Kays

OR CALL NOW - just quote K348 and the letter or number of your Free Gift or Special Offer.

CL £5

With his unsponse between

BASEBALL

Offer subject to availability within the UK. Please allow 28 days for delivery.

receive mailings from these companies, please tick this box ☐

HVC

ACTION

ADULT

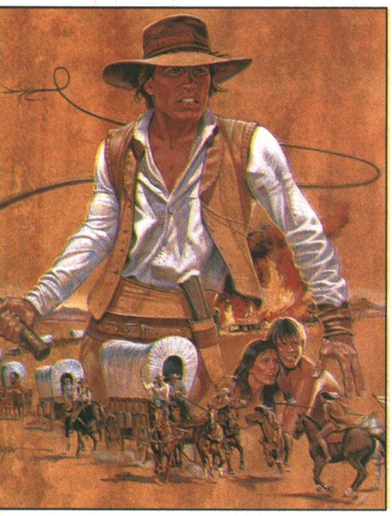

Second Victory ▼

As World War II draws to a close, Captain Mark Hanlon (Antony Andrews) is taking control of towns and villages in Austria and finds that his mission of occupation becomes a manhunt uncovering conspiracy and war crimes.

Also stars Max Von Sydow

15 ——— 4th, 20th, 30th

Savage Journey ▲

A band of pioneers suffer hardships as they search the savage land of the wild west for a free life.

15 ——— 8th, 17th, 27th

Mission Kill

After his partner is killed by Latin American government troops, Harry (Robert Ginty) joins the freedom fighters to avenge his friend and in the middle of their revolution he gets tough ... and crazy!

18 ——— 1st, 12th, 24th

Firestar ▲

On a routine mission, Solar Cruiser Firestar is attacked by an alien craft and strange forces take hold of their ship. Is this a hell in the heavens?

Stars Oliver Tobias, Charles Gray

18 ——— 8th, 16th, 26th

Space Mutiny ◄

An attempted mutiny on board the Southern Sun leads to a bitter confrontation between the evil Kalgan and the only one strong enough to challenge him – Dave Rider.

Stars Rob Brown, John Philip Law

18 ——— 2nd, 15th, 28th

Lock'n Load ▼

A bunch of Vietnam Veterans suddenly find themselves on suicide missions to assassinate politicians when 20 year old post hypnotic suggestions (hiding in their brains) are triggered by mysterious phone calls.

18 ——— 5th, 14th, 23rd

The Assasinator

An M16 agent faces a terrible dilemma when his wife is kidnapped in an attempt to make him kill his boss.

18 ——— 3rd, 13th, 22nd

Nightwars ▼

Two survivors of Vietnam are haunted by dreams of their captivity and the man they left behind. Now their nightmares are getting out of control, becoming real ... and just as deadly.

18 ——— 10th, 20th, 29th

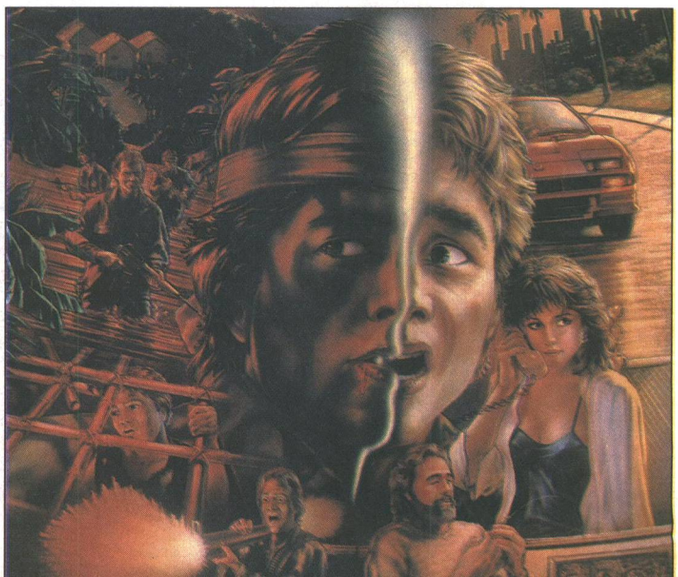

Action films also showing

Backstage, Bridge To Hell, Harlequin, Hostages, Macon County War, Amazonia, Ballbuster, Big Hurt, Black Snow, Cold Fire, Deadly Intent, Jackals, Shotgun, Strike Commando, To Make A Killing, Torchlight, Vendetta, Viper.

Adult films also showing

Blue Movies, Country Cuzzins, Delirious, The Great British Striptease, Monique, Novel Desires, The Secret Sex Lives of Romeo and Juliet, This That And The Other.

HORROR DRAMA SCI-FI COMEDY

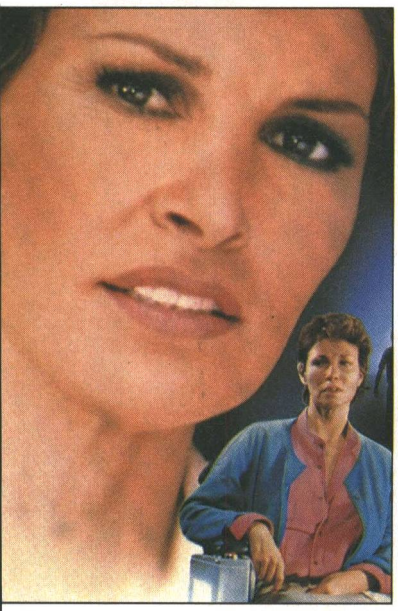

Demons II

The nightmare continues when the demons re-enter the real world to turn 16 year-old Sally's birthday party into an event of unspeakable horror. (Demons I is also showing this month)

18 ——— 8th, 18th, 30th

Stephen King's Nightshift Collection ▲

Two film versions taken from the book of short stories :-
Disciples of the Crow and
The Night Waiter

18 ——— 7th, 19th, 31st

Adult Situation | Bad Language | Nudity | Violence | Horror

See A-Z Guide for more details

Right To Die ◄

A woman suffering from an incurable disease faces a fight from doctors and lawyers when she decides she wants to take her own life.

Stars Raquel Welch, Michael Arness

15 ——— 2nd, 13th, 25th

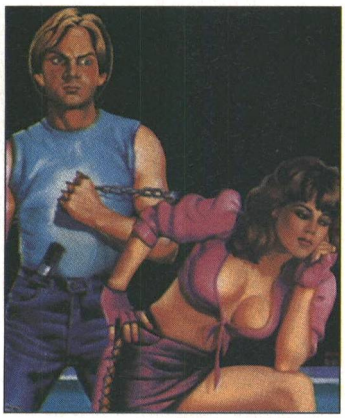

Student Confidential ▲

A bunch of young students struggle towards adulthood with their pains, ambitions and of course, sexual problems.

Stars Eric Douglas (Kirk's son)
Marlon Jackson (Michael's brother)

18 ——— 11th, 21st, 28th

Unhinged

Three pretty young college students discover terror and brutality when they awake in a Victorian mansion after a car crash.

18 ——— 4th, 22nd, 31st

Horror films also showing

Nightmare in Blood, Tunnels, Birds of Prey, Dead Pit, Demons, Drug Runners, Graveyard Disturbance, Mutant on the Bounty, Obsessions, Relative Danger, Scared to Death, Strange Encounters, Thirst, Torment.

Drama films also showing

Brother Cry For Me, End of Innocence, Jealousy, Party Camp, Senior Week, Glass Jungle, She's Back, Hot Water, Slammer Girls, You Can't Hurry Love.

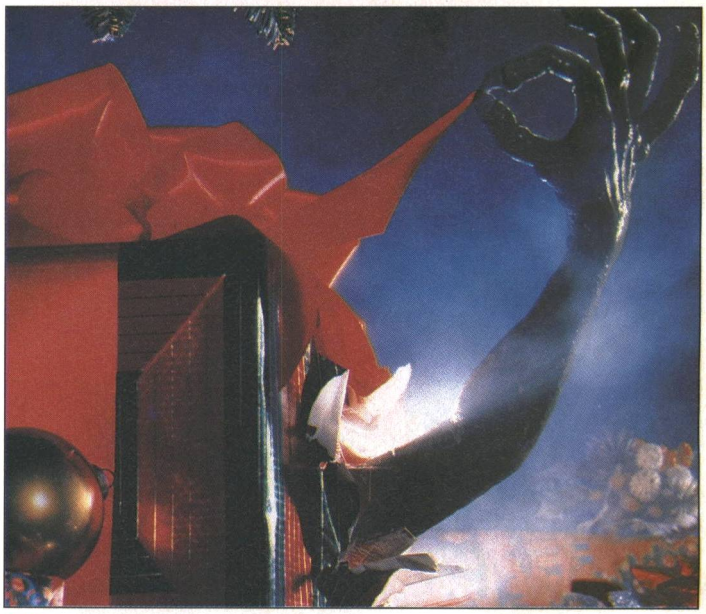

Elves ▲

Dan Haggerty stars in this film about sinister christmas gifts for children – little 'Elves' that definitely aren't working for Santa!

18 ——— 9th, 18th, 27th

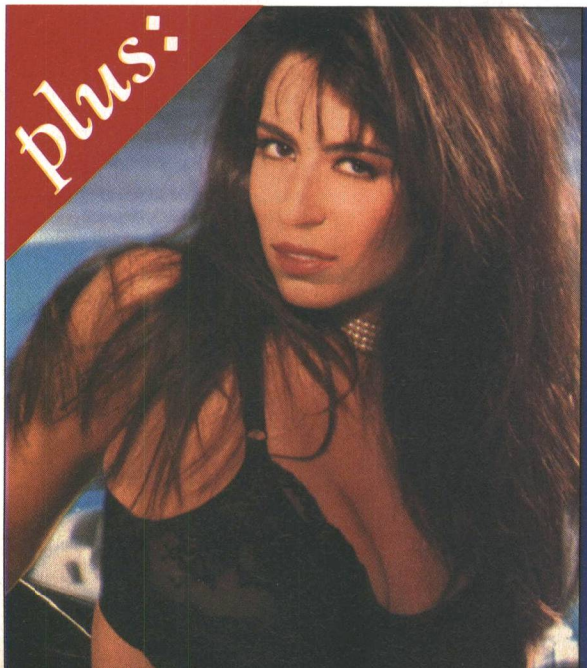

the Adult CHANNEL

4 hours of erotic entertainment every night!

Available in most areas.

INTRODUCING

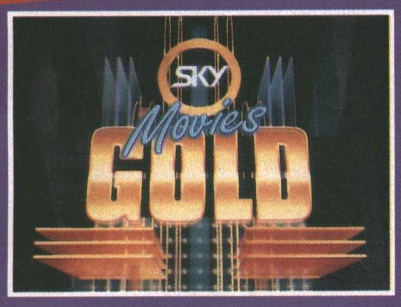

This month we are proud to announce the launch of **Sky Movies Gold**. The greatest movies, the biggest stars and the most memorable performances in movie history, all in their original uncut form, and all available when you subscribe to both **Sky Movies Plus** and **The Movie Channel.**

Elizabeth Taylor, Richard Burton, Harrison Ford, Clint Eastwood, Sylvester Stallone, Mel Brooks, Jane Fonda, Meryl Streep, John Wayne and many more.

The biggest and the best. The golden greats of the 60's, 70's and 80's - that's the hallmark of **Sky Movies Gold!**

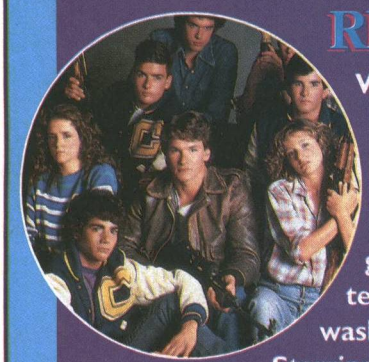

RED DAWN

When Soviet forces invade the U.S., the responsibility of saving the country falls to a small group of gun-toting teenagers and a washed-out ex-Marine. Starring **Charlie Sheen** and **Patrick Swayze. (1st at 8pm)**

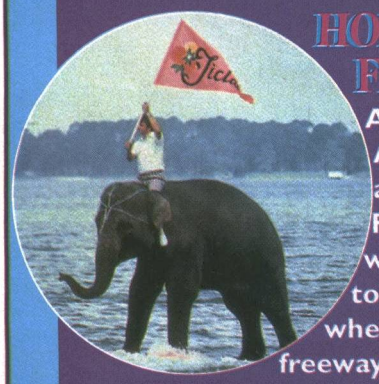

HONKY TONK FREEWAY

A comic slice of Americana about a small, failing Florida town which goes all out to attract tourists when the new freeway passes them by without an exit ramp. **(8th at 8pm)**

Other movie highlights this month include Rocky II, Equus and Klute.

CONTACT YOUR LOCAL OPERATOR FOR MORE DETAILS

BONFIRE OF THE VANITIES

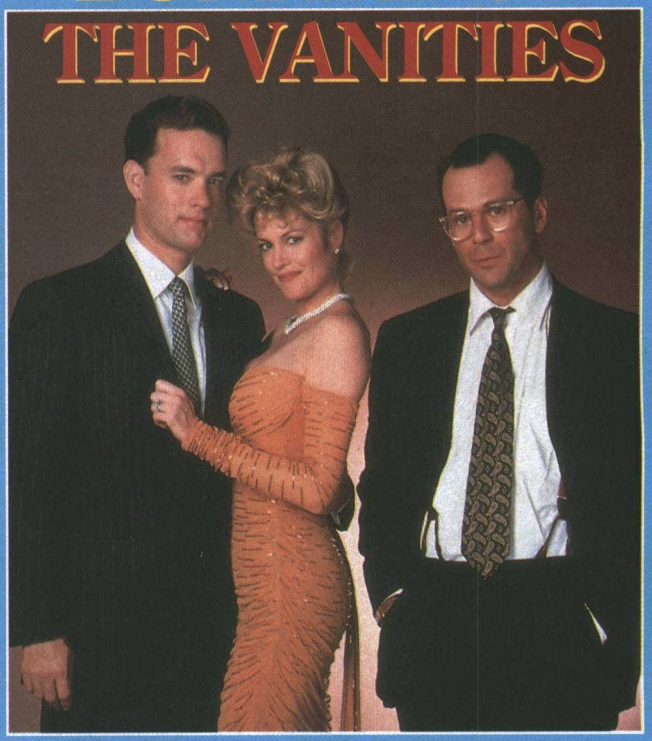

Tom Hanks, Melanie Griffith and **Bruce Willis** star in the film adaptation of **Tom Wolfe's** classic social comedy which, amongst other things, pierced the success and excess ethic of the Reagan years. Sherman McCoy (Hanks), a rising Wall Street stockbroker whose life takes a sudden turn for the worst, finds himself not only a pawn to the political interests of numerous public figures but also on the road to divorce, ruin and prison. **(7th at 10pm)**

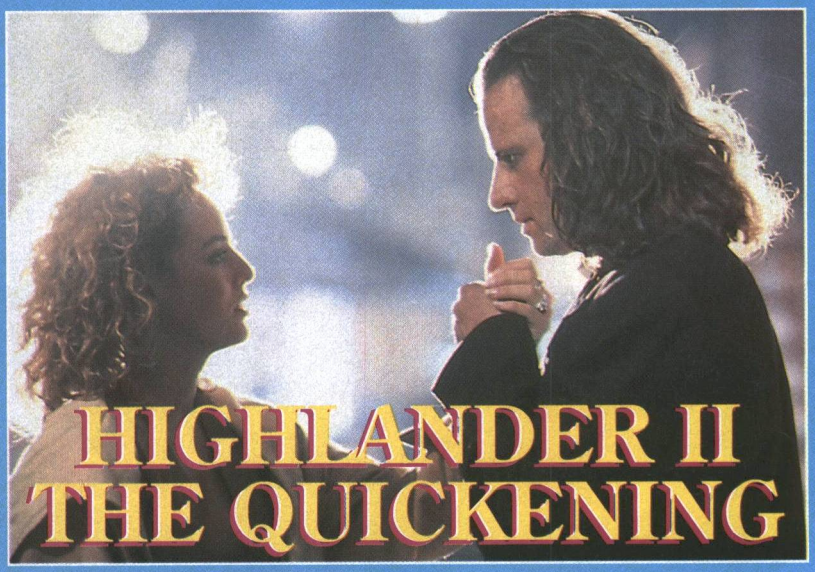

HIGHLANDER II THE QUICKENING

More fantasy adventure with **Christopher Lambert** and **Sean Connery** as the time-travelling immortals. In this sequel to the popular 1986 original, Conor McLeod (Lambert) attempts to save the Earth from ecological disaster when an evil corporation tries to destroy a shield constructed in place of the severely damaged ozone layer. **(18th at 8.15pm)**

SKY MOVIES PLUS

KID'S STUFF

There is a simple, yet universally acknowledged warning for film directors and actors alike - *'Never make movies with kids!'* This month **Sky Movies Plus** premieres two comedies that throw caution to the wind, as they celebrate the joys of kiddie minding, and bringing up 'baby'.

Arnold Schwarzenegger once again reveals his hidden comic talents as he plays a tough cop whose experience in catching criminals in no way prepares him for his latest challenge; to control a classroom of precocious kids. Schwarzenegger recalls: *"It was almost like doing a movie with special effects. You always get surprised, you don't know what's going to happen next... I was always caught off guard, so I had to be quick to improvise".* **(25th at 8pm)**

LOOK WHO'S TALKING TOO

The surprise smash hit of 1989, *Look Who's Talking,* has spawned a sequel - and added a distinctive new guest star.

Roseanne Barr joins **John Travolta, Kirstie Alley** and the voice of **Bruce Willis,** the star elements of the original, for another sweetly comic look at the trials and tribulations of childhood, parenthood, love, marriage and potty-training. **(11th at 8pm)**

PREMIERES

INTRODUCING

SKY Movies GOLD

BODY HEAT

William Hurt plays the slow-witted Florida lawyer who is subtly persuaded by icy seductress **Kathleen Turner** to do away with rich husband **Richard Crenna** in this steamy 1981 classic. **(1st at 10pm)**

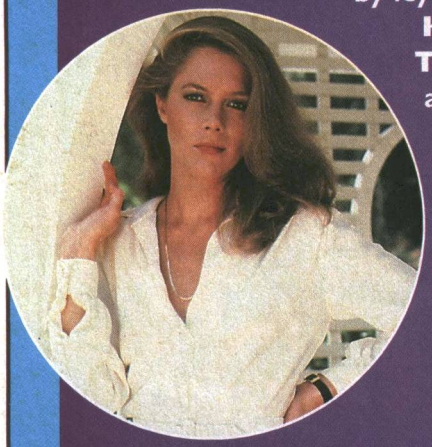

CLEOPATRA

Monumentally epic in every sense of the word, this controversial remake of DeMille's 1934 original charts the 18 years leading up to the formation of the Roman Empire, with memorable performances from a host of stars including **Elizabeth Taylor, Richard Burton, Rex Harrison** and **Roddy McDowell. (11th at 4pm)**

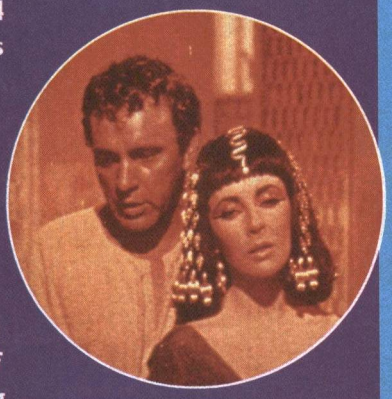

Other movie highlights this month include

Halloween II, Dirty Harry and Young Frankenstein

ALL FILM SCHEDULES MAY BE SUBJECT TO CHANGE

AWAKENINGS

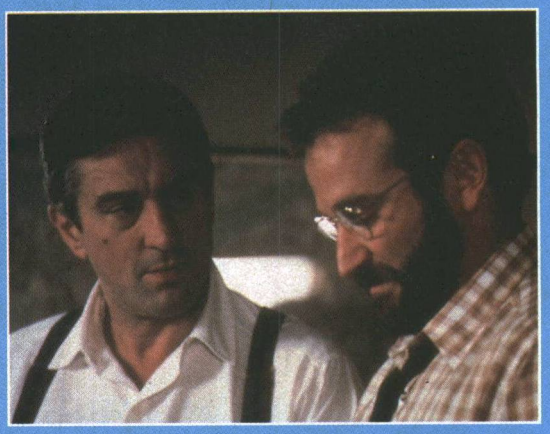

Robin Williams plays Dr. Malcolm Sayer who, in 1969, takes a job at a New York hospital where he encounters a very special group of patients. These 'living statues' neither move nor speak, but deep down, they are very much alive. Using revolutionary techniques, Sayer slowly manages to bring the group, beginning with Leonard Lowe (**Robert DeNiro**), back 'to life', a medical miracle that touches everyone involved. **(5th at 10pm)**

FILOFAX

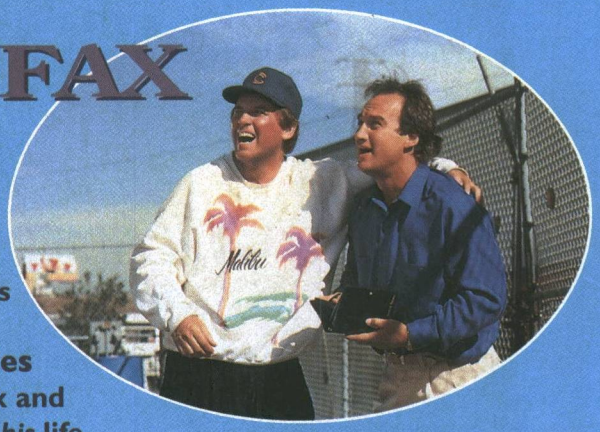

James Belushi stars in this sharp comedy as an escaped convict who finds stressed-out ad executive **Charles Grodin's** Filofax and proceeds to live *his* life. Hilarious confusion ensues. **(26th at 10pm)**

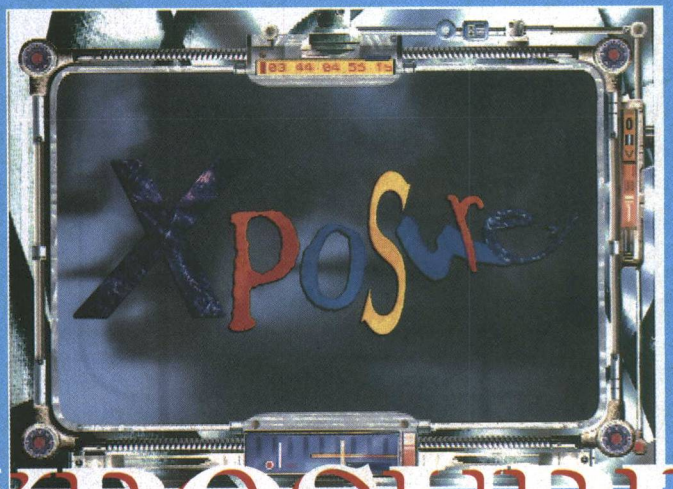

XPOSURE

A new weekly programme that takes cinema reporting out of the studio and on to the streets. **Xposure** offers a fresh and youthful perspective on all aspects of the current cinema scene, with big name interviews, set visits, festival reports and up-to-the-minute movie news.

Mondays at 7.30pm on The Movie Channel
Fridays at 5.30pm on Sky Movies Plus.

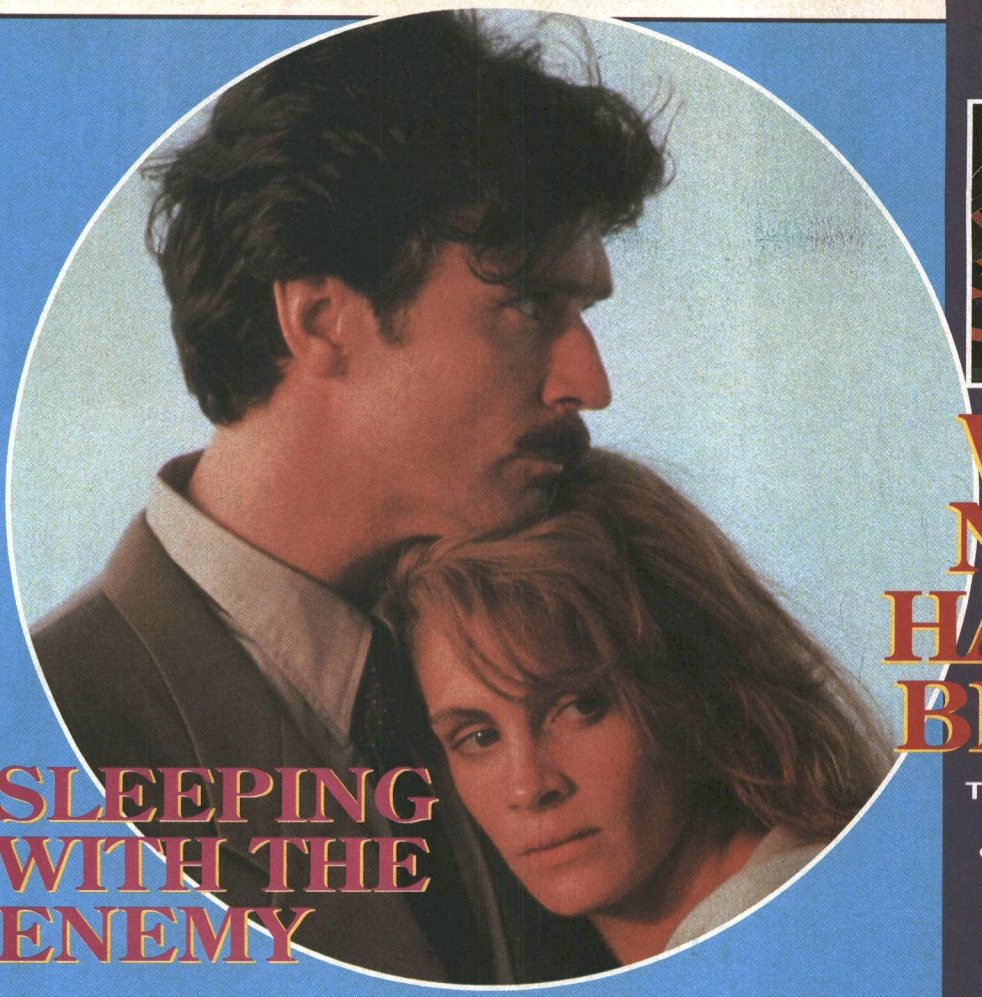

THE MOVIE CHANNEL

WHERE NO-ONE HAS GONE BEFORE...

This month **Sky** seeks to reach those parts other networks cannot reach, as **The Movie Channel** premieres films to tingle the nerves, rend the heart and tickle the ribs.

For starters two of the most powerful psychological thrillers to be made in recent times - certainly not for the faint of heart.

SLEEPING WITH THE ENEMY

Julia Roberts plays Laura Burney, a young housewife whose seemingly perfect life harbours a terrifying secret in this tense, sophisticated nail-biter. Faking her death and changing her identity may seem the answer to getting away from her psychotic husband (**Patrick Bergin**) but, unfortunately, it's not far enough! **(12th at 10pm)**

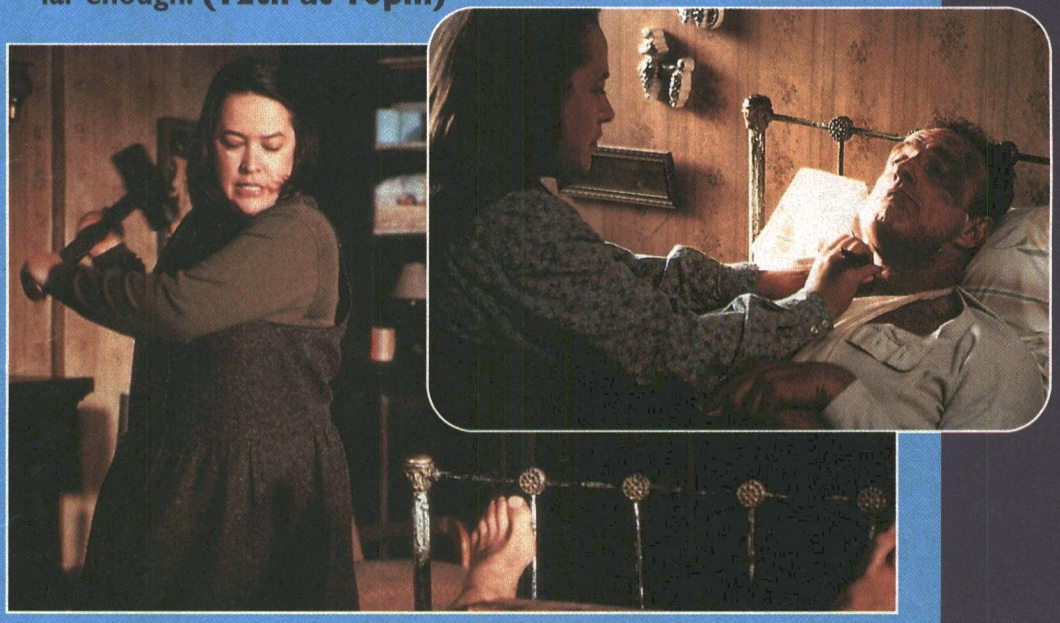

MISERY

James Caan stars in **Stephen King's** story of a best selling writer, who after a road accident, finds himself being nursed by his 'Number One Fan', **Kathy Bates.** Confined to bed and cut off from the outside world, it slowly dawns on the hapless author that his saviour and nurse is dangerously insane and that he has become more prisoner than patient. **(19th at 10.05pm)**

PREMIERES

All This And More On SKY SPORTS In October

Rugby League

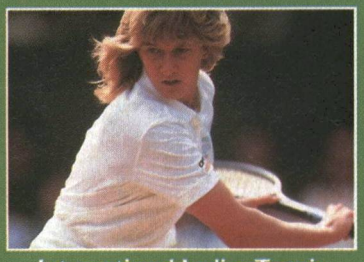

International Ladies Tennis

B&H Cup Ice Hockey

NASCAR Grand Prix

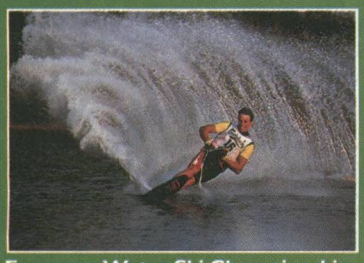

European Water-Ski Championships

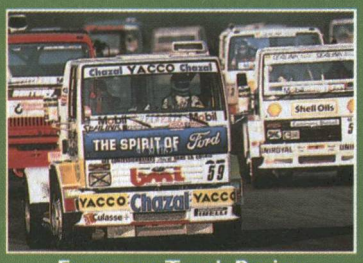

European Truck Racing

Joanie Greggains' Morning Stretch

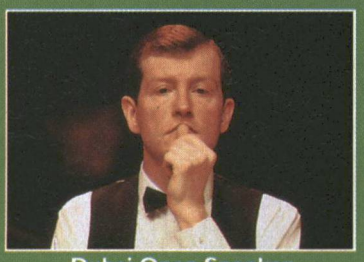

Dubai Open Snooker

WWF

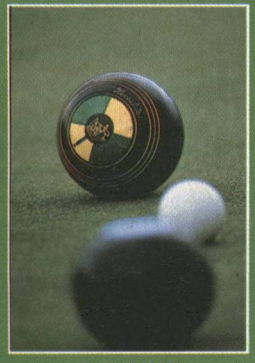

Jack High

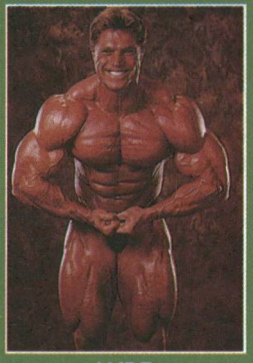

WBF

LIVE FOOTBALL- HOME AND AWAY

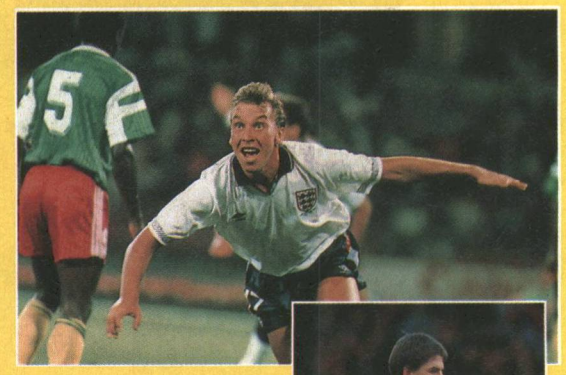

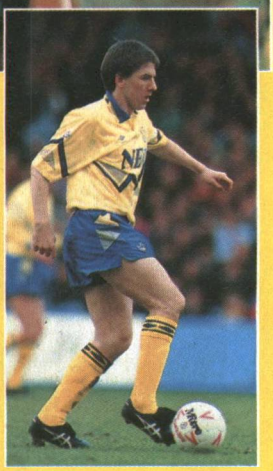

The promise of soccer 7 days a week is fulfilled from the 7th as Sky Sports adds the long awaited Club Show to its wide-ranging schedule.

The first of four live Premier League games to be featured this month, takes Everton to Oldham in Super Sunday on the 4th.

The second weekend of October is free from Premier League fixtures so that Graham Taylor can prepare England to meet Norway on the 14th, without the distractions of club commitments and the threat of any injuries. The Wembley international launches Sky's new deal to show every England match live from Wembley.

The Club Show every Wednesday at 10.30pm. England vs Norway, LIVE from Wembley Stadium 14th at 7pm

SHOW JUMPING

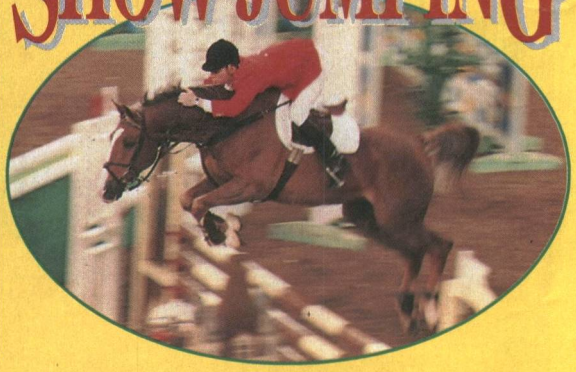

Sky Sports brings live coverage of the Horse Of The Year Show. Day three, from Wembley Arena, brings the Everest Derby and the conclusion of the search for the leading Junior Jumper of the Year.

Horse Of The Year Show 11th at 5pm

FIGHT FOR THE RIGHT

Saturday 31st October is Halloween, but it remains to be seen whether the day will turn out to be a trick or treat for British boxing hope **Lennox Lewis**. Either way **Sky Sports** are behind him all the way. Having signed an exclusive three fight deal **Sky Sports** could follow him LIVE to a World Heavyweight Title challenge and the first title defence.

Fight For The Right. LIVE coverage of the Lennox Lewis vs Razor Ruddock fight 31st starting at 10.30pm.

SKY SPORTS

October brings more than 30 different sports, plus LIVE and EXCLUSIVE action from another seven. The live events range from tennis to boxing with a major line-up in footballing action.

ALIVE & KICKING

MAJOR NEW MINI-SERIES

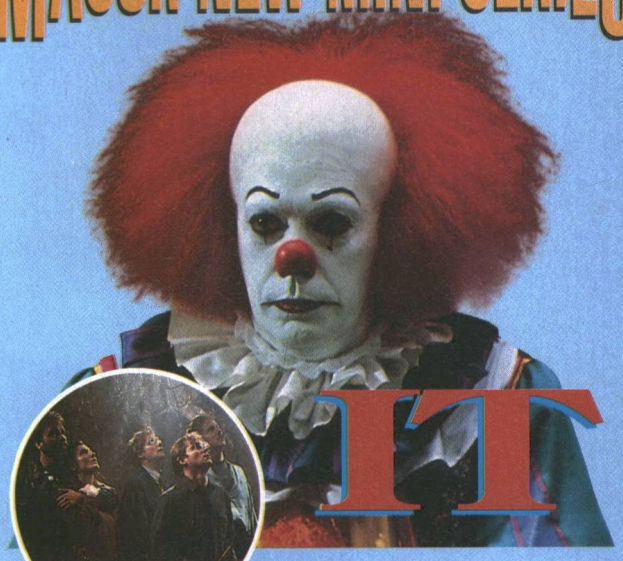

IT

Does good ultimately triumph over evil? Exclusive to **Sky One**, this UK premiere of **Stephen King's** terrifying mini-series examines that very question. *IT* is set in a small New England town where, thirty years previously, a series of mysterious child disappearances plagued the town. Suddenly, the death of a little girl conjures up visions of the past and a group forms to track down the killer. **IT begins 4th at 8pm**

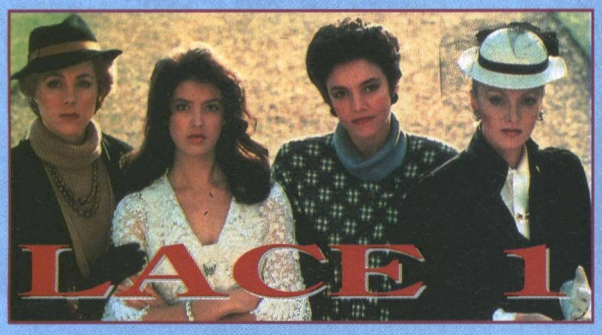

LACE 1

Shirley Conran's sizzling best-seller comes to the screen in this sensational two-part series about an international sex-symbol who uses all the power and influence of her fame to find and destroy the mother she never knew.
Lace 1 begins 11th at 8pm

THE PIRATE

Set in the heart of the Arab-Israeli conflict in the Middle East, and based on **Harold Robbins'** best selling novel, this powerful mini-series charts the rise of a globe-trotting power broker, Baydr Al Fay **(Franco Nero)**, into an international financial and political manipulator.

The Pirate begins 25th at 8pm

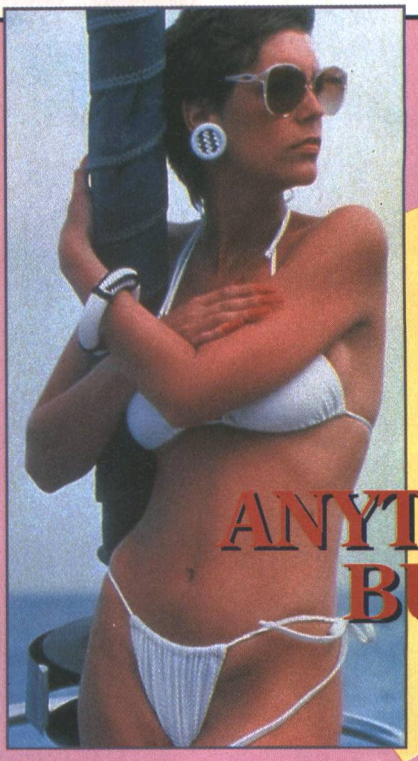

ANYTHING BUT LOVE

Jamie Lee Curtis stars in this refreshing, farcical look at love and life in the modern day. Set in the offices of a successful magazine, Jamie plays Hannah Miller, a bright and aggressive editor who is trying to juggle her career and two boyfriends at the same time.

Anything But Love begins 6th at 10.30pm

SIMPSON MANIA

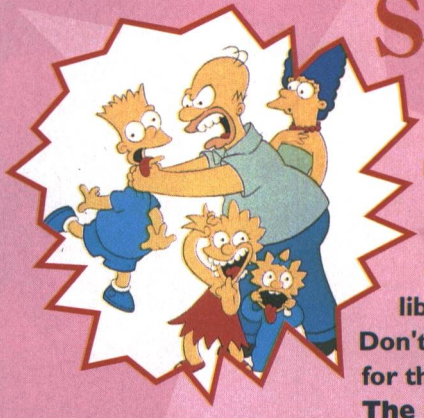

In case you ever missed an episode of this hit cartoon series, **Sky One** will re-run its entire library of Simpsons episodes. Don't forget to watch out for the brand new series of **The Simpsons** beginning soon!

Simpson Mania will run for two weeks, Monday to Friday at 6pm, starting Monday 5th

SATURDAY NIGHT LIVE

American TV was transformed overnight when the famous phrase "Live from New York! It's Saturday Night Live!" was broadcast. This cult comedy/variety show has continued to entertain US audiences for over fifteen years. The phenomenal series has launched many comedians to fame such as **John Belushi, Eddie Murphy, Dan Ackroyd, Chevy Chase, Gilder Radner** and *Wayne's World* duo **Dana Carvey** and **Mike Myers.**

Saturday Night Live begins 10th at 10pm

MELROSE PLACE

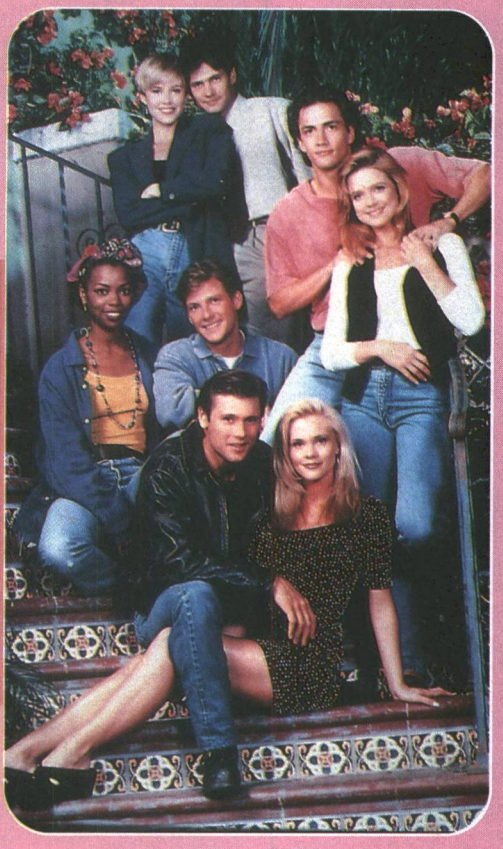

Melrose Place follows a group of twentysomethings into young adulthood as they grapple with rent, careers, 'real' love and the endless responsibilities that come with being on your own for the first time. Produced by the same team that brought us *Beverley Hills 90210*, **Melrose Place** has already become the hottest sensation sweeping the States.

Melrose Place begins Wednesday 21st at 9pm.

THE HEIGHTS

TV's answer to the hit movie *The Commitments*, spotlights a group of eight working-class kids who get together to pursue their dream of rock and roll success. Featuring a great soundtrack and songs soon to be released on a *Heights* album, it's more than just another T.V. series.

The Heights begins Wednesday 21st at 8pm

STAR TREK: THE NEXT GENERATION

The Starship Enterprise enters new galaxies in this spellbinding series that carries on the *Star Trek* tradition that began over twenty-three years ago. *The Next Generation* takes viewers on an odyssey of dazzling adventures that features some of the best special effects and thoughtful story lines to hit TV screens in recent years.

Star Trek: The Next Generation begins 5th at 5pm

Sky One's new Autumn line-up promises entertainment for the whole family. From new hit dramas to major new mini-series. **Sky One** is fast becoming the UK's premier entertainment channel.

IT'S THE ONE

BRAVO

DIRK BOGARDE

The Rank Outsider

Now who'd have thought that he who gave us Dr. Simon Sparrow could ever become a swan?

Don't get me wrong, the highly successful 'Doctor' series is eminently worthy of a chortle or three, but when the credits finally roll, it's surely not the stuff of which thespian KBE's are made?

No, for that we have to look beyond the majority of the 30 or so films Sir Dirk made during his pin-up days as a Rank contract player from 1947-61. For there, eons away from the likes of 'The Blue Lamp' and 'The Sea Shall Not Have Them' was a screen presence of great depth, subtlety and excellence.

Joseph Losey certainly recognised and nurtured it when he cast Dirk Bogarde to play the sinister lead in 'The Servant'. Suddenly it was exit the perpetual leading man, enter a new leading light – a British screen actor, unaffected by the glitz of Tinseltown, who had risen above the domestic studio system to re-invent himself with greater ability and facility than he had ever promised before.

His partnership with Losey seemed to mark the birth of Bogarde's new era. Call it the attraction of two outsiders, for Losey was the victim of a system too – the Hollywood blacklist.

Two of their collaborative efforts feature in this month's Dirk Bogarde Season on Bravo.

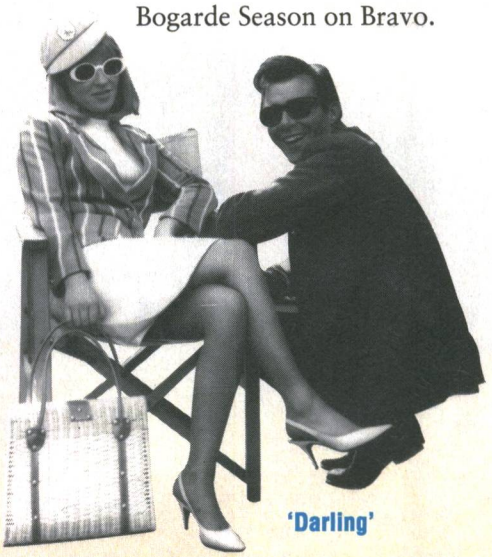

'Darling'

'Sleeping Tiger', Losey's first British feature made under the pseudonym 'Victor Hanbury', was also the first time he worked with Bogarde. An extravagant but compelling plot about a psychoanalyst who overpowers a criminal and

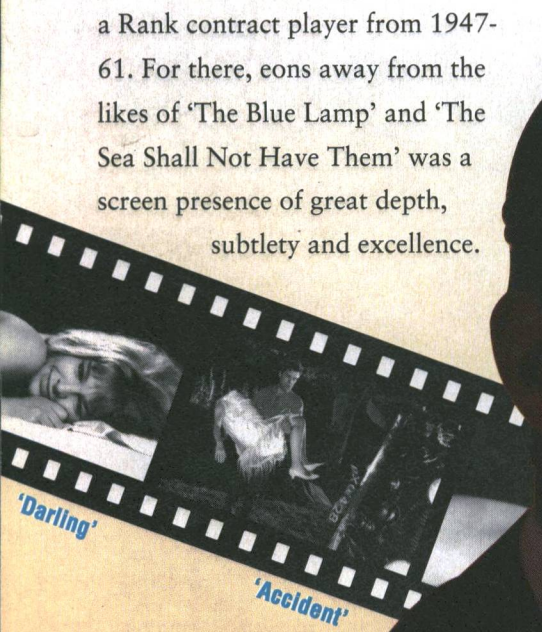

'Darling'

'Accident'

'Mind Benders'

The Squire Has Fire

Meet James Hadleigh – the squire of Melford Park and Yorkshire's most eligible batchelor. Hadleigh has wealth, status, power and his pick of beautiful women. He's on first name terms with dukes, diplomats, politicians and city financiers. Yes, Hadleigh has everything...trouble is, he always wants more. Gerald Harper stars in Hadleigh, one of Yorkshire TV's most popular dramas. Coming to Bravo this October.

takes him home to find out what makes him tick.

In **'Accident'**, Bogarde plays an Oxford academic in love with one of his students, who reflects on the tangled web of relationships following an undergraduate's accidental death. Losey's tantalising and mannered interpretation of Harold Pinter's thought-provoking screenplay gives the whole piece a marvellous tension. Stanley Baker and Michael York co-star.

By 1965 Bogarde wasn't always guaranteed to get the girl especially when she was Julie Christie giving her Oscar winning best as a Sixties' dollybird in John Schlesinger's **'Darling'**. Very watchable.

And finally, the gripping tale of **'The Mind Benders'** in which Sir Dirk has his grey matter scrambled in a scientific experiment – trouble is they can't unscramble it... I know just how he feels sometimes.

'Intermezzo'

Dirk Bogarde Season

Accident - *Sat 24 Oct*
Darling - *Sat 3 Oct*
The Mind Benders - *Sat 10 Oct*
Sleeping Tiger - *Sat 17 Oct*

New Series

Hadleigh - *Sat 7.0pm & Mon 11.30pm*

Premieres

The Americano - *Tue 6 Oct*
Billy the Kid's Smoking Gun - *Sun 4 Oct*
Billy the Kid Trapped - *Sat 3 Oct*
The Fallen Sparrow - *Fri 9 Oct*
Intermezzo - *Wed 7 Oct*
Magic Box - *Sun 4 Oct*
On The Town - *Fri 20 Oct*
The Passionate Stranger - *Thur 8 Oct*
The Raging Moon - *Fri 2 Oct*
The Sinister Man - *Mon 5 Oct*
Sleep, My Love - *Sun 4 Oct*
Spare a Copper - *Fri 2 Oct*
Take the Money and Run - *Fri 2 Oct*
Too Late the Hero - *Thurs 1 Oct*
Trouble Brewing - *Fri 9 Oct*

Forthcoming Attractions OCTOBER

'On The Town'

On The Town

1

Pull up your favourite armchair and let's go to town with two movies that are all out for a good time on Bravo this month.

Gotta sing, gotta dance Gene Kelly and Co are sailors on the razzle in New York in this exhilarating, exuberant escapade that rates as one of Hollywood's best musical movies. Also stars Frank Sinatra, Jules Munshin, Vera Ellen, Betty Garrett and Alan Miller. Not to be missed.

THE MAGIC BOX

2

A star-studded extravaganza that celebrates the life and work of William Friese-Green - the unsung pioneer of the British Cinema. Look out for no less than 60 famous faces.

HOW MANY CAN YOU IDENTIFY?

The Legend of the Unicorn

Love's Delight

Shown smaller than actual size of 6¾" high.

PRINCETON GALLERY

The enchantment of love . . . beautifully yours in porcelain and platinum. Exclusively from Princeton Gallery.

Spirit of romance. How you inspire love! With joy and sheer abandon.

You are a treasure for the heart. And a feast for the eyes. So majestic in purest white. Your mane and tail swept with garlands of wildflowers . . . your graceful horn spiralling towards the heavens.

Now the unicorn of legend is made real through the art of the sculptor.

A wondrous creation in fine bisque porcelain — hand-crafted and hand-painted. With his horn and hooves, and the locket around his neck, all lavishly embellished with precious platinum.

This beautiful sculpture is yours — exclusively from Princeton Gallery — for the most reasonable price of £75*. And your satisfaction is fully guaranteed. Because if you are not completely pleased with your sculpture, you may return it any time within one year for replacement or a full refund.

Love's Delight. Never was a creature more irresistible. Or a work of art more enchanting. Make him yours. Order today, you need send no money now. Just return your order by 31st October, 1992. Or if you prefer telephone any time — 24 hours a day, 7 days a week — by calling **0732 363600.** 722470

At Princeton Gallery, we understand how important it is to see a new acquisition in your home. That's why we ensure your right to return your sculpture at any time, within one year, for a full refund (including postage). Thus you can place your order now, without risk, knowing that your satisfaction is completely guaranteed.

Princeton Gallery, P.O. Box 113, Tonbridge, Kent TN9 2TZ.
© PG 1992. Company registered in the UK No. 2675093.

RESERVATION FORM

Love's Delight

Please post by 31st October, 1992.

Please accept my order for *Love's Delight* an original work of art from Princeton Gallery, to be crafted for me in fine hand-painted porcelain, embellished with platinum.

I need send no money. I will be invoiced in five equal monthly instalments of £15*, beginning when my sculpture is ready for despatch. **The Princeton Gallery no-risk one-year guarantee assures my complete satisfaction.**

*£2.50 per sculpture for postage, insurance and packaging.

Name_____
PLEASE PRINT CLEARLY

Address_____

_____

_____ Postcode_____

722470

To pay by credit card:
I would like to pay by credit card. Please charge my account after my sculpture has been despatched.

Tick as follows: ☐ Access ☐ Visa
☐ One charge of 75*
☐ Five monthly instalments of £15*

Account No. Card Expiry Date_____

Signature_____
Please allow 14 days for delivery. All orders subject to acceptance.

Post to: Princeton Gallery, P.O. Box 113, Tonbridge, Kent TN92TZ.

Love you madly!

Among any public figure's army of fans are one or two unbalanced fanatics. Stephen King explored the dark side of popularity in 'Misery' . . .

▲ *Nurse knows best: James Caan and Kathy Bates in 'Misery'*

Horror writer Stephen King was once asked for his autograph by a young man who described himself as 'your number-one fan'.

The stranger presented King with his 'special pen' and the author wrote as requested: 'Best wishes to Mark Chapman from Stephen King'.

The next year Chapman got John Lennon's autograph and then murdered him.

In King's chilling novel ***Misery*** the monstrous Annie Wilkes tells the writer she adores and has imprisoned, Paul Sheldon, that she is his number-one fan.

That novel was transformed into a first-rate celluloid shocker that is previewed on the Movie Channel this month. The book and the film pursue the themes of successful writers trapped by the demands of their avid readership and how the price of fame can be frighteningly high.

Like his Sheldon character, King has been known to churn out less-than-inspiring formula books to please his fans. The critics have derided King's weighty tomes but they always turn out to be monster successes with his huge readership. And like Sheldon, King has been stalked by nutty readers. One broke into King's home in Bangor, Maine, to accuse him of stealing the manuscript of *Misery* from his aunt.

King was out at a basketball game at the time but his wife, Tabitha, was in. She managed to alert the neighbours. The police blocked off neighbouring streets for two hours before taking the intruder into custody.

Misery is probably an example of King imagining his worst nightmare.

Sheldon, played in the film by James Caan, writes hugely popular bodice-rippers centring on the character Misery Chastain.

He has just completed a more ambitious personal novel derived from his boyhood experiences, but then crashes his car in a mountain blizzard.

He is rescued by ex-nurse Wilkes (Oscar-winning Kathy Bates). The dowdy loner nurses the incapacitated writer and as a reward Sheldon lets her read his new manuscript.

She does not like it. It is not Misery and it has too much swearing in it for her liking.

She turns instead to the new Misery saga she has just bought. This time her disenchantment with Sheldon knows no bounds when Wilkes discovers that he has killed the heroine off.

She imprisons Sheldon, forces him to burn his new manuscript and start another that resurrects Misery. Her transformation from caring nurse to deranged guard is chilling.

Sheldon discovers newspaper clippings revealing that Wilkes is the 'Dragon Lady', a nurse accused of murdering children.

When Wilkes finds out that he has spied on her, Sheldon learns the true meaning of agony and misery.

Caan and Bates perform excellently together in a film that for once does justice to a Stephen King novel. Forget all those slasher flicks, *Misery* is film-making that will have you in its clutches – a bit like Annie Wilkes! ■

▶▶ The Movie Channel: Misery Monday 19th 10.05pm ◀◀

Police work is kid's stuff for Arnie

IN HIS action-adventure roles Arnold Schwarzenegger has dispatched all kinds of fiends from the future. But nothing has prepared him for the foes he encounters in the comedy *Kindergarten Cop* – children!

Working undercover as a teacher while trying to trace and protect the ex-wife of a vicious drug king, Arnie finds the six-year-olds more of a handful than run-of-the-mill murderers and psychos.

In his robotic delivery, the star said of the film: 'You always get surprised. You don't know what's going to happen next and nothing happens the same way twice.

'I was always caught off-guard so I had to be quick to improvise. And I think those are the moments that work best because they are spontaneous.'

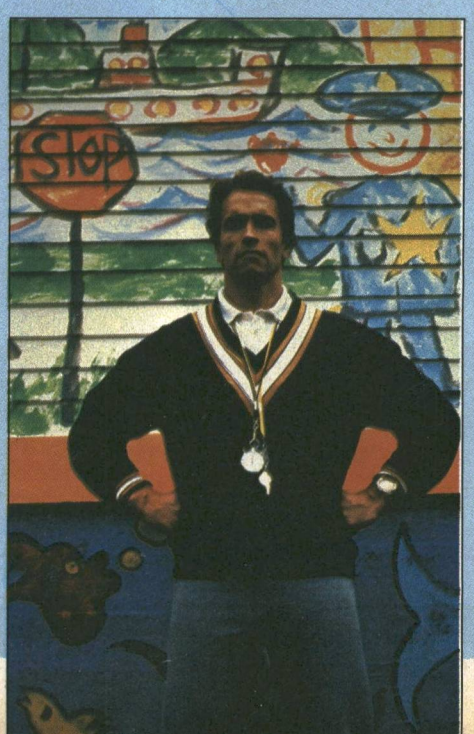

▶▶ Sky Movies Plus: Kindergarten Cop Sunday 25th 8.00pm ◀◀

To love, cherish and terrify

DIRECTOR Joseph Ruben said of his hit thriller *Sleeping with the Enemy*: 'I'm not interested in making a movie about the occult or the devil.

'I think there are enough scary things going on in the house next door.'

Julia Roberts plays Laura Burney, a young housewife whose seemingly perfect life harbours a terrifying secret. Faking her death and changing her identity may get her away from her psychotic husband, played by Irish actor Patrick Bergin. But for how long?

Of the script Ruben commented: 'There were things that scared the hell out of me. I was squirming and I felt that if something hit me hard on the page, it would have real impact for an audience when we put it on the screen.' ■

▶▶ The Movie Channel: Sleeping with the Enemy Monday 12th 10.00pm ◀◀

All at sea – Julia Roberts ▶

The big sleep

'I'D BEEN looking for a script like this for a long time,' said Robin Williams of *Awakenings*.

'I was reading it on an airplane and I was so moved that I started sobbing. It happened twice.

'The person next to me thought I was having a nervous breakdown.'

The film is a fictionalised version of the writings of Dr Oliver Sachs, a distinguished neurologist and best-selling author.

Williams plays Dr Malcolm Sayer (a character based on Sachs) who, in 1969, takes a job at a New York hospital, where he encounters an unusual group of patients. These 'living statues' neither move or speak but deep down they are very much alive.

They are the victims of a bizarre 'sleepy sickness' that between 1916 and 1927 ravaged the lives of nearly five million people. A third of these died in unshakeable comas.

Sayer strikes on the idea of administering a drug used to treat Parkinson's disease sufferers to some of the survivors in his care. They suddenly awake to find themselves in the 1960s.

Among the patients is Leonard Lowe, played by Robert De Niro. He gives a technically fine performance in an engrossing but ultimately sad story. ■

▶▶ The Movie Channel: Awakenings Monday 5th 10.00pm ◀◀

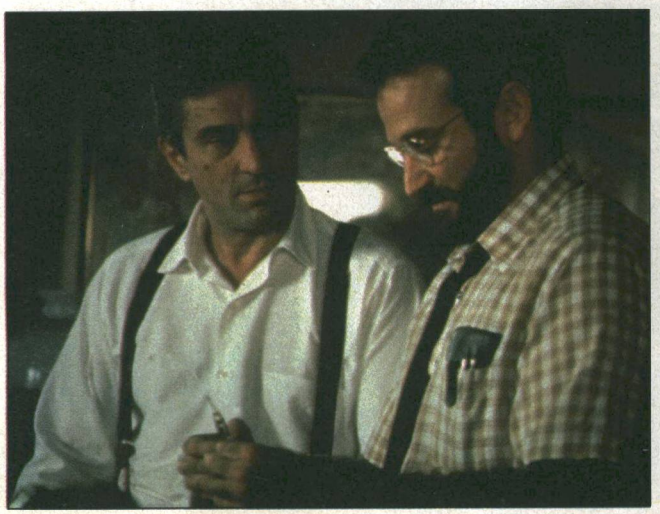

▲ *Robert De Niro and Robin Williams*

ALL-STAR ATTRACTIONS

DELTA FORCE 3 Sky Movies Plus Saturday 3rd 10.00pm When the US President is forced to remove all US troops from an Arab country or face nuclear retaliation, an elite group of commandos are forced to go in and abduct the Arab leader. Starring Mike Norris and Matthew Penn.

BONFIRE OF THE VANITIES Sky Movies Plus Wednesday 7th 10.00pm Tom Wolfe's classic social satire which gives the Yuppy generation of Reagan's America a terrible mauling and caused one or two controversies along the way. Tom Hanks plays Sherman McCoy, a rising Wall Street stockbroker whose life takes a turn for the worst when he and his mistress (Melanie Griffith) are involved in a hit-and-run accident. Also starring Bruce Willis.

QUIGLEY DOWN UNDER Sky Movies Plus Saturday 10th 10.00pm Tom Selleck plays a self-assured sharp-shooter who goes to Australia to work for despotic land baron Alan Rickman in this rollicking Western adventure. With Laura San Giacomo.

HIGHLANDER II Sky Movies Plus Sunday 18th 8.15pm Fantasy adventure with Christopher Lambert and Sean Connery as the time-travelling immortals. In this sequel to the 1986 original Lambert tries to save the earth from ecological disaster.

MISTER JOHNSON Sky Movies Plus Wednesday 28th 8.00pm Drama about a well-educated black man in 1923 Africa who, working for the British magistrate and considered too smart for his own good, finds his efforts to get ahead continually hampered. Starring Pierce Brosnan, Edward Woodward, Maynard Eziashi

WELCOME HOME ROXY CARMICHAEL Movie Channel Sunday 11th 8.00pm Low-key, engaging comedy set in a small American town eagerly awaiting the return of local legend Roxy Carmichael. Starring Winona Ryder

IMPROMPTU Movie Channel Thursday 15th 8.30pm Well-cast comic period piece looking at a scandalous chapter in the life of 19th-century French novelist George Sand (Judy Davis) and her reckless pursuit of composer Chopin 9Hugh Grant).

FILOFAX Movie Channel Monday 26th 10.00pm Comedy starring James Belushi as an escaped convict who finds stressed-out ad exec Charles Grodin's Filofax and proceeds to live his life.

Film Guide

479 FILMS ON CABLE

October's Line-up

Seven blockbusters are being shown on British TV for the first time:

BONFIRE OF THE VANITIES
Tom Hanks, Bruce Willis, Melanie Griffiths

THE DELINQUENTS
Kylie Minogue, Charlie Schlatter, Angela Punch-McGregor

HIGHLANDER II – THE QUICKENING
Christopher Lambert, Sean Connery, Virginia Madsen

KINDERGARTEN COP
Arnold Schwarzenegger, Linda Hunt, Penelope Ann Miller

LOOK WHO'S TALKING TOO
Kirstie Alley, John Travolta, Olympia Dukakis

MISERY
James Caan, Kathy Bates, Richard Farnsworth

SLEEPING WITH THE ENEMY
Julia Roberts, Patrick Bergin, Kevin Anderson

We have not been able to include films on Sky Movies Gold in this month's Film Guide

TV Premiere
A first showing on Television

First Showing
A film new to the channel indicated

18 – adults only
15 – parents may not want children under 15 to view this film
PG – parental accompaniment may be required for children up to 12
U – suitable for all ages

A

First Showing

1 **ABBOTT AND COSTELLO MEET THE KEYSTONE COPS**
Comedy: Bud Abbott, Lou Costello 1954, rating U, 70 mins
A good chase finale but notable chiefly for a guest appearance by Mack Sennett.
Movie Channel October 10, 16, 27

First Showing

2 **ABSOLUTE STRANGERS**
Drama: Henry Winkler, Karl Malden 1991, rating PG, 93 mins
Thoughtful script by playwright Robert Anderson and earnest perfomance by Winkler give impetus to this fact-based drama.
Movie Channel October 30

First Showing

3 **ACCIDENT**
Drama: Dirk Bogarde, Stanley Baker 1966, rating PG, 100 mins
Ascetic drama in which the audience is too often left to observe at length and draw its own conclusions: good characterisations nevertheless.
Bravo October 24, 30

First Showing

4 **ACCUSED OF MURDER**
Mystery: Vera Ralston, Lee Van Cleef 1957
Romance merges neatly with murder in this imaginative thriller. Enjoyable performances from Van Cleef and Ralston.
Super Channel October 12

5 **ACES HIGH**
Action: Malcolm McDowell, Christopher Plummer 1976, rating PG, 109 mins
Gripping and exciting movie with young and inexperienced recruits flying alongside battle-tough, cynical veterans.
Sky Movies Plus October 8

6 **ALEXANDRA**
Adult drama: Eve Sternberg, Reg Wilson, rating 18, 99 mins
Three couples are entangled with Alexandra who has had affairs with all the husbands; she intends to leave town with one of them.
Adult Channel October 5, 17

7 **ALICE THROUGH THE LOOKING GLASS**
Animated version of the Lewis Carroll children's classic.
Movie Channel October 6, 16

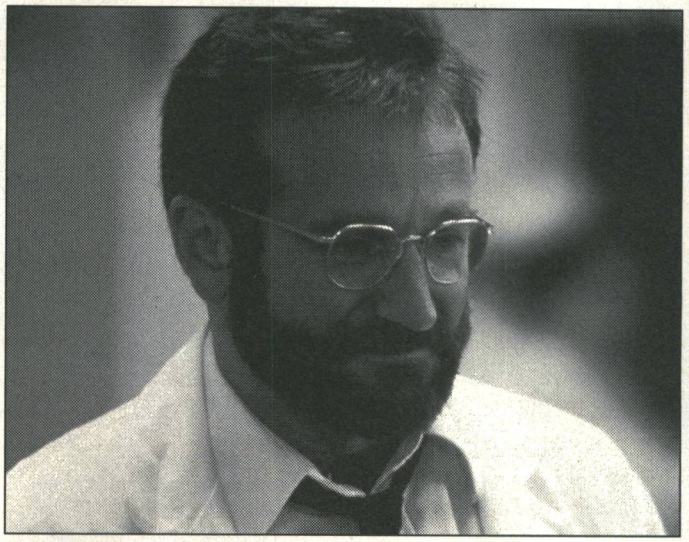

Robin Williams in Awakenings

First Showing

8 **ALL AMERICAN GIRLS**
Adult action: Cassie Blake, Jacqueline Lorians, rating 18, 87 mins
Six girls relate their naughtiest, most erotic sexual adventures.
Adult Channel October 16, 31

9 **THE AMAZING COLOSSAL MAN**
Sci-fi: Glenn Langan, Cathy Downs 1957, rating PG, 80 mins
Starts off well but ends up as a standard monster-on-the-loose film. Quite well-written.
Bravo October 31

10 **AMAZONIA**
Action: Elvire Audrey, Alavro Gonzales, rating 18, 90 mins
Based on the true story of a young English girl who sees her parents killed by Amazonian Indians and is then herself taken hostage.
HVC October 18, 29

11 **THE AMBULANCE**
Horror: Eric Roberts, Red Buttons 1990, rating 15, 92 mins
Imaginative thriller with routine dialogue, but look out for an especially fine performance by Buttons.
Sky Movies Plus October 6, 16, 28

First Showing

12 **AMERICAN NINJA 4: THE ANNIHILATION**
Action: Michael Dudikoff, David Bradley 1991, rating 18, 95 mins
Fast-paced action-adventure, with liberal helpings of wanton violence.
Sky Movies Plus October 6, 16, 29

13 **THE AMERICANO**
Western: Glenn Ford, Cesar Romero 1955, rating U, 85 mins
Ford is a top class actor and this was the period of his greatest work, but it's Romero's characterisation that steals the film
Bravo October 6, 12, 18

14 **ANASTASIA**
Drama: Ingrid Bergman, Yul Brynner 1956, rating PG, 105 mins
Classic drama set in 1920s Paris. Bergman won an Oscar for her performance in the title role.
Movie Channel October 1, 10, 16, 26

15 **ANGEL TOWN**
Action: Oliver Gruner, Theresa Saldana 1990, rating 18, 99 mins
Moderate cast makes this anti-Mexican-American anti-woman movie dependent on martial arts action.
Sky Movies Plus October 4

16 **ANOTHER 48 HOURS**
Action: Nick Nolte, Eddie Murphy 1990, rating 18, 91 mins
Slick, violent sequel to the popular 1982 original. Director Walter Hill also returns for the duo's second outing on the streets of San Francisco.
Movie Channel October 4, 20

17 **APACHE**
Western: Burt Lancaster, Jean Peters 1954, rating PG, 91 mins
Sober western in the wake of 'Broken Arrow', with a predictably sympathetic star performance and a surprisingly happy ending.
Movie Channel October 11

Your A-Z Film Guide

Melanie Griffith and Tom Hanks in Bonfire of The Vanities

First Showing

18 THE ASSASINATOR
Action: John Ryan, Ronald Lacy, rating 18, 92 mins
An ex-agent is forced back into action after his wife is kidnapped.
HVC October 3, 13, 22

19 ASTERIX AND THE BIG FIGHT
Voices of Bill Oddie, Sheila Hancock 1988, rating U, 77 mins
Another animated adaption of the popular Goscinny-Uderzo tales.
Movie Channel October 8, 21, 31

20 THE ATTIC
Thriller: Carol Lynley, Gail O'Grady 1986, rating 18, 87 mins
An intriguing thriller full of suspense and tension.
Sky Movies Plus October 1, 11, 20

21 AVALON
Drama: Armin Mueller-Stahl, John Plowright 1990, rating U, 123 mins
A beautifully photographed film, which lovingly recreates an American way-of-life which has long since ceased.
Movie Channel October 13

First Showing

22 AWAKENINGS
Drama: Robin Williams, Robert De Niro 1990, rating 15, 116 mins
Touching drama based on neurologist Oliver Sacks' work with encephalitis-stricken paralytics in a Bronx hospital during the late 1960s.
Movie Channel October 5, 14, 25

B

23 BACKFIELD IN MOTION
Comedy: Roseanne Arnold, Tom Arnold 1991, rating PG, 92 mins
Real-life comedy couple Roseanne and Tom star together in this witty family drama about sports and the single parent.
Sky Movies Plus October 10, 23

24 BACKSTAGE
Drama: Laura Branigan, Michael Aitkens 1988, rating 15, 94 mins
Real life singing star Laura Branigan stars as Kate Lawrence, an acclaimed American singing star.
HVC October 1

25 BAD DREAMS
Horror: Jennifer Rubin, Harris Yulin 1988, rating 18, 81 mins
Director-co-scriptor Andrew Felmming brings the viewer to spasms of nausea as he unfolds this chilling tale.
Sky Movies October 9, 20, 29

26 BAD GIRLS
Adult action: Pia Snow, Victoria Knoll, rating 18
When these girls are good, they're very good, but when they are bad they're even better.
Adult Channel October 12, 21

First Showing

27 BAD GIRLS II
Adult action: Suzanna Britton, Jacqueline Lorians, rating 18
Watch out for the great car stunts and smash-ups, bar-room brawls and teasing sex.
Adult Channel October 4, 17

28 THE BAD NEWS BEARS GO TO JAPAN
Adventure: Tony Curtis, Jackie Earle Haley 1978, rating PG, 91 mins
Third in the popular series. Good performance by Curtis.
Movie Channel October 4, 12

29 THE BALCONY
Drama: Shelley Winters, Peter Falk 1945, rating 18, 98 mins
Low-budget adaptation of a rather confused allegorical play.
Bravo October 3, 26

30 BALLBUSTER
Action: Ivan Rogers, rating 18, 105 mins
A racy comic-strip style adventure with intrigue and mystery.
HVC October 15

31 THE BALLOON GOES UP
Musical comedy: Ronald Shiner, Ethel Revnell 1942, rating U, 52 mins
World War II comedy, with musical numbers, featuring talents of British variety stars.
Bravo October 20, 27

First Showing

32 BAMBOO SAUCER
Sci-fi: John Ericson, Bob Hastings 1968
Nice character protrayal of eccentric Russian scientist provides a welcome light relief to an otherwise uninspired plot.
Super Channel October 15

33 BANDIDO
Action: Robert Mitchum, Zachary Scott 1956, rating PG, 92 mins
Consistent action, endless cat-and-mouse twists with rival Scott keeping this one humming.
Movie Channel October 9, 17, 25

34 BANZAI RUNNER
Adventure: Dean Stockwell, John Shepherd 1986, rating 15, 85 mins
Futuristic action-adventure revenge movie.
Sky Movies Plus October 16

35 BATMAN
Action: Adam West, Burt Ward 1966, rating U, 105 mins
Big-screen spin-off from the popular comic-book TV show. Watch out for the hilarious rubber shark attack.
Sky Movie Plus October 1, 10, 25

36 BEDROOM EYES
Thriller: Kenneth Gilman, Dayle Haddon, rating 18
A silly but undeniably erotic mystery.
Adult Channel October 6, 15

37 THE BEST MAN
Drama: Henry Fonda, Shelley Berman 1964, rating PG, 102 mins
Directed by Oscar-winning 'Patton' helmer Franklin J. Schaffner and featuring a marvellous performance from Fonda.
Sky Movies Plus October 2

38 BEVERLY HILLS BRATS
Comedy: Martin Sheen, Ramon Estevez 1989, rating 15, 91 mins
This one was a family affair; associate producer is Janet (daughter of Martin) Sheen; Estevez is Sheen's son.
Movie Channel October 5, 9, 15, 24

39 BEYOND THE STARS
Action: Martin Sheen, Sharon Stone 1989, rating PG, 88 mins
A good performance by Sheen makes this a watchable movie. Also staring Christian Slater.
Sky Movies Plus October 18

40 THE BIG HURT
Thriller: David Bradshaw, Lian Lunson, rating 18, 95 mins
An investigative journalist feels that a series of murders is connected with a seedy club and sets out to prove it.
HVC October 4, 26

41 BIRDS OF PREY
Horror: Christopher Atkins, Michelle Johnson, rating 18
A flock of birds rise in terrifying defence against the ravages of man.
HVC October 9, 19

42 BLACK SNOW
Action: Jane Badler, Peter Sherayko
Travis Winslow finds himself caught up in the middle of a drugs war.
HVC October 7, 19

43 BLAZE
Comedy: Paul Newman, Jerry Hardin 1989, rating 15, 112 mins
Surefire story, peppered with colourful characters and incidents. Real-life Blaze Starr appears fleetingly as Lily, the stripper whose shoulder Newman kisses backstage.
Movie Channel October 1, 11, 19, 28

44 THE BLONDE
Adult comedy: Annette Haven, Brooke West, rating 18
Late-night adult entertainment.
Adult Channel October 7, 26

First Showing

45 BLOOD FIGHT
Action: Christine Lawson, Bolo Yeung Kai 1989, rating 18, 92 mins
Lots of blood and action ensues in this adult movie.
Sky Movies Plus October 27

46 BLOOD MONEY
Thriller: Andy Garcia, Ellen Barkin 1988, rating 15, 94 mins
Steamy, suspenseful revenge-thriller mixing action, politics and romance from director Jerry Schatzberg.
Sky Movies October 6, 14

First Showing

47 BLUE BEARD
Horror: Racquel Welsh, Virna Lisie 1972
Enjoyable romp through all the chilling scenarios you would expect to find.
Super Channel October 24

48 **BLUE MOVIES**
Action: Steve Levitt, Larry Poindexter, rating 18, 92 mins
Cheaply made, but has some funny moments. Directed by Ed Fitzgerald.
HVC October 23

49 **BODIES IN HEAT**
Thriller: Annette Haven, Eric Edwards, rating 18, 70 mins
The first film simply wasn't good enough to put on your screen, however we are sure you will enjoy the sequel.
Adult Channel October 14, 22

TV Premiere

50 **BONFIRE OF THE VANITIES**
Comedy: Tom Hanks, Bruce Willis, Melanie Griffith 1991, rating 15, 120 mins
Tom Wolfe's classic social comedy which, amongst other things, pierced the success and excess ethic of the Reagan years, comes to the screen in controversial and extravagant style.
Sky Movies Plus October 7, 17, 26

51 **BORN ON THE FOURTH OF JULY**
Drama: Tom Cruise, Willem Dafoe 1989, rating 18, 138 mins
Director Oliver Stone won a Best Director Oscar three years earlier for his previous Vietnam epic Platoon, and also won another for his visually stunning work on this movie, the true story of Veteran Ron Kovic.
Movie Channel October 2, 21

First Showing

52 **BREAKFAST IN HOLLYWOOD**
Comedy: Tom Breneman, Beulah Bondi 1946
Numerous gags and light-hearted situations
Super Channel October 30

53 **BRENDA STARR**
Adventure: Brooke Shields, Timothy Dalton 1990, rating PG, 90 mins
Legendary comic-book adventure which, despite its huge budget, remains unreleased on the big screen.
Sky Movies Plus October 17, 25

54 **THE BRIDE IN BLACK**
Thriller: Susan Lucci, Bob Gunton 1990, rating PG, 91 mins
Slick but hollow drama.
Sky Movies Plus October 3, 16

55 **BRIDES OF DRACULA**
Horror: David Peel, Peter Cushing 1960, rating PG, 85 mins
Peel takes over from Christopher Lee as the arch-bloodsucker, although Cushing is still on hand as fighter of eternal evil Van Helsing.
Movie Channel October 5, 31

56 **BRIDGE TO HELL**
Action, rating 15, 96 mins
Lots of shooting and explosions. For real action lovers. Directed by Umberto Lenzi
HVC October 11, 24

First Showing

57 **BROADWAY BRAT**
Adult action: Nikki Randall, Lori Peacock, rating 18
Look out Broadway there's a brat with luggage in hand who plans on heading your way.
Adult Channel October 2, 13

58 **BROTHER, CRY FOR ME**
Action: Steve Drexel, Leslie Parish, rating 15, 95 mins
Danger and death follow three brothers on their search for a treasure.
HVC October 19

59 **BUFFALO BILL**
Western: Joel McCrea, Maureen O'Hara 1944, rating PG, 87 mins
Large-scale cast chronicles the life and times of William Cody, the great American frontier scout.
Movie Channel October 1, 9, 18, 27

60 **BUMP IN THE NIGHT**
Thriller: Meredith Baxter-Birney, Christopher Reeve 1991, rating 15, 91 mins
Tough thriller that deals uncompromisingly with sensitive subject matter.
Sky Movies Plus October 19

61 **BUNCO SQUAD**
Action: Ricardo Cortez, Robert Sterling 1950, rating PG, 65 mins
Slightly unusual cop caper with a moderate cast.
Bravo October 30

62 **BUSTED**
Adult comedy: Tori Welles, Victoria Paris, rating 18, 80 mins
This is a film about the sort of TV show we would all like Jeremy Beadle to do! Watch and find out why.
Adult Channel October 26

63 **BUTCH CASSIDY AND THE SUNDANCE KID**
Comedy: Paul Newman, Robert Redford 1969, rating PG, 110 mins
William Goldman's sparkling script won an Academy Award, as did the Bacharach/David song 'Raindrops Keep Falling On My Head'.
Sky Movies Plus October 3, 13, 26

C

64 **CALL ME**
Thriller: Patricia Charbonneau, Patti D'Arbanville 1987, rating 18, 94 mins
Very well acted by Charbonneau, murder and intrigue make a good suspense thriller.
Adult Channel October 8, 29

First Showing

65 **CAPTIVES**
Adult action: Brigit Kroyer, Karl Hansen, rating 18
Will the young women ever be able to escape their kinky captors?
Adult Channel October 10, 19

66 **CAR WASH**
Musical comedy: Franklyn Ajaye, Richard Pryor 1976, rating PG, 97 mins
Pulsating with soul music performed by Rose Royce.
Sky Movies Plus October 4, 22

First Showing

67 **CASTLE OF EVIL**
Horror: David Brian, Shelley Morrison 1966
Thoroughly enjoyable romp through a dark house with all the perfect settings for a real spine chiller!
Super Channel October 31

68 **CATCH US IF YOU CAN**
Musical: The Dave Clark Five, Barbara Ferris 1965, rating U, 91 mins
The first film of a pretentious director is a bright but wearisomely high-spirited imitation of 'A Hard Day's Night'.
Bravo October 8, 16, 26

First Showing

69 **A CHALLENGE FOR ROBIN HOOD**
Adventure: Barrie Ingham, James Hayter 1967, rating PG, 92 mins
Unassuming, lively, predictable adventure hokum.
Movie Channel October 17, 23, 29

70 **CHAMPION**
Drama: Kirk Douglas, Marilyn Maxwell 1949, rating PG, 90 mins
Excellent fighting sequences and an unrelenting pace. Arthur Kennedy received an Oscar nomination as Douglas's crippled brother.
Bravo October 19, 28

71 **CHARADE**
Comedy: Audrey Hepburn, Walter Matthau, Cary Grant 1963, rating PG, 110 mins
This crime caper is full of the most surprising twists and turns - all of which build up to a great climax.
Super Channel October 3

72 **CHEAPER BY THE DOZEN**
Comedy: Clifton Webb, Myrna Loy 1950, rating PG, 85 mins
A good-natured family comedy based on a true story. Good performances from Webb and Loy.
Movie Channel October 1, 7, 17, 23

73 **CHILD'S PLAY 2**
Horror: Alex Vincent, Jenny Agutter 1990, rating 15, 81 mins
Effects wizard Kevin Yagher's new Chucky puppet adds to the terror. A second sequel, as yet unreleased in this country, came out last year.
Sky Movies Plus October 8, 14, 23, 31

74 **CHRISTINA**
Action: Jewel Shepard, Ian Serra, rating 18, 75 mins
She's rich, she's sexy, and she's out to have fun! Wild affairs and sexual exploits begin in Paris.
Adult Channel October 11, 20

75 **COAL MINER'S DAUGHTER**
Drama: Sissy Spacek, Beverly D'Angelo 1980, rating PG, 119 mins
Spacek gives a superb, totally believable performance in this film biography of country singer Loretta Lynn, which also won an Oscar.
Sky Movies Plus October 5, 23

76 **COAST TO COAST**
Comedy: Dyan Cannon, Robert Blake 1980, rating PG, 90 mins
Cross-country road comedy, often abrasive, with occasional laughs.
Sky Movies Plus October 7, 20

First Showing

77 **COLD DOG SOUP**
Comedy: Frank Whaley, Randy Quaid 1990, rating 15, 88 mins
British-made comedy set during one long crazy night. Directed by Alan Metter.
Movie Channel October 6, 15, 26

78 **COLD FIRE**
Action: Michael Easton, Wings Hauser, rating 18, 99 mins
'Coldfire' is the foundation of a sadistic conspiracy to destroy America and spreading at an alarming rate.
HVC October 11, 28

79 **THE COMEBACK OF MARYLIN**
Adult action: Olinka, rating 18
Late-night adult entertainment.
Adult Channel October 27

80 **COME SEE THE PARADISE**
Romance: Dennis Quaid, Ronald Yamamoto 1990, rating 15, 127 mins
Sweeping romantic epic set against the backdrop of America during WWII. Alan Parker of The Commitments, writes and directs.
Movie Channel October 7, 20, 31

Delta Force 3: The Killing Game

81 **THE COMING**
Thriller: Susan Swift, Jennine Babo 1980, 87 mins
Strong screen play and cast provide an excellent basis for this first class chiller.
Super Channel October 24

82 **COUNTRY CUZZINS**
Adult action: Rene Bond, John Tull, rating 18, 89 mins
Late-night adult entertainment.
HVC October 3

83 **COURT JESTER**
Comedy: Danny Kaye, Basil Rathbone 1956, rating PG, 101 mins
Classic comedy, boasting a series of unforgettable scenes and routines.
Movie Channel October 8, 17, 21, 30

84 **COVER UP**
Action: Dolph Lundgren, Louis Gossett 1991, rating 18, 87 mins
Explosive action adventure directed by Manny Coto.
Sky Movies Plus October 4, 15

First Showing

85 **CRAZED**
Adult action: Hyapatia Lee, Christy Canyon, rating 18
Move over Thelma and look out Louise. Police are in hot pursuit of two beautiful girls.
Adult Channel October 4, 23

86 **A CUT ABOVE**
Drama: Matthew Modine, Christine Lahti 1989, rating 15, 105 mins
On-campus comedy with Matthew Modine, who also starred in Memphis Belle.
Sky Movies Plus October 2, 18

87 **CUTMAN CAPER**
Thriller: Robert Hooks, Lou Gossett 1975
Two black police officers investigate a series of ghetto robberies; the trail leads them to the mysterious 'Cutman'.
Sky One October 3

D

88 **DADDY-O**
Action: Dick Contino, Sandra Giles 1959, rating PG, 74 mins
The music is by John Williams, who later made a fortune with the Star Wars themes.
Bravo October 16, 22

89 **DADDY'S DYIN'...WHO'S GOT THE WILL?**
Comedy: Beau Bridges, Keith Carradine 1990, rating 15, 92 mins
An impressive cast keeps the gags coming thick and fast in this break-neck farce.
Sky Movies October 12, 23

90 **DANCE ACADEMY**
Musical: Galyn Gory, Paula Nichols 1986, rating PG, 111 mins
Italian musical-drama about classical ballet versus modern dance. Directed by Ted Mathon.
Movie Channel October 6, 17

91 **DANGER LIGHTS**
Action: Louis Wolheim, Jean Arthur 1930
A kind hearted railroad supervisor finds his girl taken away by a young man who joins as an engineer.
Super Channel October 31

92 **DARK ANGEL**
Sci-fi: Dolph Lundgren, Brian Benben 1990, rating 18, 87 mins
An exciting blend of cop thriller and Predator-style sci-fi adventure.
Sky Movies Plus October 9

93 **DARK ANGEL**
Thriller: Jamie Gillis, Desiree Lane, rating 18, 60 mins
An obsession for a woman soon turns into a nightmare experience.
Adult Channel 19, 31

94 **DARKMAN**
Thriller: Liam Neeson, Colin Friels 1990, rating 18, 91 mins
With his customary fire-brand energy and ferocious imagination, Raimi mixes horror, action, tragedy and a dark, mordant wit to create one of the most spectacular comic book adventures of recent years.
Movie Channel October 14, 27

First Showing

95 **DARLING**
Drama: Dirk Bogarde, Laurence Harvey 1965, rating 15, 120 mins
Fashionable mid-sixties concoction of smart swinging people and their amoral doings.
Bravo October 3, 8, 14

96 **DAVID AND BATHSHEBA**
Drama: Gregory Peck, Susan Hayward 1951, rating PG, 111 mins
Star cast help keep this dramatic biblical epic moving a-pace.
Movie Channel October 3, 7, 15, 26

97 **DEAD-END DRIVE-IN**
Thriller: Ned Manning, Natalie McCurry 1985, rating 18, 87 mins
Nice try at mixing satire with teen action-movie elements, in this story from Australia set in the near future.
Sky Movies Plus October 11, 18, 27

98 **DEADLY INTENT**
Action: Lisa Eilbacher, Steve Railsback, rating 18, 86 mins
Although the cast is talented, none of them can quite get this thriller off the ground. Directed by Nigel Dick.
HVC October 21, 30

99 **THE DEAD PIT**
Horror: Jeremy Slate, Danny Gochnjauer, rating 18, 90 mins
A beautiful young woman finds herself surrounded by evil spirits.
HVC October 2, 14

100 **DEAD RECKONING**
Thriller: Cliff Robertson, Susan Blakely 1990, rating 18, 91 mins
Deceit and deception on the high seas in this tense thriller. Directed by Robert Lewis
Movie Channel October 4, 9, 19, 29

101 **DEAD RUN**
Thriller: Markie Post, Robert Urich 1991, rating 12, 92 mins
Face-paced thriller of murder and pursuit.
Sky Movies Plus October 6

102 **DEATH BEFORE DISHONOUR**
Action: Fred Dryer, Joanna Pacula 1987, rating 18, 94 mins
Fast action with Marine sergeant Dryer who is best known for his portrayal of TV cop Hunter.
Sky Movies Plus October 2, 12, 21, 29

103 **THE DEATH OF THE INCREDIBLE HULK**
Action: Bill Bixby, Lou Ferrigno 1990, rating PG, 94 mins
Is this really the end of the Big Green Guy? Only time will tell.
Sky Movies Plus October 24

104 **DEATH RACE 2000**
Sci-fi: David Carradine, Sylvester Stallone 1975, rating 18, 78 mins
A classic sci-fi film which has gained a cult status of its own. Roger Corman produced the film and his touch is obvious in the slick and cheerful sets and designs.
Super Channel October 8

105 **DEBAJO DEL MUNDO**
Drama: Sergio Renan, Victor Laplace 1986, rating 15, 99 mins
Highly-acclaimed Argentine-Czech co-production. Based on a true story of the Nazi Occupation.
Movie Channel October 6, 28

106 **DEEP SPACE**
Horror: Charles Napier, James Booth 1987, rating 18, 87 mins
The Thing looks like a preliminary drawing from Alien in which the movie horror is similar.
Sky Movies October 2

107 **THE DEER HUNTER**
Action drama: Robert De Niro, Christopher Walken, Meryl Streep 1978, rating 18, 176 mins
Emotionally powerful, multi-Oscar-winning drama from director Michael Cimino. Don't miss it.
Movie Channel October 6

108 **THE DEFENDER**
Drama: William Shatner, Steve McQueen, Ralph Bellamy 1957, rating PG, 112 min
Bellamy and Shatner play a father and son team of lawyers in a coutroom drama, with McQueen as the young defendant accused of murder.
Bravo October 6, 19, 28

TV Premiere

109 **THE DELINQUENTS**
Drama: Kylie Minogue, Charlie Schlatter 1989, rating 15, 100 mins
Kylie Minogue's big-screen debut is a romantic tale of forbidden love set in 1950s Australia.
Sky Movies Plus October 3, 15, 27

110 **DELIRIOUS**
Comedy: Erika, Guy Roger, rating 18, 85 mins
Passion and erotic pleasure ensue in this late-night adult movie.
HVC October 10

First Showing

111 **DELTA FORCE 3: THE KILLING GAME**
Action: Mike Norris, Matthew Penn 1991, rating 18, 94 mins
Lots of action and adventure ensue in this action-packed movie.
Sky Movies Plus October 3, 13, 23

112 **DEMON**
Thriller: Jennifer Holmes, Cameron Mitchell, rating 18, 90 mins
High Chapparal's Cameron Mitchell plays an ex-army officer.
HVC October 1

First Showing

113 **DEMONS 2**
Horror: David Knight, Nancy Brilli, rating 18, 95 mins
A young girl spreads a demon plague, infecting anyone who touches her spilt blood.
HVC October 8, 18, 30

114 **THE DESERT RATS**
Drama: Richard Burton, James Mason 1953, rating PG, 88 mins
Actioner made to cash in on the success of The Desert Fox. Stars and battle scenes perform well.
Movie Channel October 5, 16, 25

First Showing

115 **DESPERATE HOURS**
Thriller: Mickey Rourke, Anthony Hopkins 1990, rating 15, 100 mins
Oscar-winning director Michael Cimino remakes William Wyler's 1955 thriller, replacing Humphrey Bogart with Mickey Rourke as the psycho.
Sky Movies Plus October 20, 28

First Showing

116 **DESTINATION INNER SPACE**
Sci-fi: Scott Brady, Sheree North 1966
Plenty of action and suspense in this atmospheric movie with its claustrophobic ocean bed laboratories adding to the tension.
Super Channel October 1

117 **THE DESTRUCTORS**
Thriller: Michael Ansara, Richard Egan 1967, rating 15
Plenty of explosive action to keep this deftly mastered film at a breakneck speed.
Super Channel October 19

118 **DETOUR**
Thriller: Tom Neal, Ann Savage 1945, rating PG
The allegories are striking as we see our hero step into the car we know he is getting also into danger. Always worth a watch.
Super Channel October 10

119 **DIAL HELP**
Terror: Charlotte Lewis, Mattia Sbragia 1988, rating 18, 94 mins
Supernatural thriller about a young girl who is terrorised by an evil man.
Sky Movies Plus October 3, 12, 30

120 **THE DIARY OF ANNE FRANK**
Drama: Millie Perkins, Shelley Winters 1959, rating PG, 164 mins
Based on the famous diaries of a girl who died at Auschwitz.
Movie Channel October 6, 16, 24

121 **THE DIVIDED HEART**
Drama: Yvonne Mitchell, Cornell Borchers 1954, rating U, 89 mins
Effective picture set in Europe which gives a genuine sense of post-war feelings and problems.
Bravo October 7, 13, 25

122 **DJANGO STRIKES AGAIN**
Adventure: Franco Nero, Christopher Connolly 1987, rating 18, 87 mins
More adventures in a low-budget spaghetti Western with weird and wonderful cult Mexican cowboy hero Django.
Sky Movies Plus October 8

123 **DONA FLORA AND HER TWO HUSBANDS**
Comedy: Sonia Braga, Jose Walker 1978
The parts are beautifully played and the rivalry of the women leads to a very amusing situations.
Super Channel October 20

124 **DOT AND THE KANGAROO**
The first of the endearing Dot children's cartoons.
Movie Channel October 8

125 **DOT GOES TO HOLLYWOOD**
Directed by Yoram Gross, rating U, 80 mins
More animated/live-action adventures with Australian children's favourite Dot.
Movie Channel October 21

126 **DOWNTOWN**
Action: Anthony Edwards, David Clennon 1990, rating 18, 92 mins
The excellent cast outstrips the project.
Sky Movies Plus October 6

First Showing

127 **DRACULA**
Horror: Laurence Olivier, Donald Pleasance 1979, rating 15, 104 mins
Frank Langella brings his Broadway portrayal of Count Dracula to the big screen with the help of John Badham, best known at the time as the director of Saturday Night Fever.
Movie Channel October 20, 31

128 **DRACULA**
Horror: Bela Lugosi, David Manners 1931, rating PG, 71 mins
Eerie, atmospheric adaptation of Bram Stoker's classic tale of vampirism. Frye steals the show as Renfield, a fly-eater extraordinaire.
Movie Channel October 12, 31

129 **DRACULA'S DAUGHTER**
Horror: Gloria Holden, Irving Pichel 1936, rating PG, 68 mins
Lively sequel which develops in the manner of a Sherlock Holmes story.
Movie Channel October 31

130 **DRIVING MISS DAISY**
Drama: Jessica Tandy, Dan Aykroyd 1989, rating U, 87 mins
The year's Best Film Oscar-winner, an adaptation of Alfred Uhry's Pulitzer Prize-winning play. Tandy also won an Academy Award for her performance.
Sky Movies Plus October 25

131 **DR. JEKYLL AND SISTER HYDE**
Horror: Ralph Bates, Martine Beswick 1971, rating 15, 93 mins
Half-successful attempt to link the legend with Jack the Ripper. Plenty of gore.
Bravo October 4, 31

132 **DR TERRORS HOUSE OF HORRORS**
Horror: Peter Cushing, Chirstopher Lee 1965
The cast are proficient at handling the pacy script which jolts and jars. Interesting film which is full of black humour and dark images.
Super Channel October 10

133 **DRUG RUNNERS**
Action: Jimmy Stathis, Patti Lee, rating 18
Lots of action and violence in this drama about drug dealers.
HVC October 7, 25

E

134 **EARTH ANGEL**
Romantic comedy: Erik Estrada, Alan Young 1991, rating PG, 94 mins
Erratic ghost fantasy with Estrada as a teenage biker and Young as a lovable grandpa whose greatest joy is watching Mr. Ed on TV.
Sky Movies Plus October 4, 24

First Showing

135 **ELVES**
Horror: Dan Haggerty, Ken Carpenter, rating 18, 89 mins
Watch as little 'Elves' that don't work for Santa Claus terrorise families all over America.
HVC October 9, 18, 27

136 **ELVIS THE MOVIE**
Drama: Kurt Russell, Shelley Winters 1979, rating PG, 130 mins
Full of nice touches which bring the audience to a closer understanding of this talented man who revolutionised the world of rock'n'roll.
Super Channel October 7, 18 Part 1:October 14, 25 Part 2

137 **EMMANUELLE**
Action: Sylvia Kristel, Alain Cuny 1974, rating 18, 92 mins
The erotic classic of the 1970s, which spawned several sequels.
Sky Movies Plus October 14

138 **THE END OF INNOCENCE**
Drama: Dyan Cannon, John Heard, rating 15, 90 mins
True story of a young girl growing up and finding out about sex for the first time.
HVC October 6

139 **EVERYBODY'S ALL-AMERICAN**
Drama: Dennis Quaid, Timothy Hutton 1988, rating 15, 127 mins
Based on a book by 'Sports Illustrated's' Frank Deford, this movie's a must for anyone who believes professional athletes have it made.
Sky Movies Plus October 5, 18, 26

140 **EVERY WHICH WAY SHE CAN**
Adult action: Loni Sanders, Serena, rating 18
This film is full of sexy cowgirls after the biggest broncos!
Adult Channel October 1

141 **THE EVIL DEAD**
Horror starring Bruce Campbell 1983, rating 18, 86 mins
Young director Sam Raimi's debut film about zombies. Lots of blood and gore.
Sky Movies Plus October 19, 31

142 **EVIL UNDER THE SUN**
Drama: Peter Ustinov, Maggie Smith 1981, rating PG, 112 mins
Very competent but somehow not quite as lively as Death on the Nile.
Sky Movies Plus October 10, 21, 30

143 **THE EXECUTIONER**
Action: Dominic Miceli, Vic Caesar 1978, rating 18, 106 mins
Action-packed and blood-soaked tale about the Mafia. Directed by John Mitchell.
Movie Channel October 4

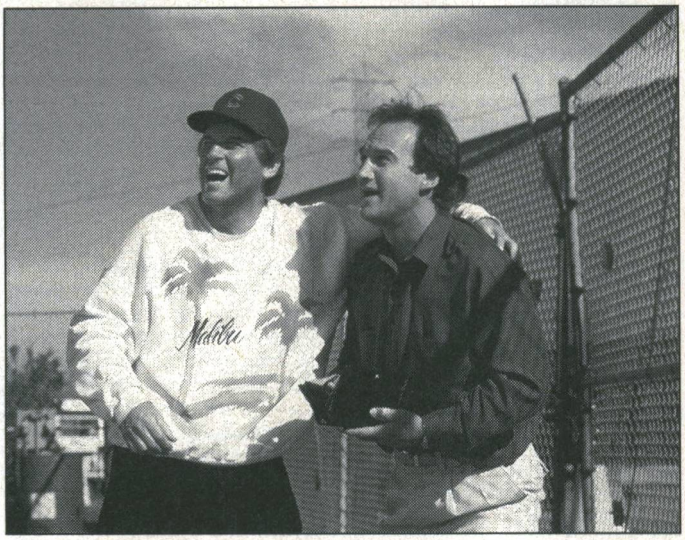

Charles Grodin and James Belushi in Filofax

144 **THE EXORCIST III**
Horror: George C. Scott, Jason Miller 1990, rating 18, 105 mins
William Peter Blatty took over as director to this movie ensuring that this third chaper in the horror series lived up to the Oscar-winning 1973 box-office record-breaker The Exorcist.
Sky Movies Plus October 22, 31

F

145 **THE FABULOUS BAKER BOYS**
Drama: Michelle Pfeiffer, Jeff Bridges, Beau Bridges 1989, rating 15, 113 mins
Sparkling, witty, romantic, flawlessly performed and unutterably cool, this Oscar-nominated drama stars real-life brothers Jeff and Beau as Jack and Frank Baker.
Sky Movies October 8, 24, 31

146 **THE FALLEN SPARROW**
Drama: John Garfield, Maureen O'Hara 1943, rating U, 93 mins
Obscure melodrama, very good to look at; a precursor of Hollywood's post-war films noirs.
Bravo October 9, 14, 26

First Showing

147 **FAST AND THE FURIOUS**
Murder mystery with plenty of intrigue.
Super Channel October 16

148 **FATAL EXPOSURE**
Drama: Mare Winningham, Nick Mancuso 1991, rating 15, 85 mins
Mare puts some sparkle into this thriller and director Alan Mertzger plugs one of his previous TV films on the local movie marquee.
Movie Channel October 9, 17

149 **FEAR IS THE KEY**
Thriller: Barry Newman, Ben Kingsley 1972, rating PG, 101 mins
Ben Kingsley, who didn't return to the screen until his Oscar-winning turn in 'Gandhi' ten years later, makes his movie debut here.
Sky Movies Plus October 2, 14, 27

150 **FELIX THE CAT - THE MOVIE**
A cartoon star for over 70 years, which makes him more enduringly popular than Mickey Mouse.
Movie Channel October 9, 19

151 **FEMME**
Adult action: Rhonda Jo Petty, Jerry Butler, rating 18, 75 mins
Femme explores the secret fantasies of women, including a clever model getting even with an arrogant photographer.
Adult Channel October 1, 30

First Showing

152 **THE FILE OF THE GOLDEN GOOSE**
Thriller: Yul Brynner, Charles Gray 1969, rating PG, 102 mins
Strictly formula effort with an American agent and a Scotland Yard man undercover.
Sky Movies Plus October 5, 15, 27

First Showing

153 **FILOFAX**
Comedy: James Belushi, Charles Grodin 1990, rating 15, 103 mins
Hilarious confusion ensues in this comedy/adventure directed by Arthur Hiller.
Movie Channel October 26

First Showing

154 **FIRESTAR**
Sci-fi: Oliver Tobias, Charles Gray, rating 18
Did our space crew travel to the heavens only to discover an alien hell?
HVC October 8, 16, 26

155 **FIRST MEN IN THE MOON**
Drama: Edward Judd, Lionel Jeffries 1964, rating PG, 99 mins
Lavish adaptation of H.G. Well's story. An enjoyable schoolboy romp with a good eye for detail and tongue firmly in cheek.
Movie Channel October 3

156 **THE FIRST POWER**
Action: Lou Diamond Phillips, Tracy Griffith 1990, rating 18, 95 mins
Gripping supernatural cop thriller, with Phillips doing most of his own stunt work.
Sky Movies Plus October 6

157 **FIVE GOLDEN DRAGONS**
Adventure: Bob Cummings, Christopher Lee 1967, rating PG, 100 mins
This British production was Cummings's last feature film.
Movie Channel October 4

158 **FLAME OF THE BARBARY COAST**
Drama: John Wayne, Ann Dvorak 1945, rating U, 88 mins
Period melodrama, and the one in which Wayne played a character named Duke: the nickname stuck.
Movie Channel October 8

159 **FLASH GORDON**
Fantasy: Max Von Sydow, Melody Anderson 1980, rating PG, 107 mins
Campy but fun adaptation of the comic-strip hero Flash Gordon. Funny one liners.
Sky Movies Plus October 4, 19, 31

160 **FLATLINERS**
Chiller: Kiefer Sutherland, Julia Roberts 1990, rating 15, 110 mins
Inventive, visually sumptuous and smartly scripted supernatural from 'Lost Boys' director Joel Schumacher.
Movie Channel October 11

161 **FLESH DANCE**
Action: Valentine Demy, Susan Little 1988, rating 18, 90 mins
Late-night erotic entertainment for adults.
Sky Movies Plus October 21

162 **FLIGHT FROM ASHIYA**
Action: Yul Bryner, George Chakiris 1964, rating PG, 100 mins
Conventional Grade A action thriller with flashbacks to earlier disasters in the lives of its heroes.
Sky Movies Plus October 6, 21

First Showing

163 **FLIGHT TO MARS**
Sci-fi: Virginia Huston, William Forrest 1952
Good low-budget movie which is full of great sets and some novel ideas.
Super Channel October 29

164 **FLOWER DRUM SONG**
Musical: Nancy Kwan, James Shigeta 1961, rating PG, 133 mins
A Broadway musical which on the screen seems a little old-fashioned. Thanks to Rodgers and Hammerstein's score it is well staged and performed.
Movie Channel October 4, 9, 20

165 **FOLLY TO BE WISE**
Comedy: Alastair Sim, Roland Culver 1952, rating U, 91 mins
Typical James Bridie comedy, bright and whimsical with good acting by all.
Bravo October 3, 8, 17

166 **FOR BETTER OR FOR WORSE**
Comedy: Kim Cottrall, Robert Hays 1990, rating 15, 89 mins
Comic capers about a newly-wed couple. directed by Gene Quintano.
Movie Channel October 6, 16, 25

167 **FRANKENHOOKER**
Horror: James Lorinz, Louise Lasser 1990, rating 18, 81 mins
Low-budget black-humour-filled gore-fest. Horror freaks will love it.
Sky Movies October 31

168 **THE FRESHMAN**
Comedy: Marlon Brando, Matthew Broderick 1990, rating PG, 102 mins
A genial spoof of The Godfather films, with Brando parodying his own performance as an ageing patriarch of crime.
Sky Movies Plus October 10

First Showing

169 **THE FROG PRINCE**
Adventure: Aileen Quinn, John Paragon 1987, rating U, 80 mins
Retelling of the Brothers Grimm fairy-tale. Directed by Jackson Hunsicker.
Movie Channel October 13, 21, 26

170 **FROM HOLLYWOOD TO DEADWOOD**
Drama: Scott Paulin, Jim Haynie 1988, rating 15, 96 mins
Blackmail and murder may be too much to bear for our private eye duo. Offbeat mystery.
Sky Movies Plus October 13, 21

171 **FUNNY ABOUT LOVE**
Romantic comedy: Gene Wilder, Christine Lahti 1990, rating 15, 102 mins
This film was inspired by a speech once given by columnist Bob Ventioneers. Directed by Star Trek's Leonard Lemoy.
Movie Channel October 5, 13, 23

G

172 **GAILY, GAILY**
Comedy: Beau Bridges, George Kennedy 1969, rating PG, 107 mins
A young Bridges plays the junior Hecht, a newspaper reporter, while Superman star Margot Kidder makes her screen debut.
Sky Movies Plus October 3, 14

First Showing

173 **GANGSTER STORY**
Action: Walter Matthau, Bruce McFarlane 1959
A bitter-sweet tale of hoodlums which is nicely put together.
Super Channel October 17

174 **THE GATE II**
Horror: Louis Tripp, Pamela Segall 1989, rating 15, 90 mins
Excellent stop-motion special effects from Craig Reardon, highlight a sequel which easily equals the fast-paced, inventive chills of its predecessor.
Sky Movies Plus October 3, 12, 21

175 **GI JOE: REVENGE OF COBRA**
More action-packed animated military adventures with the American comic-book hero.
Movie Channel October 2, 7, 19, 29

176 **A GIRL NAMED TAMIKO**
Drama: Laurence Harvey, France Nuyen 1962, rating PG, 110 mins
Soap-opera style movie set in Tokyo.
Sky Movies Plus October 13

177 **THE GLASS JUNGLE**
Action: Lee Canalito, Diana Frank, rating 18, 90 mins
Fast-paced thriller set in Los Angeles.
HVC October 29

178 **GODSPELL**
Drama: Victor Garber, David Haskell 1973, rating PG, 97 mins
Film version of the highly successful stage fantasy. Directed by David Greene.
Movie Channel October 19, 27

First Showing

179 **GOING UNDER**
Action: Bill Pullman, Net Beatty 1990, rating PG, 80 mins
Hot Shots-style Navy parody.
Sky Movies Plus October 5, 17, 29

First Showing

180 **THE GOLD AND THE GLORY**
Drama: Joss McWilliams, Colin Friels 1983, rating 15, 97 mins
Action drama set on the lovely Australian Queensland Gold Coast. Directed by Igor Auzins.
Movie Channel October 14, 22, 27

181 **GONE TO EARTH**
Drama: David Farrar, Jennifer Jones 1948, rating PG, 106 mins
Beautiful colour location photography, and a stirring performance by Jones.
Bravo October 10, 22

182 **GRAVEYARD DISTURBANCE**
Horror: Karl Zinny, Beatrice Ring, rating 18, 93 mins
Would you spend a night in a haunted tavern? After watching this movie I doubt it.
HVC October 12, 27

183 **THE GREAT GABBO**
Musical: Betty Compson, Erich von Stroheim 1929, rating U, 71 mins
Padded out by lots of big and hilarious musical numbers. A curio for film buffs.
Bravo October 25

184 **GREEN CARD**
Romantic comedy: Gerard Depardieu, Andie MacDowell 1990, rating 15, 103 mins
Charming performances from both MacDowell and Depardieu, cast as the uptight prude and the freewheeling bohemian, as well as a hilarious comic turn from 'Cheers' star Bebe Neuwirth.
Movie Channel October 17

185 **THE GUNS AND THE FURY**
Adventure: Cameron Mitchell, Peter Graves 1981, rating PG, 97 mins
Epic adventure set at the turn-of-the-century. A big screen condensation of a popular TV mini-series.
Sky Movies Plus October 10, 23

186 **THE GUYS**
Comedy: James Woods, John Lithgow 1990, rating PG, 91 mins
Two of Hollywood's most talented character actors, Woods and Lithgow star together in this sensitive tragi-comedy.
Movie Channel October 4, 13, 28

H

First Showing

187 **HARBOUR BEAT**
Thriller: John Hannah, Steven Vidler 1990, rating 15, 87 mins
Exciting Australian thriller directed by David Elfick.
Movie Channel October 2, 12, 24

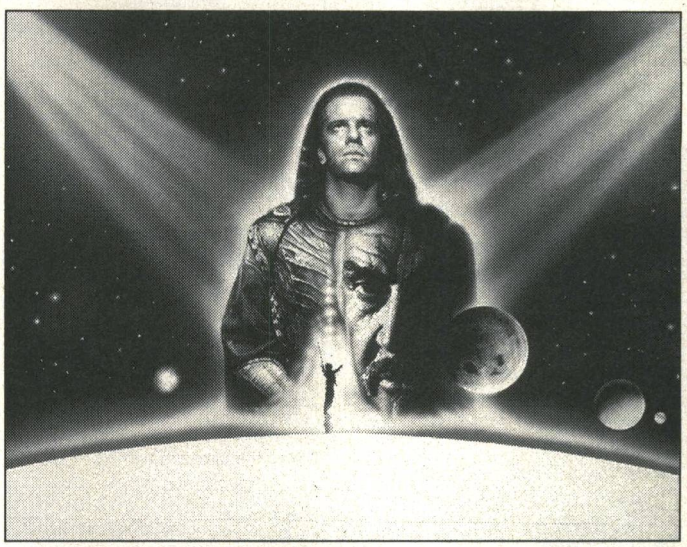

Sean Connery and Christopher Lambert star in Highlander II

188 **HARLEM NIGHTS**
Comedy: Eddie Murphy, Richard Pryor 1989, rating 18, 111 mins
Murphy produces, writes, directs and stars in this extravagant period gangster comedy. Also included in the star-studded cast is talk-show host Arsenio Hall.
Movie Channel October 3, 5, 8

189 **HARLEQUIN**
Horror: Robert Powell, David Hemmings 1980, rating PG, 96 mins
During his stay with a family the charisma of the healer becomes an irresistible temptation to the mother.
HVC October 5/Super Channel October 28

190 **THE HASTY HEART**
Drama: Ronald Reagan and Patricia Neal 1949, rating U, 104 mins
Based on John Patrick's successful play, with exceptional performances from Richard Todd and Ronald Reagan.
Bravo October 15, 29

191 **HEAD OFFICE**
Comedy: Danny DeVito, Jane Seymour 1986, rating 15, 85 mins
Don Novello, Michael O'Donoghue also star and have their funny moments with Seymour having some sexy ones.
Sky Movies October 10

192 **HELD HOSTAGE**
Drama: Marlo Thomas, David Dukes 1991, rating PG, 93 mins
In the starring roles, Marlo's overwrought performance is balanced by Dukes' thoughtful one.
Movie Channel October 3, 7, 19, 29

193 **HENRY IV**
Drama: Barry Stanton, Roger Booth 1987
Michael Bogdanov brings the gritty reality of these history plays alive with his modernistic approach.
Super Channel October 11, Part 1: October 18, Part 2

194 **HENRY V**
Drama: Laurence Olivier, Leslie Banks 1945, rating U, 131 mins
Shakespeare's historical play is seen in performance at the Globe Theatre in 1603; as it develops, the scenery becomes more realistic.
Bravo October 12, 25

195 **HENRY V**
Drama: Michael Pennington, June Watson 1988
The battle of Agincourt takes place and the beautiful rousing war speech is brilliantly performed by Pennington.
Super Channel October 25

196 **HIGHLANDER**
Adventure: Sean Connery, Christopher Lambert 1986, rating 15, 111 mins
Fantasy adventure would be more accurate! What seems, at first, to be a bizarre and lethal sword fight in present-day New York is complicated by forensic evidence as to the age of the weapons. Connery and Queen's music are good.
Sky Movies Plus October 17

TV Premiere

197 **HIGHLANDER II - THE QUICKENING**
Adventure: Christopher Lambert, Sean Connery 1991, rating 15, 86 mins
Fantasy and adventure as Lambert and Connery team up as the time-travelling immortals, in this sequel to the popular 1986 original.
Sky Movies Plus October 18, 30

198 **HI HONEY, I'M DEAD!**
Comedy: Curtis Armstrong, Catherine Hicks 1991, rating U, 88 mins
A sweet-natured film, short on flashy special-effects but packed with sharp dialogue, a trio of fine performances.
Sky Movies Plus October 11, 21, 30

First Showing

199 **HIS DOUBLE LIFE**
Comedy: Lillian Gish, Roland Young 1933
Based on a play by Arnold Bennett this is an amusing comedy of errors which is frivolous but very pleasing nonetheless.
Super Channel October 23

First Showing

200 **HONG KONG**
Action: Ronald Reagan, Rhonda Fleming 1951, rating PG, 91 mins
Mediocre account of Reagan trying to heist a valuable antique from an orphaned girl but going straight before the finale.
Movie Channel October 21, 30

201 **THE HORROR OF FRANKENSTEIN**
Comedy/Horror: Ralph Bates and Kate O'Mara 1970, rating 18, 95 mins
A good attempt to remake the original story as a comedy, with Frankenstein frankly villainous from the start. Last in the Hammer series.
Bravo October 6, 23, 31

202 **HOSTAGES**
Action: Stuart Whitman, Marisa Mell, rating 15
A gang heads off to a wealthy residential area where they embark on a reign of terror.
HVC October 13, 18

First Showing

203 **HOT WATER**
Action: Suzanne Delaurentis, Linda Singer, rating 18, 90 mins
Two girls find themselves in hot water after being terrorised by a motorcycle gang.
HVC October 6, 17, 25

204 **HOUSE OF DRACULA**
Horror: Lon Chaney, John Carradine 1945, rating PG, 65 mins
The gang's all here for this final bash of everybody's favourite Universal monster. Sequel to 'The House of Frankenstein'.
Movie Channel October 13, 31

205 **THE HOUSE OF 1001 PLEASURES**
Adult action: Olinka, rating 18
Late-night erotic adult entertainment.
Adult Channel October 3

206 **HOUSE OF USHER**
Horror: Oliver Reed, Donald Pleasance 1990, rating 18, 88 mins
A modern-day retelling of Edgar Allan Poe's classic tale of mystery and imagination.
Sky Movies Plus October 8, 17, 29

207 **THE HUNT FOR RED OCTOBER**
Thriller: Sean Connery, Alec Baldwin 1989, rating PG, 130 mins
A tense underwater espionage thriller, set before the time of Glasnost or Perestroika, based on the novel by Tom Clancy.
Movie Channel October 3, 18

208 **THE HURRICANE**
Drama: Dorothy Lamour, Jon Hall, rating PG, 110 mins
Tropical island melodrama with a spectacular climax and a generally good cast.
Movie Channel October 6, 14, 24

I

209 **I COULD GO ON SINGING**
Musical: Judy Garland, Dirk Bogarde 1963, rating PG, 99 mins
Garland enjoys her last specially tailored role; a banal, old-fashioned agreeable one-woman show.
Movie Channel October 11

210 **I'M DANGEROUS TONIGHT**
Horror: Anthony Perkins, Daisy Hall 1990, rating 18, 89 mins
Eerie tale based on a short story by the great Cornell Woolrich. 'Texas Chainsaw Massacre' director Tobe Hooper makes an effective return to form with this TV film.
Movie Channel October 4, 20

211 **IMITATION OF LIFE**
Drama: Claudette Colbert, Louise Beavers 1934, rating PG, 106 mins
Monumentally efficient tearjerker, generally well done with good performances.
Movie Channel October 3, 12, 27

First Showing

212 **IMPROMPTU**
Comedy: Judy Davis, Hugh Grant 1990, rating 15, 103 mins
An extravagant and entertaining period romance spiced with unexpected comedy and lovely music.
Movie Channel October 15, 23, 29

213 **INADMISSABLE EVIDENCE**
Drama: Nicol Williamson, Eleanor Fazan 1968, rating PG, 96 mins
Williamson stars in this screen adaptation of a John Osborne play. Directed by Anthony Page.
Movie Channel October 10, 20

214 **IN COUNTRY**
Drama: Bruce Willis, Emily Lloyd 1989, rating 15, 110 mins
Willis gives an effective performance in this well-intentioned and ultimately powerful film.
Sky Movies Plus October 3

First Showing

215 **IN GOLD WE TRUST**
Drama: Jan-Michael Vincent, James Phillips 1990, rating 15, 87 mins
Danger and adventure ensue in this action packed movie.
Sky Movies Plus October 1, 13, 25

First Showing

216 **THE INITIATION**
Synopsis not available
Super Channel October 13

217 **THE INN OF THE SIXTH HAPPINESS**
Drama: Ingrid Bergman, Curt Jurgens 1958, rating PG, 151 mins
Romanticised biopic of Gladys Aylward, with lots of children and a happy ending. North Wales is good as a stand-in for China.
Movie Channel October 6, 12, 21

218 **INSATIABLE ALICIA**
Late-night erotic entertainment for adults.
Adult Channel October 22

219 **INSPECTOR CLOUSEAU**
Comedy: Alan Arkin, Beryl Reid 1968, rating U, 92 mins
A curious adjunct to the 'Pink Panther' series. All the jokes are well telegraphed, with a background of swinging London.
Movie Channel October 9, 15, 25

220 **INSPIRATIONS**
Adult comedy: Ron Jeremy, Lisa De Leeuw, rating 18, 85 mins
Blackmail and sexual fantasies ensue in this late-night adult comedy.
Adult Channel October 3, 27

First Showing

221 **INTERMEZZO**
Drama: Leslie Howard, Ingrid Bergman 1939, rating U, 68 mins
Archetypal cinema love story, adapted from a Swedish original but quite perfect in its brief, sentimental way. Ingrid Bergman's first film in English.
Bravo October 7, 12, 18

First Showing

222 **IN THE CUSTODY OF STRANGERS**
Drama: Martin Sheen, Emilio Estevez 1982, rating 15, 91 mins
Martin and Emilio play opposite each other as father and son. Directed by John Hancock.
Movie Channel October 23, 31

223 **IN THE LINE OF DUTY: SIEGE AT MARION**
Action: Ed Begley, Tess Harper 1992, rating 15, 92 mins
Dramatic action tale about the members of a Mormon sect. Moderate cast, but still worth watching.
Sky Movies Plus October 24, 30

224 **IN THE LINE OF DUTY: MOB JUSTICE**
Action: Tony Danza, Ted Levine 1991, rating 15, 90 mins
The fourth in the series of authentic law enforcement dramas. Also starring Samuel Jackson, whose performance was one of the highlights of Spike Lees' Jungle Fever.
Sky Movies October 4, 16, 28

First Showing

225 **IN THE LINE OF DUTY: STREET WARS**
Drama: Ray Sharkey, Peter Boyle 1992, rating 15, 88 mins
A tough, streetwise drama about a young black boy who is tempted into working for a crack factory.
Sky Movies Plus October 27

226 **INTRIGUE**
Adult drama 1990, rating 18, 94 mins
Late-night erotic entertainment for adults.
Sky Movies Plus October 24

227 **THE INVASION OF JOHNSON COUNTY**
Wester: Bill Bixby, Bo Hopkins 1976, rating PG, 100 mins
Excellent TV western with plenty of action, drawled dialogue and laidback humour.
Sky Movies Plus October 3

228 **ISLAND OF SISTER THERESA**
Action: Deborah Shelton, Steve Keats 1989, rating PG
Good story line and location photography help boost this movie to an exciting adventure.
Super Channel October 21

229 **ISTANBUL**
Adventure: Errol Flynn, Nat King Cole 1957, rating PG, 87 mins
Nat King Cole sings 'When I Fall In Love'. Remake of Singapore.
Movie Channel October 11, 24

J

230 **JACKALS**
Drama: Gerald McRaney, Jack Lucarelli, rating 18, 81 mins
Action drama starring TV's Simon & Simon duo with ex-cop Lucarelli taking on evil McRaney.
HVC October 10, 25

231 **JAIL BIRDS**
Action: Albert Burdon, Charles Hawtrey 1939, rating U, 68 mins
Adaptation of Fred Karno's famous stage farce, directed by Oswald Mitchell.
Bravo October 14, 29

232 **JANE EYRE**
Romance: Charlton Heston, Mary St. Clair 1950, rating U, 50 mins
Sharply paced, reasonably faithful and superbly staged romantic novel.
Bravo October 5

233 **THE JAZZ SINGER**
Action: Neil Diamond, Laurence Olivier 1980, rating PG, 111 mins
A remake of the 1927 Al Jolson vehicle, with a good performance from Diamond.
Sky Movies Plus October 4, 12, 22

234 **JEALOUSY**
Drama: Angie Dickinson, Paul Michael Glaser, David Carradine, 100 mins
Three different stories on the subject of that green eyed monster - jealousy. Angie Dickinson stars in all three.
HVC October 15, 26

235 **JOE PANTHER**
Drama: Brian Keith, Cliff Osmond 1976, rating PG, 110 mins
Good family film about a modern-day Red Indian youth striving to make his way in the white man's world.
Movie Channel October 3, 14, 25, 30

236 **JOHNNY HANDSOME**
Thriller: Mickey Rourke, Ellen Barkin 1989, rating 18, 89 mins
A tough, gritty thriller from Walter Hill, the modern-day master of such films.
Sky Movies Plus October 17

237 **JOLSON SINGS AGAIN**
Musical drama: Larry Parks, William Demarest 1949, rating PG, 93 mins
Jolson's later career and second marriage to a nurse he met while entertaining troops in WWII.
Movie Channel October 21

238 **THE JOLSON STORY**
Drama: Larry Parks, Evelyn Keyes 1946, rating PG, 120 mins
A new star in the leading role, perfect if unambitious production values, and a deluge of the best songs ever written.
Movie Channel October 20

239 **JONATHON LIVINGSTON SEAGULL**
Directed by Hall Bartlett 1973, rating PG, 96 mins
Adaptation of Richard Bach's much-loved tale about a seagull.
Sky Movies Plus October 9, 22

K

240 **KID**
Drama: C. Thomas Howell, Sarah Trigger 1990, rating 18, 88 mins
Great editing and terrific sound effects help make this film very entertaining.
Sky Movies Plus October 10, 20

241 **KILL ME AGAIN**
Drama: Val Kilmer, Joanne Whalley-Kilmer 1990, rating 18, 93 mins
Real-life husband and wife team star in this smart, dark and unpredictable movie, with the unmistakeable work of cult pulp writer Jim Thompson.
Sky Movies Plus October 12, 15, 25

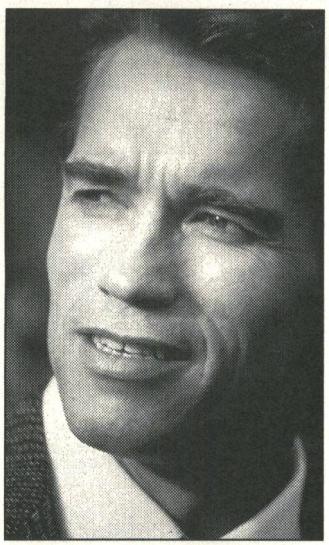

Arnie is back in Kindergarten Cop

TV Premiere

242 **KINDERGARTEN COP**
Comedy: Arnold Schwarzenegger, Linda Hunt 1990, rating 15, 107 mins
Amusing but overly contrived Schwarzenegger vehicle blends elements of comedy, cop thriller and romance. Worth watching.
Sky Movies Plus October 25

243 **KING OF THE HILL**
Drama: William Russ, Glenn Plummer 1990, rating PG, 91 mins
Touching, low-key baseball drama which proved to be one of the more popular entries at the 1990 London Film Festival and the prestigious 1991 Sundance Film Festival.
Movie Channel October 5

244 **KING OF THE KHYBER RIFLES**
Romantic drama: Tyrone Power, Terry Moore 1954, rating PG, 95 mins
A half-caste British officer, stationed in India, falls for the General's daughter. Standard North West Frontier adventure.
Movie Channel October 3, 8, 14, 24

245 **KING OF THE KICKBOXERS**
Action: Loren Avedon, Billy Blanks 1989, rating 18, 93 mins
Hard-hitting, high-kicking action yarn directed by Lucas Lowe.
Sky Movies Plus October 7, 17

246 **KING RALPH**
Comedy: Peter O'Toole, Richard Griffiths 1991, rating PG, 97 mins
Rollicking, good-natured comedy starring 'Roseanne's' TV husband John Goodman as King Ralph. A fine performance from Richard Griffiths.
Sky Movies Plus October 11, 19, 24

247 **KISS ME KATE**
Drama: Kathryn Grayson and Howard Keel 1953, rating PG, 111 mins
Brisk, bright screen version of the Broadway musical hit. Marvellous Cole Porter songs include 'So in Love' and 'Too Darn Hot'.
Bravo October 13, 30

248 **KISS SHOT**
Drama: Whoopi Goldberg, Dorian Harewood 1989, rating PG, 93 mins
Oscar-winner Goldberg stars in this charming tale set against the world of professional pool.
Sky Movies Plus October 18

249 **KOTCH**
Comedy: Walter Matthau, Deborah Winters 1871, rating 15, 109 mins
Variously amusing, moving and sentimental, this generally likeable film about a crotchety grandpa is sustained by its star performance. Directed by Jack Lemmon.
Bravo October 5, 26

250 **THE KRAYS**
Drama: Gary Kemp, Martin Kemp 1989, rating 18, 115 mins
Gary and Martin Kemp - ex-Spandau Ballet stars - make their screen debuts portraying the Kray twins. Billie Whitelaw plays the domineering mother.
Sky Movies Plus October 24

L

251 **LADY CHATTERLEY'S LOVER**
Action: Sylvia Kristel,,Shane Briant 1982, rating 18, 99 mins
From the director of the original Emmanuelle film, comes this screen adaptation of D.H. Lawrence's erotic masterpiece.
Sky Movies October 7

252 **LA GRANDE BAISE**
Adult action: Karine Gambier, Guy Royer, rating 18, 80 mins
Late-night erotic entertainment for adults.
Adult Channel October 16

First Showing

253 **THE LAST REMAKE OF BEAU GESTE**
Comedy: Marty Feldman, Ann-Margret 1977, rating PG, 85 mins
Enough belly-laughs to make it worthwhile, and a sidesplitting performance by the butler Spike Milligan.
Sky Movies Plus October 4, 14, 24

First Showing

254 **LAS VEGAS HILLBILLYS**
Action: Ferlin Husky, Jayne Mansfield 1966, rating PG, 86 mins
How does country hick Husky become a big-time Las Vegas entrepreneur? Watch and find out. A once-in-a-lifetime cast.
Movie Channel October 5, 15, 24, 30

255 **LAWMAN**
Western: Burt Lancaster, Robert Ryan 1971, rating PG, 99 mins
Intriguingly thought-out western. Ryan gives a fine performance as the timid sheriff.
Movie Channel October 18

256 **LES MISERABLES**
Drama: Fredric March, Charles Laughton 1935, rating PG, 108 mins
Solid, telling, intelligent version of a much-filmed classic novel; in adaptation and performance it is hard to see how this film could be bettered.
Movie Channel October 10, 18, 22, 30

257 **LES TENTATIONS DE MARIANNE**
Drama: Patricia Novarini, Bob Asklof, rating 18, 85 mins
Late-night adult entertainment with blackmail and sex.
Adult Channel October 18

258 **LETTER OF INTRODUCTION**
Drama: Adolphe Menjou, Andrea Leeds 1938, rating PG, 100 mins
Plenty of humour and the neat direction means that it never slackens its pace.
Super Channel October 9

First Showing

259 **LIES BEFORE KISSES**
Thriller: Jaclyn Smith, Ben Gazzara 1991, rating 15, 93 mins
Glitzy sudser has Smith falling into bed for various reasons at each plot turn with each of her three co-stars.
Sky Movies Plus October 14, 22, 30

260 **LISA**
Horror: Cheryl Ladd, Staci Keenen 1989, rating 15, 91 mins
A psycho-shocker from Gary Sherman, the cult horror director best know for the bizarre 70s classic 'Raw Meat'.
Sky Movies Plus October 11, 20

261 **A LITTLE BIT OF HEAVEN**
Drama: Kirk Cameron, Cloris Leachman 1991, rating PG, 89 mins
Heart-warming family drama about a young orphan boy. Have the tissues handy.
Sky Movies Plus October 5, 16, 28

262 **LIVE NOW, PAY LATER**
Drama: Ian Hendry, June Ritchie 1963, rating PG, 104 mins
A satirical farce melodrama, with funny moments.
Bravo October 17, 23, 27

First Showing

263 **LOCK 'N' LOAD**
Action: Jack Vogel, Renee Cline, rating 18, 89 mins
Men turn into killing machines after mysterious phone calls.
HVC October 5, 14, 23

264 **LOCK UP**
Thriller: Sylvester Stallone, Donald Sutherland 1989, rating 18, 109 mins
Stallone gives one of his best performances in this tough prison drama, which is reminiscent of similarly themed Warner Bros. movies of the thirties and forties.
Sky Movies Plus October 5

Feets of skill? Kathy Bates swings for James Caan in Misery

265 **THE LODGER**
Thriller: George Sanders, Merle Oberon 1944, rating PG, 84 mins
Good, atmospheric chiller with fine performances. Remade as 'Man in the Attic'.
Movie Channel October 2, 8, 14, 24

266 **THE LONELY GUY**
Comedy: Steve Martin, Charles Grodin 1984, rating 15, 87 mins
Unusually subdued and offbeat vehicle for Martin. Grodin is a delight as his melancholy soulmate.
Movie Channel October 8, 16, 25

267 **LOOK WHO'S TALKING**
Comedy: Kirstie Alley, John Travolta 1988, rating 15, 92 mins
Charming surpise smash-hit comedy following unwed mother Alley. Bruce Willis gives voice to the wit and wisdom of baby Mikey.
Sky Movies Plus October 10

TV Premiere

268 **LOOK WHO'S TALKING TOO**
Comedy: Kirstie Alley, John Travolta 1990, rating 15, 77 mins
With the loveable toddler getting on a bit, the film uses the opportunity to indulge in a fair amount of toilet-training humour, thanks to the voice of Mel Brooks.
Sky Movies Plus October 11, 16, 26

269 **LOOSE CANNONS**
Comedy: Gene Hackman, Dan Aykroyd 1990, rating 15, 91 mins
Some good funny scenes in one of which Aykroyd imitates the Road Runner. Directed by Bob Clark.
Sky Movies October 28

270 **THE LOST PEOPLE**
Drama: Richard Attenborough, Dennis Price 1949, rating PG, 88 mins
A bit of a flat film which has been unsuitably made from an effective piece of theatre.
Bravo October 6, 11, 16

271 **LOVE IN PARADISE**
Adult action, rating 18, 85 mins
A young girl is kidnapped by an African nomad and taken to his palace of 1001 nights.
Adult Channel October 18

272 **LUST**
Adult action: Lilli Carati, Al Cliver, rating 18, 90 mins
Late-night adult entertainment.
Adult Channel October 4, 29

273 **LUST FOR A VAMPIRE**
Horror: Barbara Jefford, Ralph Bates 1970, rating 15, 95 mins
Moderate Hammer horror, always worth watching.
Bravo October 1, 15, 28

M

274 **MACON COUNTY WAR**
Action: Dan Haggerty, Benton Jennings, rating 15
Why are so many people out to silence Cole Jackson's brother and what secrets does he hide? Watch and find out.
HVC October 9

First Showing

275 **MAGIC BOX**
Drama: Robert Donat, Margaret Johnston 1951, rating U, 107 mins
A joint British film industry venture to celebrate the Festival of Britain.
Bravo October 4, 21, 30

276 **MANDY**
Drama: Jack Hawkins, Phyllis Calvert 1952, rating PG, 93 mins
Semi-documentary film in which all the adults underplay in concession to a new child star who alas did not last long at the top.
Bravo October 10, 16, 29

First Showing

277 **THE MAN INSIDE**
Thriller: James Franciscus, Stephanie Powers 1976
Nice direction focussing on the sordid underworld of narcotics and the men who make a fortune out of the addicts.
Super Channel October 6

278 **MAN OF LA MANCHA**
Musical: Peter O'Toole, Sophia Loren 1972, rating PG, 128 mins
Colourful, adaptation of Dale Wasserman's popular musical based on Don Quizote.
Movie Channel October 7, 16, 29

279 **THE MAN WHO FINALLY DIED**
Thriller: Stanley Baker, Peter Cushing 1963, rating PG, 100 mins
Busy adaptation of a TV serial with a convoluted plot.
Bravo October 5, 22, 27

First Showing

280 **THE MASQUE OF THE RED DEATH**
Drama: Frank Stallone, Herbert Lom 1989, rating 18, 96 mins
A new screen version of the Edgar Allen Poe tale, adapted for the screen so successfully in 1965 by Roger Corman.
Sky Movies Plus October 10, 19, 27

281 **MEETING VENUS**
Comedy: Glenn Close, Niels Arestrup 1991, rating 15, 114 mins
Hungarian locations stand in for Paris, with the city's leading opera house doubling as the Opera Europa.
Movie Channel October 5, 14, 22

282 **MEET THE APPLEGATES**
Comedy: Ed Begley, Cami Cooper 1990, rating 15, 90 mins
As with 'Heathers' director Michael Lehman doesn't flinch from subjects considered taboo by most writers/directors; one senses he's at his happiest when he's offending as much of his audience as possible.
Sky Movies Plus October 8

283 **MIAMI BLUES**
Thriller: Fred Ward, Alec Baldwin 1990, rating 18, 93 mins
Colourful, seedy, blackly comic and often wince-inducingly violent, but nevertheless one of the finest, most unorthodox thrillers of recent years.
Movie Channel October 11, 22

284 **MIDSHIPMAN EASY**
Adventure: Roger Livesey, Margaret Lockwood 1935, rating U, 109 mins
Stilted adventure story with interesting credits. Directed by Carol Reed.
Bravo October 14

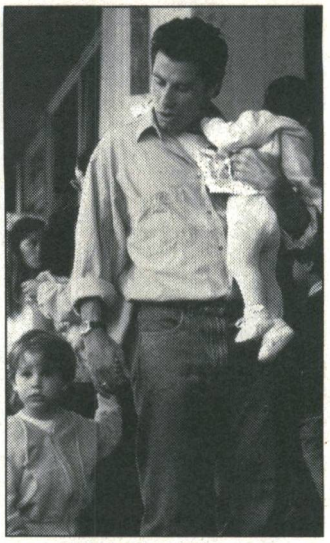

John Travolta and friends in Look Who's Talking Too

First Showing

285 **THE MIND BENDERS**
Drama: Dirk Bogarde, John Clements 1962, rating 15, 109 mins
Matter-of-factly played hocus-pocus with spy asides; gripping and memorable.
Bravo October 10, 15, 21

286 **MINDFIELD**
Thriller: Michael Ironside, Christopher Plummer 1990, rating 15, 86 mins
Complicated movie which tries to cover too much ground, including police unions and JFK's assassination.
Sky Movies Plus October 1, 11, 22

First Showing

287 **MIRAGE**
Horror: Jennifer McAllister, Todd Schaefer 1991, rating 18, 83 mins
An effective, atmospheric horror film. Directed by Bill Crain.
Sky Movies Plus October 15, 27

TV Premiere

288 **MISERY**
Black comedy: James Caan, Kathy Bates 1990, rating 18, 103 mins
As written by Academy Award-winner William Goldman, it's the best Stephen King adaptation since Reiner's Stand By Me.
Movie Channel October 19, 30

First Showing

289 **MISS DIRECTED**
Adult action: Tori Welles, Nikki Charm, rating 18
Welles decides to show us what its like from both sides of the camera as she takes control of a film.
Adult Channel October 15, 30

290 **MISSION KILL**
Action: Robert Ginty, Cameron Mitchell, rating 18, 90 mins
An ex-Green Beret accompanies an old buddy on an arms run to Latin America - and its action all the way!
HVC October 1, 12, 24

First Showing

291 **MISTER JOHNSON**
Drama: Pierce Brosnan, Edward Woodward 1991, rating PG, 97 mins
A beautifully made, compelling drama from 'Driving Miss Daisy' director Bruce Beresford which, due to a spotty theatrical release, never found the audience it deserved.
Sky Movies Plus October 28

292 **MODERN LOVE**
Adult action, rating 18, 80 mins
Late-night erotic adult entertainment.
Adult Channel October 11

293 **MONIQUE**
Adult action: Jean Alcorn, David Summer, rating 18, 87 mins
A suburban couple take on an au pair girl, but find the husband is irresistibly attracted to her.
HVC October 2, 17

294 **MONTANA**
Drama: Richard Crenna, Gena Rowlands 1990, rating PG, 87 mins
Contemporary western drama based on a novel, and written for the screen by Larry McMurtry. Colourful but talkative tale about values.
Sky Movies Plus October 2, 18

295 **MOON 44**
Sci-fi: Michael Pare, Lisa Eichhorn 1990, rating 15, 95 mins
Good flying special effects in this thrilling sci-fi adventure set on the mining planet Moon 44.
Sky Movies Plus October 7

296 **THE MOONRUNNERS**
Comedy: James Mitchum, Joan Blackman 1974, rating PG, 102 mins
Based on real-life North Carolina folk heroes and the basis for the popular TV show 'The Dukes of Hazzard'.
Sky Movies Plus October 8, 20

297 **MR. DESTINY**
Comedy: Michael Caine, James Belushi 1990, rating PG, 106 mins
Well-intentioned Capraesque comedy. Compares itself to 'It's A Wonderful Life'.
Sky Movies Plus October 9, 18, 26

298 **MR ROCK AND ROLL**
Action: Alan Freed, Little Richard, Chuck Berry 1957, rating PG, 86 mins
In American Hot Wax, Berry played opposite Tim McIntire portraying Freed; here he acts with the real McCoy.
Movie Channel October 22, 26

299 **MUTANT ON THE BOUNTY**
Sci-fi: John Rourke, John Fury, rating 15, 94 mins
Things get completely out of hand in this zany space comedy.
HVC October 6, 23

300 **MY BROTHER'S KEEPER**
Drama: Jack Warner, George Cole 1948, rating PG, 83 mins
Pre-Defiant Ones social melodrama, good acting and casting.
Bravo October 6, 12, 27

301 **MY SIDE OF THE MOUNTAIN**
Adventure: Ted Eccles, Frank Perry 1969, rating PG, 100 mins
Especially for the children, who should love it.
Movie Channel October 5, 28

302 **THE MYSTERY OF EDWIN DROOD**
Drama: Claude Rains, Heather Angel 1935, rating PG, 85 mins
Charles Dickens' famous unfinished novel comes to the screen in a film version, that according to its release publicity is 'a thing to bewitch your senses for days!'
Movie Channel October 13

303 **MYSTIC PIZZA**
Romantic comedy: Julia Roberts, Lili Taylor 1989, rating 15, 104 mins
A surprise success when released in 1989, a sequel is currently in the planning stages. With Roberts unwilling to return for a follow-up, the film is rumoured to open at the funeral of her character, Daisy.
Movie Channel October 9, 25

N

First Showing

304 **NAKED SCENTS**
Adult action, rating 18
The lavish jet-set world of the super rich is the backdrop for sizzling sex.
Adult Channel October 12, 24

First Showing

305 **NAKED SPUR**
Western: James Stewart, Robert Ryan 1953, rating PG, 88 mins
Standard big studio western shot in Colorado, with all the characters motivated by greed.
Movie Channel October 25, 31

306 **THE NEVER-ENDING STORY II: THE NEXT CHAPTER**
Fantasy: Jonathan Brandis, Clarissa Burt 1990, rating U, 86 mins
A marvellous sweeping fantasy inspired by the works of German children's author Michael Ende.
Sky Movies Plus October 11, 20

Mister Johnson

First Showing

307 **NEVER SLEEP ALONE**
Adult action: John Leslie, Victoria Jackson, rating 18, 94 mins
Marriage problems arise for a young couple when the wife searches for love elsewhere.
Adult Channel October 7, 26

308 **NICHOLAS NICKLEBY**
Drama: Derek Bond, Stanley Holloway 1947, rating PG, 104 mins
Period drama, with beautiful costumes and sets. A fascinating performance by Cedric Hardwicke as the manipulative uncle.
Bravo October 12, 23

309 **NIGHTMARE IN BLOOD**
Horror: Jerry Walter, Dan Caldwell, rating 15, 90 mins
Set in San Francisco this one is definitely for the horror freaks.
HVC October 31

310 **A NIGHTMARE ON ELM STREET**
Horror: Heather Langenkamp, John Saxon 1984, rating 18, 92 mins
Whatever you do don't fall asleep... or Freddie will get into your dream and kill you for real!
Sky Movies Plus October 1

311 **NIGHT OF THE LIVING DEAD**
Horror: Duane Jones, Judith O'Dea 1968, rating 18, 96 mins
The script is buoyant and the direction detailed, thus enhancing the atmospheric tension of this spine tingling chiller!
Sky Movies Plus October 1

312 **NIGHT OF THE EAGLE**
Thriller: Janet Blair, Peter Wyngarde 1962, rating 15, 87 mins
Good supernatural thriller sustained by character roles and solid production values in creepy sequences.
Bravo October 1, 23, 31

313 **NIGHTWARS**
Horror: Dan Haggerty, Brian O'Connor, rating 18, 88 mins
Two Vietnam vet's have nightmares that turn into reality.
HVC October 10, 20, 29

314 **1941**
Comedy: Dan Aykryod, John Belushi 1979, rating PG, 114 mins
Chaotic comedy from Steven Spielberg. This grandly mounted, extravagantly zany epic also stars Christopher Lee, Ned Beatty and the wonderful John Candy. Don't miss it!
Sky Movies Plus October 11

315 **NOTORIOUS**
Drama: Cary Grant, Ingrid Bergman 1946, rating PG, 97 mins
The production and directorial skill of Alfred Hitchcock combined with a suspensive plot make Notorious great entertainment.
Bravo October 9, 20

316 **NOVEL DESIRES**
Adult thriller: Caroline Monteith, Tyler Gains, rating 18, 80 mins
Writing a book takes on a new dimension when a best-selling author teams up with his arch rival.
HVC October 24

O

317 **OBSESSIONS**
Erotic drama: Paul Randall, Franki Horner, rating 18, 90 mins
Dr Goode has everything - except a wife. Then Mary Smith arrives; Conflicts arise, but Mary will do anything to keep her man.
HVC October 16, 27

318 **OH, HEAVENLY DOG!**
Comedy: Chevy Chase, Jane Seymour 1980, rating PG, 99 mins
This movie is an overly silly cutesy about a private eye. However the kids should love it.
Sky Movies Plus October 7, 17

First Showing

319 **OLIVER TWIST**
Animated tale for children.
Sky Movies Plus October 10, 19, 31

First Showing

320 **ON A CLEAR DAY YOU CAN SEE FOREVER**
Musical: Barbra Streisand, Jack Nicholson 1970, rating PG, 130 mins
Colourful screenplay filled with its own importance helped by a good soundtrack.
Sky Movies Plus October 7, 16, 26

First Showing

321 **ONCE UPON A DEAD MAN**
Comedy: Rock Hudson, Susan Saint James 1971, rating PG, 100 mins
Standard, homespun police comedy drama.
Sky Movies Plus October 1, 11, 21

322 **THE ONE AND ONLY**
Comedy: Henry Winkler, Kim Darby 1978, rating PG, 98 mins
Some truly funny moments build to gradual disenchantment with Winkler's basically obnoxious character.
Sky Movies Plus October 12, 25

323 **ONE, TWO, THREE**
Comedy: James Cagney, Pamela Tiffin 1961, rating PG, 104 mins
Cagney is a marvel to watch in this machine-gun paced comedy, his last film appearance until 1981's 'Ragtime'.
Movie Channel October 15

324 **ON OUR OWN**
Drama: Scott Warner, Amy Allred, rating PG, 86 mins
Good family fun directed by F.T. Pavlov
Movie Channel October 12

325 **ON THE TOWN**
Musical: Gene Kelly, Frank Sinatra 1949, rating PG, 98 mins
Kelly made his directorial debut, alongside Stanley Donen. Songs include 'New York, New York' and 'That's All There Is, Folks!'.
Bravo October 2, 13, 24

326 **ORIGINAL INTENT**
Drama: Jay Richardson, Kris Kristofferson 1990, rating 15, 98 mins
Powerful drama with a fine performance from Richardson. Directed by Robert Marcarelli.
Sky Movies Plus October 13

First Showing

327 **OUT ON BAIL**
Adventure: Robert Ginty, Kathy Shower 1990, rating 18, 98 mins
Action and adventure ensues with a good performance by Ginty.
Sky Movies Plus October 20, 30

First Showing

328 **OVER HER DEAD BODY**
Comedy: Elizabeth Perkins, Judge Reinhold 1990, rating 15, 98 mins
An extremely black comedy with a good cast and good performances. Directed by Maurice Phillips.
Sky Movies Plus October 25

329 **THE OWL AND THE PUSSYCAT**
Comedy: George Segal, Barbra Streisand 1970, rating PG, 96 mins
A solid step forward in permissiveness, with kinky behaviour as well as four-letter words.
Bravo October 22

P

330 **PACIFIC HEIGHTS**
Chiller: Melanie Griffith, Michael Keaton 1990, rating 15, 99 mins
An intelligent thriller that holds your attention right up to the edge-of-your-seat climax.
Sky Movies Plus October 11, 22, 30

331 **THE PACKAGE**
Thriller: Gene Hackman, John Heard 1989, rating 15, 108 mins
In this taut thriller, skillfully directed by Andrew Davis, Hackman gives one of his best performances.
Sky Movies Plus October 15, 23

332 **PARTY CAMP**
Comedy: Billy Jacoby, Andrew Ross, rating 15, 92 mins
Summer is drawing to a close, but the fun and frolics are still going strong at Party Camp where the motto is - Let's Party.
HVC October 10, 22

First Showing

333 **THE PASSIONATE STRANGER**
Comedy: Ralph Richardson, Margaret Leighton 1956, rating PG, 93 mins
Good comedy, half of it consisting of a dramatization of the heroine's novel.
Bravo October 8, 13, 21

334 **PATTI ROCKS**
Action: Chris Mulkey, Karen Landry 1988, rating 18, 84 mins
Controversial, independently-made road movie, notorious for its frankness and uncompromising dialogue.
Sky Movies Plus October 23

335 **PERFECTLY NORMAL**
Comedy: Robbie Coltrane, Michael Riley 1990, rating 15, 105 mins
This is a relaxed, off-kilter Canadian bizarre comedy showcasing the entertaining British actor, Coltrane.
Movie Channel October 1, 12, 21

336 **A PERILOUS JOURNEY**
Drama: Vera Ralston, David Brian 1946, rating PG, 96 mins
Western action drama of the Gold Rush.
Movie Channel October 28

337 **PERSONALS**
Action: Jennifer O'Neill, Robin Thomas 1989, rating 15, 92 mins
Interesting thriller that eventually goes over the top.
Movie Channel October 1, 7, 19, 31

338 **PIRANHA WOMEN**
Adventure: Adrienne Barbeau, Shannon Tweed 1988, rating 15, 86 mins
Off-beat jungle adventure directed by J.D. Athens and starring Barry Primus, best remembered with Bette Midler in 'The Rose'.
Sky Movies Plus October 1, 23

339 **THE PLAINSMAN**
Western: Gary Cooper, James Ellison 1936, rating PG, 92 mins
Standard big-scale thirties western; characters idealised, spectacle impressive and technical credits high.
Movie Channel October 13, 22, 28

340 **PORTRAIT IN BLACK**
Mystery: Lana Turner, Anthony Quinn 1960, rating PG, 113 mins
Old-fashioned melodrama of dark doings among the idle rich. Quite entertaining for addicts.
Sky Movies October 6, 28

341 **POSTCARDS FROM THE EDGE**
Comedy: Meryl Streep, Shirley MacLaine, Gene Hackman 1990, rating 15, 98 mins
This dark but ultimately affectionate look at Hollywood and the characters and neuroses which it breeds is full of wonderful supporting performances; Dennis Quaid, Annette Bening and Richard Dreyfuss also star.
Movie Channel October 8, 21

342 **PRETTY WOMAN**
Comedy: Julia Roberts, Richard Gere 1990, rating 15, 115 mins
Romantic comedy with received world-wide critical and commerical acclaim and turned Roberts, on the strength of the film's poster alone, into a household name.
Sky Movies October 8

343 **PRINCESS ACADEMY**
Comedy: Eva Gabor, Carole Davis 1986, rating 18, 90 mins
Raunchy comedy young women at a Swiss school.
Sky Movies Plus October 4, 13, 26

344 **THE PRIVATE LIFE OF SHERLOCK HOLMES**
Drama: Robert Stephens, Irene Handl, rating PG, 120 mins
A surreal plot takes second-place to an examination of Holmes' hidden world, touching on subjects which other Arthur Conan Doyle adaptations were too polite to mention.
Sky Movies Plus October 11, 28

Q

First Showing

345 **QUIET DAYS IN CLICHY**
Synopsis not available at time of going to press.
Movie Channel October 7, 17, 27

First Showing

346 **QUIGLEY DOWN UNDER**
Western: Tom Selleck, Alan Rickman 1990, rating 15, 116 mins
Old-fashioned western that could just as easily have starred John Wayne or, in one of his mellower moods, Clint Eastwood.
Sky Movies Plus October 10, 21, 29

R

First Showing

347 **THE RAGING MOON**
Drama: Malcom McDowell, Nanette Newman 1970, rating 15, 112 mins
Appealing romantic drama which nearly became a big commercial success.
Bravo October 2, 11, 22

First Showing

348 **RAINBOW DRIVE**
Thriller: Peter Weller, Sela Ward 1990, rating 18, 91 mins
Departmental corruption has been handled better on numerous occasions, but the cast are stylish.
Movie Channel October 16, 31

349 **RED RIDING HOOD**
Fantasy: Isabella Rossellini, Linda Kaye 1988, rating U, 84 mins
Beautifull retelling of the Brothers Grimm cautionary fairy-tale.
Movie Channel October 16

350 **RELATIVE DANGER**
Horror: Maureen Howells, Gordon Robertson, rating 18, 90 mins
A terrible force is about to be unleashed by unscrupulous hands.
HVC October 11

351 **RICHARD II**
Drama: Michael Pennington, Francesca Ryan 1987
Begins the first class production of the history plays by Shakespeare.
Super Channel October 4

352 **RIGHT TO DIE**
Drama: Raquel Welch, Michael Gross, rating 15, 93 mins
Maudlin drama about a woman's battle against Lou Gehrig's Disease, watchable solely for Welch's cast-against-type performance.
HVC October 2, 13, 25

First Showing

353 **THE ROAD HOME**
Drama: Donald Sutherland, Don Bloomfield 1989, rating 15, 111 mins
Beastie boy Adam Horovitz plays troubled middle-class teenager Tim Doolin in this powerful drama from Chariots of Fire director Hugh Hudson.
Movie Channel October 4, 10, 16, 28

354 **ROBIN HOOD**
Adventure: Patrick Bergin, Uma Thurman 1991, rating PG, 100 mins
Lengthy but competent version of the Robin Hood legend that is more down to earth than the dazzling Kevin Costner version, which was released at the same time. Handsomely photographed.
Movie Channel October 9, 18, 24

355 **ROCKY V**
Action: Sylvester Stallone, Burgess Meredith 1990, rating PG, 100 mins
A fifth entry into the highly successful sporting series, directed once again by Oscar-winning director of the original John G. Avildsen, returns to the gritty realism of the acclaimed original.
Sky Movies Plus October 4, 13, 31

356 **ROMEO AND JULIET**
Drama: Laurence Harvey, Susan Shentall 1954, rating U, 140 mins
Renato Castellani's adaptation of Shakespeare's tragedy of star-crossed lovers, introduced by Sir John Gielgud.
Bravo October 1, 18

357 **ROOFTOPS**
Action: Jason Gedrick, Troy Beyer 1989, rating 15, 91 mins
High-energy, modern-day variation on West Side Story from that film's director Robert Wise.
Movie Channel October 2, 8, 18, 26

First Showing

358 **RUNNING AGAINST TIME**
Adventure: Robert Hays, Catherine Hicks 1990, rating U, 89 mins
Adapted rather freely from Stanley Shapiro's 'A Time to Remember'. Directed by Bruce Seth Green.
Movie Channel October 2, 10, 25

359 **THE RUSSIA HOUSE**
Thriller: Sean Connery, Michelle Pfeiffer, James Fox 1990, rating 15, 118 mins
This first-rate adaptation of the John Le Carre novel is a thinking person's spy movie. Fox is a standout in the fine supporting cast as a British intelligence officer.
Movie Channel October 18, 21, 27

S

First Showing

360 **SAINT TROPEZ VICE**
Late-night adult entertainment.
Sky Movies Plus October 17, 28

361 **SANTA FE PASSAGE**
Western: John Payne, Faith Domergue 1955, rating PG, 86 mins
Rough-and-ready brawling western with lots going for it. Action-packed.
Bravo October 8, 30

362 **SASSY SUE**
Adult Comedy: John Tull, Sharon Kelly, rating 18, 87 mins
Late-night erotic entertainment for adults.
Adult Channel October 9, 25

First Showing

363 **SAVAGE JOURNEY**
Western: Maurice Grand Maison, Charles Moll, rating 15, 99 mins
Simplistic, whitewashed account of the formation of the Mormon Church.
HVC October 8, 17, 27

First Showing

364 **SCANNERS 2: THE NEW ORDER**
Horror: David Hewlett, Yvan Ponton 1990, rating 18, 100 mins
Rather plodding treatment of interesting idea, aided somewhat by great special effects. Sequel to the 1980s classic.
Sky Movies Plus October 31

365 **SCARED TO DEATH**
Horror: John Stinson, rating 18, 89 mins
A fearsome creature is at large, killing at will, and police are baffled by the series of mystery deaths.
HVC October 23, 31

366 **SCARS OF DRACULA**
Horror: Christopher Lee, Dennis Waterman 1970, rating 18, 95 mins
Good vampire saga, effective moments stemming directly for the original novel.
Bravo October 2, 11, 31

367 **SCENT OF PASSION**
Late-night erotic drama for adults.
Sky Movies Plus October 3

First Showing

368 **THE SECOND VICTORY**
Action: Anthony Andrews, Max Von Sydow, rating 15, 98 mins
Undercover conspiracy, death and war crimes all surface in this action movie.
HVC October 4, 20, 30

369 **THE SECRET SEX LIVES OF ROMEO AND JULIET**
Comedy: Forman Shane, Mickey Jines, rating 18, 96 mins
Romeo and Juliet with a difference. Watch out for a balcony scene that is not to be missed!
HVC October 16

370 **SEE NO EVIL, HEAR NO EVIL**
Comedy: Richard Pryor, Gene Wilder 1989, rating 15, 102 mins
Five writers are credited for this laboured, foul-mouthed comedy, two such talented stars deserve a better vehicle.
Sky Movies Plus October 7, 16

371 **SENIOR WEEK**
Comedy: Michael Gerard, Alan Naggar, rating 15, 98 mins
Senior week - seven days of party madness before high school graduation.
HVC October 12, 23

Christopher Lee, Dennis Waterman and Jenny Hanley in Scars of Dracula

First Showing

372 **SENSUOUS SUMMER**
Adult action: Tom Case, Sue Mosley, rating 18, 80 mins
Watch out for the pulsating water ski race climax where the players are as turbulent and erotic as the tide they ride.
Adult Channel October 13

First Showing

373 **SEVEN MINUTES**
Thriller: Klaus Maria Brandauer, Rebecca Miller, rating 15, 91 mins
Tense tale, set in Munich in 1939, of one man's desperate attempts to assassinate Hitler.
Movie Channel October 22, 30

374 **SHARK'S TREASURE**
Adventure: Cornel Wilde, John Nelson 1975, rating PG, 95 mins
Fairly thrilling action hokum. Worth watching.
Sky Movies Plus October 9

375 **SHEILA LEVINE IS DEAD AND LIVING IN NEW YORK**
Comedy: Jeannie Berlin, Roy Scheider 1975, rating 18, 107 mins
Gail Parent's sardonically funny novel. It has some good moments. Directed by Sidney J. Furie.
Movie Channel Ocotber 11, 30

376 **SHE'S BACK**
Comedy: Carrie Fisher, Robert Joy 1988, rating 18, 86 mins
Murdered by a gang of thugs, a nagging wife comes back to haunt her husband until he satisfies her desire for revenge.
HVC October 4

377 **SHOCKER**
Horror: Michael Murphy, Peter Berg 1989, rating 18, 110 mins
Special-effects-saturated horror from Wes Craven, the man behind 'A Nightmare On Elm Street'.
Sky Movies Plus October 5, 14, 22

378 **A SHOCK TO THE SYSTEM**
Black comedy: Michael Caine, Peter Riegert 1990, rating 15, 84 mins
Has its moments with a topical look at greed, corporate-style, but could have been far more pointed and involving.
Movie Channel October 3, 12, 21, 30

379 **SHORT TIME**
Comedy: Dabney Coleman, Mat Frewer 1990, rating 15, 93 mins
Incredible action stunts comingle uneasily with touches of sentiment. Coleman is so good he almost pulls it off singlehandedly.
Movie Channel October 7, 18

380 **SHOTGUN**
Action: Stuart Chapin, David Marriot, rating 18, 83 mins
A fast-paced ride through L.A's sleazy hardcore streets, in which 'Shotgun' dispenses 12-guage justice with double-barrel vengeance.
HVC October 14, 24

381 **SID AND NANCY**
Action: Gary Oldman, Chloe Webb 1986, rating 18, 109 mins
One of the most unorthodox screen love stories in history. Oldman and Webb are frighteningly believable in the title roles.
Movie Channel October 2, 13, 23

First Showing

382 **SINCE YOU WENT AWAY**
Drama: Claudette Colbert, Joseph Cotten 1944, rating U, 163 mins
Absolutely superbly done, and a symposium of Hollywood values and techniques of the time.
Bravo October 5, 15, 20

First Showing

383 **THE SINISTER MAN**
Thriller: John Bentley, Patrick Allen 1961, rating U, 60 mins
Very tolerable minor thriller in the Edgar Wallace series: short, sharp and snappy.
Bravo October 5, 18, 23

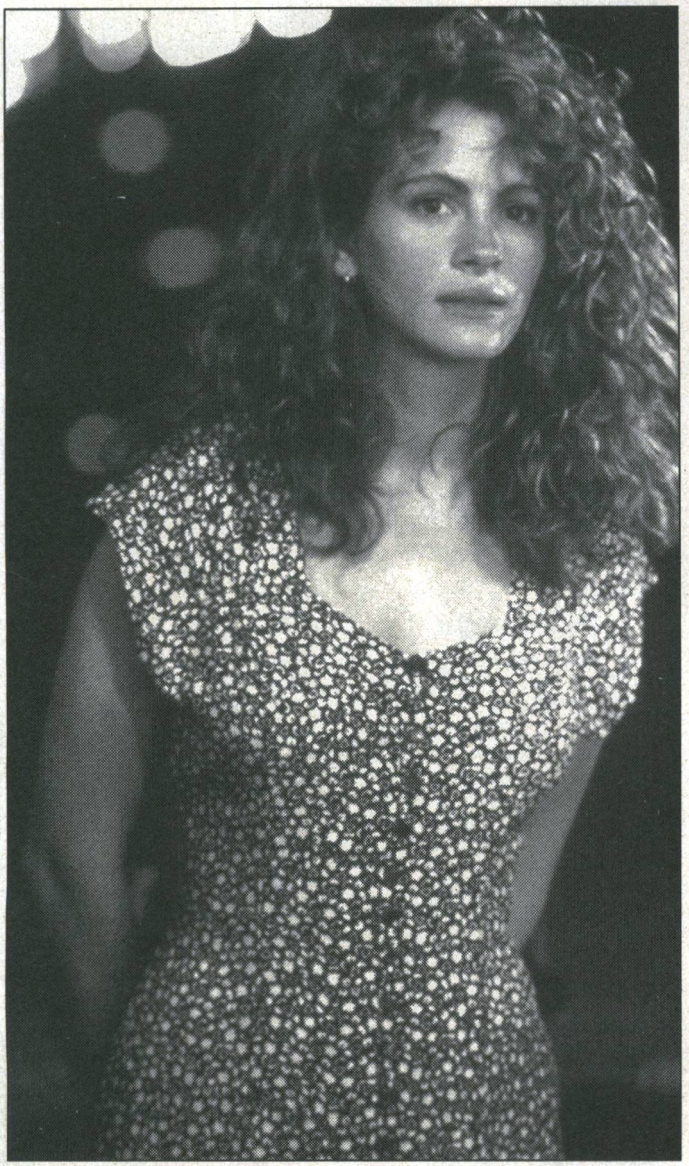

Julia Roberts in Sleeping With The Enemy

384 **SLAMMER GIRLS**
Comedy: Devon Jenkin, Jeff Eagle, rating 18, 82 mins
A spoof of women's prison films.
HVC October 5

385 **THE SLEEPING TIGER**
Drama: Dirk Bogarde, Alexis Smith 1954, rating PG, 85 mins
Tense triangular love tale of Smith, her psychologist husband and Bogarde as a crook on parole.
Bravo October 17, 24, 28

TV Premiere

386 **SLEEPING WITH THE ENEMY**
Suspense: Julia Roberts, Patrick Bergin 1991, rating 15, 94 mins
Recalls director Joseph Rubin's The Stepfather so much that it might have been called The Husband. Good suspense that has you on the edge of your seat.
Movie Channel October 12, 23, 29

First Showing

388 **SLEEP, MY LOVE**
Thriller: Claudette Colbert, Don Ameche 1947, rating 15, 92 mins
Good suspenser, rather splendidly photographed in the expressionist manner.
Bravo October 4, 9, 14

389 **SLUGS: THE MOVIE**
Horror: Michael Garfield, Kim Terry 1988, rating 18, 86 mins
Film adaptation of horror writer Shaun Hutson's novel.
Sky Movies Plus October 5, 15, 24

First Showing

390 **SMOKEY AND THE BANDIT II**
Comedy: Burt Reynolds, Sally Field 1980, rating PG, 95 mins
Strange sequel to the 1977 hit with some good laughs and fine performances from both Reynolds and Field.
Sky Movies Plus October 25

391 **SNOW KILL**
Action: Terence Knox, David Dukes 1990, rating 18, 87 mins
Good action yarn with David Dukes shining as the villain.
Movie Channel October 6, 17, 22, 28

392 **SON OF DRACULA**
Horror: Lon Chaney, Jr., Robert Paige 1943, rating PG, 80 mins
This movie masks one of Universal's most atmospheric chillers, with crisp acting, fine effects and an unexpected finale.
Movie Channel October 13, 31

393 **THE SOUND OF MUSIC**
Musical: Julie Andrews, Christopher Plummer 1965, rating PG, 165 mins
Eternally popular Rodgers-Hammerstein musical with unforgettable songs such as 'Do Re Mi' and 'My Favourite Things'.
Movie Channel October 3, 11, 14, 23, 29

394 **A SOUTHERN YANKEE**
Comedy: Brian Donlevy, Red Skelton 1948, rating U, 90 mins
Reworking of Buster Keaton's 'The General', with some excellent gags supervised by the master himself.
Bravo October 25, 29

First Showing

395 **SOUTH SEA FURY**
Mystery: John Payne, Mary Murphy 1955
Strong screenplay has overtones of 'The Maltese Falcon' and is neatly conceived and executed by the director.
Super Channel October 26

First Showing

396 **SPACE MUTINY**
Sci-fi: Reb Brown, John Philip Law, rating 18
Can good conquer evil? Watch this sci-fi adventure and find out.
HVC October 2, 15, 28

First Showing

397 **SPARE A COPPER**
Comedy: George Formby, Dorothy Hyson 1940, rating U, 79 mins
One of the last good Formby comedies, with everything percolating as it should.
Bravo October 2, 7, 13

398 **STANLEY AND IRIS**
Romance: Jane Fonda, Robert De Niro 1990, rating 15, 100 mins
A predictable but likeable low-key romance derived from Pat Banker's excellent novel, Union Street.
Movie Channel October 4, 26

399 **STARCROSSED**
Drama: James Spader, Belinda Bauer 1985, rating 15, 95 mins
Highly enjoyable action adventure for everyone.
Super Channel October 22

First Showing

400 **STAR SPANGLED GIRL**
Comedy: Sandy Duncan, Tony Roberts 1971, rating PG, 93 mins
Very funny Neil Simon comedy about a saccharine-sweet girl-next-door.
Sky Movies Plus October 13, 22

401 **STEEL AND LACE**
Thriller: Bruce Davidson, Clare Wren 1990, rating 18, 90 mins
A rather depressingly violent sci-fi thriller involving a classical pianist's brutal gang rape.
Sky Movies Plus October 9

402 **STEEL DAWN**
Adventure: Patrick Swayze, Lisa Niemi 1987, rating 18, 96 mins
Filmed on attractive desert locations in southern Africa, this failed to extend Swayze's meteoric success in Dirty Dancing.
Sky Movies Plus October 2

403 **STEEL MAGNOLIAS**
Comedy: Sally Field, Shirley MacLaine, Julia Roberts, Dolly Parton 1989, rating PG, 113 mins
Taking the term 'star-studded' to ludicrous extremes, this emotionally affecting and very funny adaptation of Robert Harling's successful stageplay stars six of today's most well-loved actresses.
Movie Channel October 1, 10, 14, 25

First Showing

404 **STEPHEN KING'S NIGHTSHIFT COLLECTION**
Award winning dramas.
HVC October 7, 19, 31

405 **STOCKADE**
Drama: Charlie Sheen, Martin Sheen 1990, rating 15, 93 mins
Military drama directed by £and starring Martin Sheen.
Movie Channel October 10, 18

406 **STRIKE COMMANDO**
Action: Christopher Connelly, Reb Brown, rating 18, 92 mins
War hero Mike Ranson is captured and tortured while serving in Vietnam. Directed by Vincent Dawn.
HVC October 21

407 **STRUCK BY LIGHTNING**
Comedy: Garry McDonald, Brian Vriends 1990, rating 15, 92 mins
Moving comedy/drama of a workshop for adults with Downs Syndrome. Directed by Jerzy Domaradzki.
Sky Movies Plus October 4, 14

408 **STUDENT CONFIDENTIAL**
Drama: Eric Douglas, Marlon Jackson, rating 15, 94 mins
Growing up pains ensue for four struggling students.
HVC October 11, 21, 28

409 **SUBMARINE X-1**
Adventure: James Caan, David Summer 1968, rating PG, 89 mins
Mini subs behind enemy lines in WWII.
Sky Movies Plus October 1

410 **SUNSET BEAT**
Adventure: George Clooney, Michael DeLuise 1990, rating 15, 94 mins
Glossy, youthful cop adventures with four handsome Harley-riding police officers on patrol.
Movie Channel October 15

411 **SUPERMAN III**
Adventure: Christopher Reeve, Richard Pryor 1983, rating PG, 120 mins
Series regulars Marc McLure and Margot Kidder return in reduced roles, while newcomers Pamela Stephenson and jazz legend Annie Ross breathe some new life into the box-office friendly franchise.
Sky Movies Plus October 17, 29

412 **THE SUPERNATURALS**
Horror: Maxwell Caulfield, LeVar Burton 1986, rating 18, 87 mins
Star Trek's Nichelle Nichols, of Uhura fame, co-stars with ex-Dynasty hunk Caulfield.
Sky Movies Plus October 2, 13, 25

T

413 **TABOO**
Adult action: Kay Parker, Mike Ranger, rating 18
A young woman fights to control the temptations of her forbidden and secret desires.
Adult Channel October 14, 20

414 **THE TADPOLE AND THE WHALE**
Drama: Fanny Lauzier, Marina Orsini 1987, rating PG, 92 mins
Adventure and fun for children. Directed by Jean-Claude Lord.
Movie Channel October 4, 10, 22, 27

First Showing

415 **TAIL GUNNER JOE**
Drama: Peter Boyle, John Forsyth 1977, rating PG, 143 mins
A stunning performance by Boyle. Gripping drama woven with author Lane Slate's bias.
Sky Movies Plus October 9, 19, 29

416 **THE TAKE**
Action: Ray Sharkey, Lisa Hartman 1989, rating 18, 87 mins
Miami Vice carbon that has even usually live-wired Sharkey just going through the drill.
Movie Channel October 3, 13, 18, 26

417 **TAKE A GIRL LIKE YOU**
Drama: Hayley Mills, Oliver Reed 1970, rating 15, 94 mins
Pleasant fare with a good cast. Based on a Kingsley Amis novel.
Movie Channel October 14, 24

First Showing

418 **TAKE THE MONEY AND RUN**
Comedy: Woody Allen, Janet Margolin 1969, rating 15, 85 mins
A torrent of middling visual gags, not the star's best vehicle, but still worth a look in. Also directed by Allen.
Bravo October 2, 7, 19

419 **THE TALL MEN**
Action: Clark Gable, Cameron Mitchell 1955, rating PG, 117 mins
After the Civil War, two Texans head north for the Montana goldfields.
Movie Channel October 4, 12, 20, 28

420 **TERROR BY NIGHT**
Horror: Basil Rathbone, Nigel Bruce 1946, rating U, 60 mins
Classic adaptation of Conan Doyles famous sleuth Sherlock Holmes.
Super Channel October 17

421 **THAR SHE BLOWS**
Adult action: Shari Mann, Vincent Stevens, rating 18
Late-night erotic entertainment for adults.
Adult Channel October 24

First Showing

422 **THAT KIND OF WOMAN**
Romance: Sophia Loren, George Sanders 1959, rating PG, 93 mins
World War II remake of Shopworn Angel, rather well made with a good performance by Loren.
Movie Channel October 20, 30

First Showing

423 **THERE'S NO BUSINESS LIKE SHOWBUSINESS**
Drama: Ethel Merman, Marilyn Monroe 1954, rating PG, 117 mins
Entertaining events and marvellous tunes make up this very Cinemascoped musical, in which the screen is usually filled with show-stopping set pieces.
Movie Channel October 18, 23, 29

First Showing

424 **THE THING**
Sci-fi: Kurt Russell, Richard Dysart 1982, rating 18, 104 mins
Russell may have the leading role but it's Rob Bottin's eye-popping, Oscar-winning special effects that are the star.
Movie Channel October 28

425 **THIRST**
Horror: David Hemmings, Chantal Contouri, rating 18, 96 mins
A messy, contrived thriller but with good acting from veterans Henry Silva and David Hemmings.
HVC October 6, 20/Super Channel October 3

426 **THIS, THAT AND THE OTHER**
Action: Denis Waterman, Victor Spinetti, rating 18, 82 mins
Waterman is led into a sexy romp by a case of mistaken identity.
HVC October 30

427 **A THOUSAND HEROES**
Drama: Charlton Heston, James Coburn 1991, rating PG, 95 mins
Usual airline disaster drama directed by Lamon Johnson, but a good cast makes this one worth watching.
Sky Movies Plus October 8

428 **THE THREE FACES OF EVE**
Drama: Joanne Woodward, Lee J Cobb 1957, rating PG, 88 mins
Alistair Cooke introduces this tall tale as if he believed it. Its box office success was sufficient to start a schizophrenic cycle.
Movie Channel October 2, 10, 15, 23

First Showing

429 **THREE GUYS NAMED MIKE**
Comedy: Jane Wyman, Howard Keel 1950
Light-hearted adventure comedy which sparkles from start to finish.
Super Channel October 2

First Showing

430 **THROUGH NAKED EYES**
Thriller: David Soul, Pam Dawber 1983
Powerful thriller with a sadistic killer stalking a residential area for his victims.
Super Channel October 5

431 **THUNDER OVER ARIZONA**
Western: George McCready, Kristine Miller 1956, rating U, 71 mins
Undemanding minor Western. Directed by Joseph Kane.
Bravo October 10, 21

432 **TIGHT SPOT**
Drama: Edward G. Robinson, Ginger Rogers 1955, rating PG, 97 mins
Fairly routine crime melodrama with exciting star performances.
Bravo October 19, 24

433 **TITANIC**
Action: Barbara Stanwyck, Robert Wagner 1953, rating PG, 97 mins
Oscar winning script by producer Charles Brackett, Walter Reisch and Richard Breen.
Movie Channel October 2, 8, 18, 27

434 **TO MAKE A KILLING**
Horror: Tamblyn Lord, Craig Pearce, rating 18, 88 mins
A harrowing account of one teenagers' actions, and the consequences that follow.
HVC October 20

First Showing

435 **TOO LATE THE HERO**
Adventure: Michael Caine, Henry Fonda 1969, rating 15, 128 mins
An action-packed film which builds to a pulsating finale.
Bravo October 1, 7, 16

First Showing

436 **TOO MUCH SUN**
Comedy: Robert Downey Jr., Laura Ernst 1991, rating 18, 94 mins
Not too many laughs in this movie but all-in-all a good performance from Downey makes to watchable.
Sky Movies Plus October 21, 30

437 **TORCHLIGHT**
Drama: Pamela Sue Martin, Ian McShane, rating 18, 93 mins
Pamela Sue Martin produced, co-wrote and starred in this movie.
HVC October 1, 13

438 **TORMENT**
Horror: Debbi Stevens, Philip Lyndon, rating 18, 90 mins
Late-night adult entertainment.
HVC October 13

439 **TORN APART**
Romance: Adrian Pasdar, Cecilia Peck 1989, rating 15, 91 mins
A modern-day Romeo and Juliet, set in contemporary Israel.
Sky Movies Plus October 4, 15, 26

440 **TRAVELLING MAN**
Comedy: John Lithgow, Jonathan Silverman 1989, rating 15, 104 mins
Good character studies by the three leads battle a leaden story. Lithgow puts his heart and soul into this engaging movie.
Sky Movies Plus October 9, 19, 29

Welcome Home Roxy Carmichael

441 **TRIUMPH OF THE SPIRIT**
Drama: Willem Dafoe, Wendy Gazelle 1989, rating 15, 115 mins
Devastating account of the true-life experiences of Salamo Arouch boxing champion of Auschwitz, played here with great intensity by Dafoe.
Movie Channel October 3, 9, 15, 25

First Showing

442 **TROUBLE BREWING**
Comedy: George Formby, Googie Withers 1939, rating U, 87 mins
Lively star comedy about a newspaper printer who catches counterfeiters.
Bravo October 9, 17, 29

443 **TRUE BLOOD**
Action: Chad Lowe, Billy Drago 1990, rating 18, 96 mins
Writer-director Frank Kerr gives a 1980s spin to urban underworld dramas of the 1940s like 'The Naked City' and 'Kiss of Death'.
Sky Movies Plus October 9, 19

First Showing

444 **TRUE COLORS**
Drama: John Cusack, James Spader 1990, rating 15, 105 mins
Well-acted but obvious story of friendship, ethics and political betrayal. Directed by Herbert Ross.
Movie Channel October 24

445 **TWENTY DOLLAR STAR**
Exotic drama: Rebecca Holden, Bernard White, rating 18, 89 mins
A young girl becomes a highly paid star by day, and a twenty dollar hooker by night.
Adult Channel October 2, 28

446 **TWICE UPON A TIME**
Animated adventure: voices of Lorenzo Music, Judith Kahan Kampmann 1983, rating PG, 72 mins
Oscar-winning documentary. A new level of outrageous, spontaneous humour that will appeal to adults as much as children.
Sky Movies Plus October 3, 16, 31

447 **TWO BROTHERS RUNNING**
Comedy: Tom Conti, Elizabeth Alexander 1988, rating PG, 90 mins
Things suddenly become more of a problem for a writer when his hyperactive and irritatingly successful brother comes to stay.
Sky Movies Plus October 23

448 **THE TWO-HEADED SPY**
Drama: Jack Hawkins, Erik Schumann 1958, rating PG, 93 mins
Adequate, exciting biopic of Colonel Alex Schottland legendary spy of WWII.
Movie Channel October 20, 26

U

First Showing

449 **UNHINGED**
Horror: Sara Ansley, rating 18, 89 mins
This movie unfolds a violent tale of savage brutality.
HVC October 4, 22, 31

450 **UP RIVER**
Horror: Jeff Corey, Morgan Stevens 1990, rating PG, 90 mins
Usual revenge thriller, but a good storyline nevertheless.
Sky Movies Plus October 17, 26

451 **UP RIVER**
Drama: Morgan Stevens, Debbie Auluce 1979
Great Mid-West locations provide spacious back drops in this intense and poignant movie.
Super Channel October 4

452 **UPWORLD**
Action: Anthony Michael Hall, Jerry Orbach 1990, rating PG, 88 mins
An exciting mixture of police thriller and far-flung fantasy from Stan Winston, special effects supremo of Aliens and Edward Scissorhands fame.
Movie Channel October 2, 11, 19, 31

V

First Showing

453 **VANISHING WILDERNESS**
A beautifully shot wildlife documentary.
Sky Movies Plus October 2, 12, 24

454 **VELVET DREAMS**
Erotic drama: Kathy Shower 1987, rating 18, 80 mins
Adult action starring Shower, who used to be the 1986 Playmate of the Year.
Sky Movies Plus October 10

455 **VENDETTA**
Action: Karen Chase, Sandy Martin, rating 18, 89 mins
Violent movie set in a lawless women's prison.
HVC October 3, 12

456 **VINCENT AND ME**
Drama: Nina Petronzio, Tcheky Karyo 1990, rating U, 99 mins
Art-fraud plot well worth a look in.
Movie Channel October 1, 20, 28

457 **VIPER**
Action: Linda Purl, James Tolkam, rating 18, 92 mins
A military operation codenamed Viper is staged for the purpose of manipulating world powers.
HVC October 15, 26

W

458 **WAKE ISLAND**
Drama: Brian Donlevy, William Bendix 1942, rating PG, 88 mins
Stirring war film of US fight to hold Pacific island at the outbreak of WW2. Exciting and well-done.
Movie Channel October 5, 13, 22

459 **W.C. FIELDS AND ME**
Romance: Rod Steiger, Valerie Perrine 1976, rating PG, 112 mins
Steiger plays W.C. Fields in this retold romance with his longtime girlfriend.
Sky Movies Plus October 24

First Showing

460 **WELCOME HOME ROXY CARMICHAEL**
Comedy: Winona Ryder, Jeff Daniels 1990, rating 15, 95 mins
Although shunned at the box office, Karen Leigh Hopkins's poignant tale says a great deal about friendship, love and the seductive lure of idol worship.
Movie Channel October 11, 29

461 **WE WERE STRANGERS**
Romance: Jennifer Jones, John Garfield 1949, rating PG, 101 mins
Memorable political thriller written and directed by John Huston.
Movie Channel October 10, 19

First Showing

462 **WHERE THE RED FERN GROWS**
Drama: Wilford Brimley, Chad McQueen 1990, rating U, 100 mins
Fine family fare about a boy's love for two hunting dogs and his coming of age in Oklahoma in the 1930s.
Movie Channel October 11, 15, 23, 31

463 **WHO MISLAID MY WIFE**
Adult action, rating 18, 101 mins
Late-night adult entertainment.
Adult Channel October 5, 23

464 **WILD AT HEART**
Drama: Nicolas Cage, Laura Dern 1990, rating 18, 119 mins
David Lynch's controversial Cannes Palme D'Or winner is a weird and twisted road movie following the fortunes of two young lovers.
Movie Channel October 1, 17, 27

465 WILL THERE REALLY BE A MORNING?
Drama: Susan Blakely, Lee Grant 1983, rating PG, 133 mins
It traces the life of Hollywood star Frances Farmer from her childhood in Seattle through college, and to her success and ultimate mental breakdown.
Movie Channel October 2, 11, 22

466 WINDPRINTS
Drama: John Hurt, Sean Bean 1989, rating 15, 95 mins
Factual drama set against the fight for independence in Namibia in 1982.
Movie Channel October 12

467 WINNERS II
Drama: Joe Stewardson, Richard Loring 1974
Intense drama of sporting ambitions in South Africa which is well acted and produced.
Super Channel October 11

468 WINNING
Drama: Paul Newman, Joanne Woodward, Robert Wagner 1969, rating PG, 117 mins
Cliche track melodrama with pretensions, well but needlessly made.
Sky Movies Plus October 31

469 WINTER PEOPLE
Drama: Kurt Russell, Kelly McGillis 1989, rating 15, 106 mins
Melodrama set in the mountainous rural regions of North Carolina during the early 1930s.
Movie Channel October 7, 13, 24

470 WIRED
Drama: Michael Chiklis, Ray Sharkey 1989, rating 18, 105 mins
Chiklis looks a little like Belushi but conveys none of his comic genius in some clumsy Saturday Night Live recreations.
Movie Channel October 1, 10, 19, 29

471 WITCHCRAFT II
Horror: Charles Solomon, rating 18, 89 mins
Since being snatched from Satan's grasp as a baby, William grows up unaware that he is the son of Satan.
Adult Channel October 8, 31

472 THE WIZARD
Drama: Fred Savage, Beau Bridges 1989, rating PG, 96 mins
A sort of Rain Man for teenagers. Two brothers set off from home to enter a video-game competition.
Sky Movies Plus October 9, 18, 31

473 WOMAN IN A DRESSING GOWN
Drama: Anthony Quayle, Sylvia Syms 1957, rating PG, 93 mins
Classic British TV play adequately filmed. A mature, intelligent and moving film.
Bravo October 11, 20, 26

Laura Dern in Wild at Heart

First Showing

474 WON-TON-TON, THE DOG WHO SAVED HOLLYWOOD
Comedy: Bruce Dern, Madeline Kahn 1976, rating PG, 92 mins
Michael Winner's comedy of 1920s Hollywood.
Sky Movies Plus October 15, 29

First Showing

475 WORKING TRASH
Action: George Carlin, Ben Stiller 1990, rating U, 87 mins
Hi-jinks and action ensue in this family movie.
Sky Movies Plus October 12, 18, 27

Y

476 THE YELLOW ROLLS ROYCE
Comedy: Rex Harrison, Shirley MacLaine, Ingrid Bergman 1964, rating PG, 122 mins
Slick Terence Rattigan drama involving a trio of owners of the title car, focusing on how romance plays a part in each of their lives.
Movie Channel October 1, 7, 17, 26

477 YIELD TO THE NIGHT
Drama: Yvonne Mitchell, Diana Dors 1956, rating 15, 100 mins
Prison melodrama vaguely based on the Ruth Ellis case and making an emotional plea against capital punishment.
Bravo October 9, 21, 27

478 YOU CAN'T HURRY LOVE
Comedy: David Leisure, Scott McGinnis 1986, rating 18, 92 mins
A humorous look at the adventures of one young man touring the singles cicuit of L.A.
HVC October 8

479 YOUNG AT HEART
Musical romance: Doris Day, Frank Sinatra 1954, rating U, 112 mins
An old-fashioned treat with roses round the door and a high standard of proficiency in all departments.
Movie Channel October 6, 17

NOVEMBER'S FORTHCOMING ATTRACTIONS

The Movie Channel
Dances with Wolves
The Doors

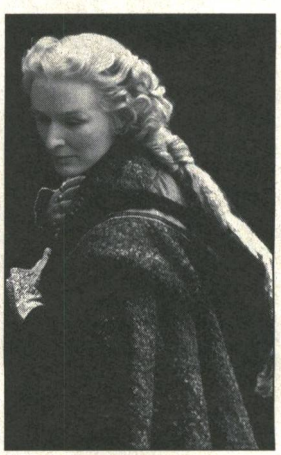

Hamlet

Sky Movies Plus
Predator 2
Quick Change
Sibling Rivalry

SKY MOVIES PLUS

MORNING

6.00 SHOWCASE

8.40 ENTERTAINMENT TONIGHT

10.00 BATMAN

35 *Adam West, Burt Ward*
This colourful adventure finds our two heroes besieged by most of their arch-foes. *1966, rating U, 105 mins*

AFTERNOON

12.00 ONCE UPON A DEAD MAN

321 *Rock Hudson, Susan Saint James*
A San Francisco officer reluctantly becomes embroiled in the case of a stolen sarcophagus. *1971, rating PG, 100 mins*

2.00 MY DAD CAN'T BE CRAZY - CAN HE?

Loretta Swit, Wil Wheaton
An affecting tale of a father's mental illness and the devastating effect it has on the rest of his family. *1989, rating PG, 45 mins*

3.00 NEVER SAY GOODBYE

June Lockhart, Joseph Lambie
When her beloved grandmother suffers a massive stroke and is placed on a life support system, young Emma fights with her parents to prevent them from switching it off. *1987, rating PG, 46 mins*

4.00 SUBMARINE X-1

409 *James Caan, Rupert Davies*
A naval officer leads midget submarines on a daring raid behind enemy lines. *1968, rating PG, 89 mins*

5.55 BATMAN

35 *Adam West, Burt Ward*
This colourful adventure finds our two heroes besieged by most of their arch-foes. *1966, rating U, 105 mins*

EVENING

7.40 ENTERTAINMENT TONIGHT

8.00 IN GOLD WE TRUST

215 *Jan-Michael Vincent, Sam Jones*
A Vietnam veteran returns to the jungle in search of a cache of treasure worth 54 million dollars. *1990, rating 15, 87 mins*

10.00 A NIGHTMARE ON ELM STREET

310 *Heather Langenkamp, Johnny Depp*
A group of teenagers are terrorised in their sleep by Freddy Krueger, a hideously disfigured madman. *1984, rating 18, 88 mins*

11.35 NIGHT OF THE LIVING DEAD

311 *Duane Jones, Judith O'Dea*
George Romero's classic horror about the zombie siege of an abandoned farmhouse. *1968, rating 18, 96 mins*

LATE NIGHT

1.15 MINDFIELD

286 *Michael Ironside, Christopher Plummer*
Top secret CIA shock treatment experiments leave the mind of a Canadian policeman permanently scrambled. *1990, rating 15, 86 mins*

2.45 THE ATTIC

20 *Carol Lynley, Gail O'Grady*
When Caroline returns to her home town, she uncovers a nightmare which involves her whole family and reveals a disturbing past that she must confront if she is to discover the truth about her father's disappearance. *1986, rating 18, 87 mins*

4.20 PIRANHA WOMEN

338 *Adrienne Barbeau, Shannon Tweed*
A famous anthropologist heads an expedition to find the long-lost Dr. Kurtz, instead discovering a secret tribe ruled by a demented jungle woman. *1988, rating 15, 86 mins*

THE MOVIE CHANNEL

MORNING

6.15 ANASTASIA

14 *Ingrid Bergman, Yul Brynner*
An exiled group of White Russians claim to have discovered the daughter of the Tsar, presumed dead. *1956, rating PG, 101 mins*

8.15 VINCENT AND ME

456 *Nina Petronzio, Tcheky Karyo*
A young girl finds herself caught up in an art fraud plot when her Van Gogh-style drawings are sold as originals by the Dutch artist. *1990, rating PG, 99 mins*

10.15 CHEAPER BY THE DOZEN

72 *Clifton Webb, Myrna Loy*
A young couple must conduct their lives with mathematical precision due to the difficulties of looking after their 12 children. *1950, rating PG, 85 mins*

AFTERNOON

12.00 YELLOW ROLLS ROYCE

476 *Rex Harrison, Shirley MacLaine*
This movie follows the titular car through a series of different owners: a wealthy aristocrat, a gangster and a millionairess. *1964, rating PG, 122 mins*

2.15 BUFFALO BILL

59 *Joel McCrea, Linda Darnell*
A fictionalized account of the life of legendary outlaw Buffalo Bill. *1944, rating PG, 87 mins*

4.15 VINCENT AND ME

456 *Nina Petronzio, Tcheky Karyo*
A young girl finds herself caught up in an art fraud plot when her Van Gogh-style drawings are sold as originals by the Dutch artist. *1990, rating PG, 99 mins*

EVENING

6.25 STEEL MAGNOLIAS

403 *Sally Field, Shirley MacLaine*
Six women find that their family loyalties and close friendships can help them through the most trying times of their lives. *1989, rating PG, 113 mins*

8.30 BLAZE

43 *Paul Newman, Jeffrey DeMunn*
A headstrong political figure rocked the foundation of State politics with his extra-marital affair with a beautiful stripper. *1989, rating 15, 112 mins*

10.30 WIRED

470 *Michael Chiklis, Ray Sharkey*
The short life and fast times of comedian John Belushi. *1989, rating 18, 105 mins*

LATE NIGHT

12.20 WILD AT HEART

464 *Nicolas Cage, Laura Dern, Diane Ladd*
This movie follows the fortunes of two young lovers, as they make their way along the dusty back roads of the Deep South and into the centre of America's heart of darkness. *1990, rating 18, 119 mins*

2.25 PERSONALS

337 *Jennifer O'Neill, Robin Thomas, Stephanie Zimbalist*
A young woman lives an incredible double life, by day she's a librarian, by night a murderous seductress who stalks her pray through the personal columns. *1989, rating 15, 92 mins*

4.25 PERFECTLY NORMAL

335 *Robbie Coltrane, Michael Riley, Eugene Lipinski*
A conman-cum-chef inveigles a shy truck driver into sharing in his scheme to open an elaborate restaurant with a grand opera theme. *1990, rating 15, 104 mins*

BRAVO

AFTERNOON

3.00 THE DORIS DAY SHOW

The Clock
LeRoy is conned into buying an antique clock which keeps Doris awake

3.30 BLOW YOUR OWN TRUMPET

Michael Crawford, Martyn Shields
A young lad learns to play the trumpet and competes for a place in the local colliery band, in spite of strong opposition. *1958, rating U, 41 mins*

4.10 ROMEO AND JULIET

356 *Laurence Harvey, Susan Shentall*
Shakespeare's tragedy of star crossed lovers, beautifully filmed in Italy. *1954, rating U, 140 mins*

EVENING

6.30 RICHARD DIAMOND

Whose Little Baby Are You
A baby is abandoned in Diamond's apartment and later kidnapped for ransom.

7.00 MANNIX

Beyond The Shadow Of A Dream
A beautiful and wealthy socialite hires Mannix to find out whether her prospective husband wants to marry her for love or money.

8.00 TOO LATE THE HERO

435 *Michael Caine, Cliff Robertson*
Two men are chosen for a dangerous mission to destroy a Japanese encampment on a Pacific island during WWII. *1969, rating 15, 128 mins*

10.10 NIGHT OF THE EAGLE

312 *Janet Blair, Margaret Johnston*
A university professor discovers that his wife is using voodoo and witchcraft to further his career, but when he attempts to destory all her witchcraft tools he finds that his life falls apart dangerously. *1962, rating 15, 87 mins*

11.35 ROUTE 66

An Absence of Tears
Two restless young men travel around the highways of America in a Corvette in search of adventure.

LATE NIGHT

12.25 LUST FOR A VAMPIRE

273 *Ralph Bates, Barbara Jefford*
A ravishing young vampirette is a pupil at an exclusive girls' school in an old castle. *1970, rating 15, 95 mins*

2.00 COLONEL MARCH OF SCOTLAND YARD

The Second Mona Lisa
A renowned art connoisseur conspires to defraud a buyer of an original Leonardo da Vinci painting.

2.30 SABER OF LONDON

Episode 45
Mark Saber is the suave one-armed private eye, who can crack cases 'too-tough' even for Scotland Yard.

SKY ONE

MORNING

6.00 THE DJ KAT SHOW - includes Teenage Mutant Hero Turtles
8.40 MRS PEPPERPOT - cartoon
8.55 PLAYABOUT - pre-school programme
9.10 CARTOONS
9.30 THE PYRAMID GAME - gameshow
10.00 LET'S MAKE A DEAL - hosted by Monty Hall
10.30 THE BOLD AND THE BEAUTIFUL - Los Angeles is where it all happens in this soap
11.00 THE YOUNG AND THE RESTLESS - drama series

AFTERNOON

12.00 ST ELSEWHERE - hospital drama
1.00 E STREET - soap opera
1.30 GERALDO - talk show
2.20 ANOTHER WORLD - American soap revolving around the lives and loves of three families
3.15 THE BRADY BUNCH - comedy series
3.45 THE DJ KAT SHOW - children's programme
5.00 FACTS OF LIFE - comedy series
5.30 DIFF'RENT STROKES - comedy series starring Gary Coleman

EVENING

6.00 BABY TALK - comedy series
6.30 E STREET - soap opera
7.00 ALF - comedy series
7.30 CANDID CAMERA - hidden camera series
8.00 FULL HOUSE - Danny Turner is a busy man. Hosting a television show, trying to break into the singles dating scene again and bringing up three young daughters is no easy task
8.30 MURPHY BROWN - Candice Bergen stars as Murphy Brown
9.00 CHANCES - the million dollar dream has come true for the Taylor family
10.00 STUDS - relationship game show
10.30 HUNTER - police/action series
11.30 FASHION TV - Jeanne Beker takes a look at the hottest fashions world-wide, from Paris to Tokyo

SKY SPORTS

MORNING

6.30 JOANIE GREGGAINS' MORNING STRETCH
7.00 WATERSPORTS WORLD - featuring yachting, windsurfing and powerboat racing
8.00 BOOTS'N'ALL - rugby league magazine show with profiles, competitions and highlights
9.00 JOANIE GREGGAINS' MORNING STRETCH
9.30 AUSTRALIAN RUGBY LEAGUE
Grand Final
The decisive game of the Aussie season, from Sydney Football Stadium
11.30 JOANIE GREGGAINS' MORNING STRETCH

AFTERNOON

12.00 SNOOKER
Regal Scottish Masters
The Final of the tournament from Motherwell Civic Centre.
2.00 TORQUE - British motorsport magazine
3.00 AUSTRALIAN RUGBY LEAGUE
Grand Final
From Sydney Football Stadium
5.00 GERMAN TOURING CARS 1992
The GTCC
Highlights of round 4

EVENING

6.00 SOCCER NEWS - Charlie Thomas presents an update of the day's news in the world of soccer, with results, transfers, injuries and intrigue.
6.03 WRESTLING
WWF Primetime Wrestling
7.30 NETBUSTERS
Goals!
a non-stop montage of net-busting shots.
8.00 MOTOR WORLD
8.30 THE BOOT ROOM - Andy Gray analyses the skills and tactics in the Premier League games.
9.30 BOXING - RINGSIDE - Boxing magazine show with Championship boxing, discussions and interviews.
11.30 FOOTBALL
To be announced

LATE NIGHT

1.30 AUSTRALIAN RULES FOOTBALL
Grand final
From the VFL Park.

SCREENSPORT

MORNING

8.00 GOLF REPORT
European and US PGA Tour News
8.30 INTERNATIONAL WOMEN'S TENNIS
Nicherei Championship
Final from Tokyo
10.00 CHRISTIE'S HISTORIC CARS - The annual festival for vintage car enthusiasts
11.00 THAI KICK BOX - International kick boxing, night of Revanche Lobman Aarts

AFTERNOON

12.00 REVS - Recent action from the British motor racing circuits
12.30 MAJOR LEAGUE BASEBALL 1992 - Playoffs
2.30 IHRA DRAG RACING
IHRA Empire Nationals
From Rochester, New York
3.00 GERMAN TENNIS BUNDESLIGA
Semi-final
4.00 CHALLENGE BOWL III
Hamburg Blue Devels vs Moscow Bears
5.00 VOLVO PGA EUROPEAN TOUR 1992
Mercedes German Masters
Day 1

EVENING

7.00 DUNLOP ROVER GTI CHAMPIONSHIP - Round 11 from Donnington
7.30 POWERBOAT WORLD - Azores Island Race and Jesolo Offshore
8.30 FASZINATION MOTORSPORT - Motorsport action from Germany
9.30 BRAZILIAN HIGHLIGHTS
10.00 SPANISH SOCCER HIGHLIGHTS
Teams To Be Announced
11.00 VOLVO PGA EUROPEAN TOUR 1992
Mercedes German Masters - Day 1

LATE NIGHT

12.00 POWERBOAT WORLD
Azores Island Race and Jesolo Offshore
1.00 FASZINATION MOTORSPORT - Motorsport action from Germany

EUROSPORT

MORNING

8.00 ATHLETICS WORLD CUP
from Havana, Cuba
this year's top athletes were rewarded for their efforts in the very final stages of the World Cup
11.00 FOOTBALL - Football European Cups & Eurotop Event 'Grand Prix' Magazine

AFTERNOON

1.30 TENNIS
highlights
the semi-finals - Switzerland v Brazil and United States v Sweden
4.00 MOUNTAIN BIKE DOWNHILL SUPER CUP
Italy
5th and penultimate round of the Cup, in Il Ciocco, Italy
4.30 OLDTIMER GRAND PRIX - more than 2000 models took part in this competition. A wonderful trip down memory lane
5.00 BODY BUILDING WORLD CHAMPIONSHIPS
Helsinki, Finland
the Mister Olympia body building event - one of the favourite events for fans of this sport

EVENING

6.00 TENNIS ATP TOUR BASEL - last year Jakob Hlasek took the final from the American John McEnroe in three sets 7-6 6-0 6-3
7.30 TRANS WORLD SPORT - weekly international sports round-up
8.30 EUROSPORT NEWS - a half-hour sports round-up, with results, commentaries and analysis
9.00 FOOTBALL EUROCUPS - complete round-up of yesterday's 4 cup matches
10.30 INTERNATIONAL KICK BOXING - Kick boxing or Thai boxing
11.30 EUROSPORT NEWS - round-up of the day's sports, with the last results of the evening

Choice

FILMS
Steel Magnolias

The Movie Channel 6.25pm
Taking the term "star-studded' to ludicrous extremes, this emotionally affecting and very funny adaptation of Robert Harling's successful stage play stars six of today's most well-loved actresses. Sally Field, Shirley MacLaine, Julia Roberts, Dolly Parton, Olympia Dukakis and Daryl Hannah star as six very special women who find that their family loyalties and close friendships can help them through the most trying times of their lives. Life, marriage, birth and death - all of life's major stages are dealt with in this witty and moving bittersweet comedy directed by Herbert Ross.

GENERAL
Facts Of Life

Sky One 5.00pm
When four girls were first brought together at the Eastland School For Girls in Peekskill, New York under the nurturing wing of housemother Edna Garrett, they seemed unlikely candidates for close friendship.
This comedy highlights how their lives develop in different ways, and how the foundation of their friendship sees them through the many crises and celebrations they face now and in the years ahead.

SPORT
Golf - German Masters

Screensport 11.00pm
Day one of the Volvo PGA Mercedes German Masters. This event takes place at the Stuttgarter Golf Club in Stuttgart and is worth more than £500,000 in prizemoney. Last year's winner was Bernhard Langer, who finished level with Roger Davis on 275, 13 under-par after four rounds. Langer, cheered on by the home crowd, won the play off at the first extra hole. Screensport has live coverage from all four days of this year's event starting today.

Thursday continues overleaf...

Below are general programme details - please watch your screens for changes.

JAPAN TV

7.00pm Fuji Supertime News **7.28** Children's Time **8.00** NHK News at 7 **8.30** Petit Journey **9.00** Hotel **9.45** Brave Woman **10.00** NHK News 21 **11.00** JSTV Special **11.45** Shosoin's Treasure **Midnight** Morning Wide News **12.40am** Today's Cooking **1.05** Brave Woman **1.20** Petit Journey **1.48** JSTV Special **2.32** Morning Wide News **3.12** Today's Cooking **3.45** Today's Health **4.00** News At Noon **4.20** Japan at Noon **4.43** Woman's Notebook **5.12** Children's Time **5.40** News at Noon

RAI UNO

5.55am Morning on One **6.00** Telejournal One **6.30** To Milan For Money News **9.00** Telejournal One **9.05** Money Morning **9.15** Ci Vediamo **10.00** Telejournal One From Milan **10.05** Ci Vediamo **10.55** Che Tempo Fa **11.00** E'Proibito Ballare **11.30** Telejournal One **11.35** La Signora In Giallo **12.30pm** Telejournal One **1.00** Film **4.55** Oggi Al Parlamento **5.00** Telejournal One **5.10** Occhio al Biglietto **5.20** Blue Jeans **5.50** Atlante **6.40** Il Naso Di Cleopatra **6.50** Che Temp Fa **7.00** Telejournal One **9.45** Uno Linea Notte **10.00** Qualita'Della Vita **11.00** Telejournal One **11.30** Oggi Al Parlamento **11.40** Mezzanotte E Dintorni/Film/Programmazione Notturna

RAI DUE

6.00am Piccole E Grandi Storie **10.20** Galatheus **10.30** TG2 Flash **10.35** Lassie **11.10** L'Arca Del Dottor Bayer **12.00pm** TG2 Ore Tredici **12.30** TG2 Money **12.45** Segrertu Per Voi Pomeriggio **12.50** Stagioni **1.45** Santa Barbara **2.35** Film **4.00** Bell 'Italia **4.25** TG2 From Milan **4.30** Telefilm **5.35** TGS Sportsera **5.50** Meteo 2 - Previ.ioni Del Tempo **5.55** Telefilm **6.45** TG2 Telejournal **7.15** TG2 Lo Sport **7.30** Film **10.15** TG2 Pegaso - Fatti E Opinioni **10.55** TG2 Night **11.00** Meteo 2 - TG2 Horiscope **11.10** Night Cinema

WORLDNET

9.55am Technical lineup **10.00** Schedule information **10.02** Macneil Lehrer Newshour **11.00** Newsfile **11.30** Business of Management **12.00pm** Fourth of July Special Programming **1.00** Worldnet Dialogue

TV ASIA

TV Asia is a multicultural Asian TV channel. It caters for the Indian, Pakistani, Bengali and Sri Lankan communities, bringing them their own language entertainment with films and news programmes.

Channel Check
Some of the Channels shown here may not be available in your area. You should consult your local cable operator for details of channels available to you.

the Adult Channel

LATE NIGHT

12.00 Dish Of The Day - Late-night adult entertainment. *Rating 18*

12.05 Office Girls - More goings on with office relationships. *Rating 18*

12.40 Serie Galante - Quartet - Late-night adult entertainment.

12.50 British Men - Hot and steamy session with some of Britains most sexy men. *Rating 18*

1.20 Femme
151
Rhonda Jo Petty, Jerry Butler
Femme explores the secret fantasies of women. *Rating 18, 75 mins*

2.35 Every Which Way She Can
140
Loni Sanders, Serena
These hot and sensual cowgirls set saddles ablaze, as they repeatedly head'em up and move'em out. *Rating 18*

CNN INTERNATIONAL

MORNING

6.30 Headline News Update
7.00 Worldwide Update
8.45 Newsroom
11.30 Business Today

AFTERNOON

12.30 Business Day
2.00 Larry King
3.00 World Day
5.30 Crier & Co

EVENING

6.00 World News
7.00 World Business Tonight
8.00 International Hour
9.00 World News
10.00 World Business Tonight
10.30 Showbiz Today

LATE NIGHT

12.00 Moneyline
12.30 Crossfire
1.00 Prime News
2.00 Larry King
3.00 World News
4.00 Showbiz Today

The Children's Channel

MORNING

6.00 Stories Without Words - Three Little Friends, Hippo and Crazy Crow
6.30 Non-Stop Cartoon Capers
7.15 Babar, Spiff And Hercules
8.45 Jack In The Box
9.00 Victor And Maria
10.00 The Wombles
10.45 Stories Without Words
11.15 Non-Stop Cartoon Capers

AFTERNOON

12.00 Heidi - Part 19
1.00 Jack In The Box
3.00 Babar - The Berenstain Bears, A for Aardvark and Costa
4.00 The Legend Of White Fang
4.30 TCC - including CDQ
5.00 Pugwall - Part 8
5.30 Saved By The Bell - Part 19

EVENING

6.00 Fame - Part 19

SKY MOVIES GOLD

EVENING

6.00 Rocky 2
Sylvester Stallone
A down-and-out fighter attempts to prove himself through a re-match with the champ. *1979, rating PG, 112 mins*

8.00 Red Dawn
Patrick Swayze
Russians invade a small American town. *1984, rating 15, 113 mins*

10.00 Body Heat
Kathleen Turner
A lustful romance between an attorney and a married woman leads to murder. *1981, rating 18, 108 mins*

MTV MUSIC TELEVISION

MORNING

6.00 Awake On The Wildside
9.00 VJ Paul King

AFTERNOON

12.00 VJ Simone
3.00 MTV's Greatest Hits
4.00 The MTV Coca-Cola Report
4.15 MTV At The Movies
4.30 MTV News At Night
4.45 3 From I
5.00 Yo! MTV Raps Today
5.30 MTV Prime

EVENING

7.00 Dial MTV
7.30 MTV's Most Wanted
9.00 MTV's Greatest Hits
10.00 The MTV Coca-Cola Report
10.15 MTV At The Movies
10.30 MTV News At Night
10.45 3 From I
11.00 VJ Kristiane Backer

LATE NIGHT

2.00 Night Videos - more seamless music per hour with the emphasis on the groovier end of the market

mbc

AFTERNOON

2.00 Holy Koran - today on MBC
2.10 Deen Wa Donya
2.20 Cartoon - Smurfs - children's programme
2.40 The Right Time - children's programme
3.00 Medical Programme - the weekly programme that keeps you in touch
3.30 WWF Wrestling
4.00 MBC News - live from MBC studios in London
4.05 Drama Serial
5.00 News
5.05 Today's Papers
5.20 Guinness Book Of World Records
5.45 Arabic Songs

EVENING

6.00 News - including sport and business news
6.30 Pop Video
7.00 Play Of The Week - Part I
8.00 News
8.05 Play - Part 2
9.00 News
9.30 Play - Part 3
11.00 News
11.30 Tomorrow On MBC

RTL4

MORNING

6.00 News
6.35 Cartoon
7.05 The Bold And The Beautiful
7.35 Santa Barbara
8.10 Rad Van Fortuin
8.35 Goede Tijden Slechte Tijden
10.05 As The World Turns
10.50 Unsolved Mysteries

AFTERNOON

12.45 Movie: Flaming Star
1.15 Test Tube Mother
1.45 Oprah Winfrey
2.30 Santa Barbara
3.00 Telekids
3.35 Prijzenslag
4.00 5 Uur Show
5.20 The Bold And The Beautiful
5.50 Gebarentaal

EVENING

6.00 Rad Van Fortuin
7.00 Goede Tijden Slechte Tijden
7.30 Soundmixshow
8.55 Showtime
9.45 Barend En Van Dorp
11.10 Studs
11.40 Oprah Winfrey

LATE NIGHT

12.25 Test Tube Mother

RTL PLUS

MORNING

7.50 Owen Marshall
8.45 Reich Und Schön
9.10 Marcus Welby
10.00 Viva
10.30 Familienduell
11.00 Punkt 12
11.30 Jung Und Leidenschaftlich

AFTERNOON

12.20 California Clan
1.15 Springfield Story
2.00 Quincy
3.00 Hans Meiser
4.00 Riskant!
4.30 Der Preis Ist Heiß
5.00 Elf 99
5.45 RTL Aktuell

EVENING

6.15 Explosiv
6.45 Gute Zeiten
8.45 Auf Leben Und Tod
9.45 10 Vor 11
10.15 Gottschalk
11.00 Eine Schrecklich Nette Familie
11.30 Baretta

LATE NIGHT

12.30 Quincy
1.25 Marcus Welby
2.20 Hans Meiser
3.15 Explosiv
3.40 Gute Zeiten

Discovery Channel

AFTERNOON
4.00 The Global Family: The Owls Of Finland
4.30 Guyana, Land Of Waters: Jungle Night - in the dark with the puma, the jaguar and the anaconda
5.00 The Ring Of Truth: Clues - uncovering history of Amethyst Mountain

EVENING
6.00 Beyond 2000: Episode 187
6.50 Only In Hollywood - slices of life in Tinsel Town
7.00 Durrell In Russia: Saving The Saiga
7.30 Extra Dimensions - New Age series
7.45 Autumn '92 Preview - programme highlights
8.00 Hollywood: Pioneers
9.00 Voyager, The World Of National Geographic: Episode 26
10.00 Secret Services: Industrial Espionage
11.00 The Horse In Sport: Harness Racing

HVC

EVENING
8.00 Backstage
24 *Laura Branigan*
Failing to get an acting part in the US, a young girl accepts a rather seedy role in Australia. *Rating 15, 94 mins*
10.00 Mission Kill
290 *Robert Ginty*
As a result of a drunken reunion, a young man finds himself, and an old friend, smuggling guns into Latin America. *Rating 18*
11.35 Demon
112 *Jennifer Holmes*
An ex-army officer is hired by parents to find their missing daughter. *Rating 18, 90 mins*

LATE NIGHT
1.05 Torchlight
437 *Pamela Sue Martin*
A couples happy marriage is threatened when the husband becomes hooked on cocaine. *Rating 18, 93 mins*

AsiaVision

MORNING
10.00 Fitness - Yoga with Swami Sarasvati
10.05 Programme Preview
10.10 Vishwamitra - Serial, episode 1
11.00 Ei-Shab-Din-Ratri - Serial, episode 9 Bengali

AFTERNOON
12.00 Film: Musafir - with Naseeruddin Shah, Rekha
2.00 Hum Log - Serial, episode 27
2.24 Film: Shahib Biwi Aur Gulam *Black and white* Guru dutt, Meena Kumari
5.00 Pratidwani - Serial, episode 5 Tamil
5.30 Ananda Mela - Bengali

EVENING
6.30 Film: Chameli - Sonia, Baher Pakistani
9.00 Noopur - Serial, episode 10
9.30 Chaya Geet - Musical
10.00 Film: Amardeep - Rajesh Khanna, Shabana Azmi

TLC The Learning Channel

AFTERNOON
12.00 Matters Of Taste: Capital Of Wine - although the British produce very little wine themselves, Britain is the key market for most wine producers
12.30 Return To Nursing: Episode 2 - Britain's health service is rapidly running out of nurses
1.00 All Muck And Magic: Episode 6 - elephants, seaweed and drunken slugs crop up in this week's programme - but how do they fit in with organic gardening?
1.30 Absolute Beginners Guide To Cookery: Episode 2
2.00 Great Russian Writers: Maxim Gorky
2.30 Visions Of Europe: Neal Ascherson

lifestyle

MORNING
10.00 Fashion File - Adrienne Vittadini, Esquire Men's wear and transparencies
10.30 American Gameshow
11.00 Glossintrigue, gossip and romance
11.30 The Joan Rivers Show

AFTERNOON
12.15 Sally Jessy Raphael
1.10 Lunchbox - David Hamilton's new magazine show
1.40 Sell-A-Vision Shopping
2.10 Remington Steele
3.00 The New Newlywed Game
3.30 The Beverly Hill Buntz
4.00 The Dick Van Dyke Show
4.40 American Gameshow
5.30 Sell-A-Vision Shopping

EVENING
6.00 Sally Jessy Raphael
7.00 Sell-A-Vision Shopping

SAT.1

MORNING
7.30 Nachbarn
8.00 News
8.05 Punkt, Punkt, Punkt
8.30 Hotel
9.20 Bonjour, Kathrin
10.55 Glücksrad
11.45 Tele Börse

AFTERNOON
12.35 Unter Der Sonne Kaliforniens
1.30 Nachbarn
2.05 Hotel
3.00 MacGyver
4.05 Geh Aufs Ganzel
4.45 Regional Report
5.15 Bingo
5.45 News

EVENING
6.00 Dran
6.20 Glücksrad
7.15 Wolffs Revier
8.15 Ulrich Meyer: Einspruch!
9.15 Spiegel TV
9.50 News Mit Sport
10.00 Wer Gewalt Sat

LATE NIGHT
12.05 MacGyver
12.55 Akut
1.25 Programmvorschau
4.30 Regional Report
5.00 Guten Morgen

3sat 3

MORNING
8.00 Zeit Im Bild

AFTERNOON
12.00 Mittagsmagazin Mit Heute
12.45 HITEC
1.15 A C Myers Jazzfest Raab
2.05 Jazz In
3.10 ML
4.00 Mini-Ziß
4.10 Ferien Auf Der Kräheninsel 13:13
4.35 Knack Die Nuß
5.00 SPORTZEIT

EVENING
6.00 Heute
6.20 Studio
6.30 Zur Sache
7.00 Teufelsküche Krimiserie
8.00 Heimatlieb' Und Deutscher Sang
8.45 Kulturjournal
8.51 SPORTZEIT
9.00 Zeit Im Bild
9.25 Die Ehre Der Prizzis
11.30 10 Vor 10
11.55 Schlagzeilen

LATE NIGHT
5.00 Morgenmagazin

SKY NEWS

Half-hour news on the hour every hour, plus:

MORNING
6.00 News
9.30 Our World
10.30 Beyond 2000
11.30 International Business Report

AFTERNOON
12.30 Good Morning America - Part I
1.30 Good Morning America - Part 2
2.30 Nightline
3.30 Our World
5.00 Live At Five

EVENING
6.30 Nightline
7.30 Financial Times Business Weekly
8.00 World News Hour
9.30 Financial Times Business Weekly
10.30 Nightline
11.30 World News Tonight

LATE NIGHT
12.30 Beyond 2000
1.30 News
2.30 Our World
3.30 News
4.30 Beyond 2000
5.00 News

SUPER CHANNEL

MORNING
6.30 News Watch
7.00 News
7.30 News Watch
8.00 Channel E
8.30 Super Shop
10.00 Videofashion
10.30 Money And Politics
11.00 Business Insiders

AFTERNOON
12.00 Japan Business Today
12.30 News Watch
1.00 Inside Edition
1.30 Serie Noire
2.00 All Mixed Up
4.00 On The Air
5.30 Bonanza

EVENING
6.30 Serie Noire
7.00 I Spy
8.00 Inside Edition
8.30 Film Europe
9.00 News
9.30 FT Business Daily
9.40 FT Report
9.48 US Market Wrap
10.00 Film: Destination
116 **Inner Space** -
11.35 News Watch

LATE NIGHT
12.05 Magazines
12.35 The Mix

TV5 europe

MORNING
6.00 News
7.30 Embarquement Porte No I
8.00 Nord Sud
8.30 Reportages
9.00 Feu Vert
9.30 Carre Vert
10.00 Montagne
10.30 Farming Magazine
11.00 La Chance Aux Chansons

AFTERNOON
12.10 La Bonne Aventure
12.40 Bouillon De Culture
2.10 Viva
3.15 Vision 5
3.30 Une Peche Denfer
4.00 Comment Ca Va?
4.30 Gourmandises
4.45 Methode Victor
5.00 Questions Pour Un Champion
5.30 News

EVENING
6.00 Le Jeu Des Dictionnaires
7.00 Faut Pas Rever
8.30 37.2
9.30 News
9.50 Revue De Presse
10.05 Alice
11.00 Entretiens
11.30 Concert

MORNING

6.00 SHOWCASE

8.40 ENTERTAINMENT TONIGHT

10.00 MONTANA

294 *Richard Crenna, Gena Rowlands*
A couple battle with one another over the family ranch; she wants to keep it, while he wants to sell it to a power company. *1990, rating PG, 87 mins*

AFTERNOON

12.00 FEAR IS THE KEY

149 *Barry Newman, Suzy Kendall*
A man tangles with a team of international terrorists when he attempts to get revenge for his wife and child's death in a plane crash. *1972, rating PG, 101 mins*

2.00 THE BEST MAN

37 *Henry Fonda, Edie Adams*
A selection of presidential candidates seek their party's all-important nominations. *1964, rating PG, 102 mins*

4.00 VANISHING WILDERNESS - This movie

453 focusses on some of the American Wilderness's rarest and splendid animal inhabitants. *Rating PG, 90 mins*

5.30 XPOSURE - cinema news

EVENING

6.00 MONTANA

294 *Richard Crenna, Gena Rowlands*
A couple battle with one another over the family ranch; she wants to keep it, while he wants to sell it to a power company. *1990, rating PG, 87 mins*

7.40 ENTERTAINMENT TONIGHT

8.00 NEXT OF KIN
Patrick Swayze, Liam Neeson
Swayze travels to Chicago when he learns that his younger brother has been murdered. *1989, rating 15, 104 mins*

9.45 US TOP TEN

10.00 STEEL DAWN

Patrick Swayze, Lisa Niemi
An enigmatic desert loner comes to the rescue of a pretty young farm-owner. *1987, rating 18, 96 mins*

11.45 DEEP SPACE

106 *Charles Napier, Ann Turkel*
A hungry alien beast from outer-space arrives in a small American town. *1987, rating 18, 87 mins*

LATE NIGHT

1.15 DEATH BEFORE DISHONOUR

102 *Fred Dryer, Brian Keith*
A tough Marines sergeant takes on a gang of Middle-East desperadoes. *1987, rating 18, 94 mins*

2.50 SUPERNATURALS

412 *Maxwell Caulfield, Talia Balsam*
A modern-day unit of National Guardsmen, out in the woods on manoeuvres, come face-to-face with Confederate zombies. *1986, rating 18, 87 mins*

4.15 A CUT ABOVE

86 *Matthew Modine, Christine Lahti*
A medical student's irreverent attitude puts him at odds with his fellow doctors-to-be. However, he is soon forced to settle down as gruelling exams approach. *1989, rating 15, 105 mins*

MORNING

6.15 THE THREE FACES OF EVE

428 *Joanne Woodward, Nancy Kulp*
A psychiatrist discovers that a female patient has three distinct personalities. *1957, rating PG, 88 mins*

8.15 G.I. JOE: REVENGE OF COBRA - More

175 action-packed animated military adventures with the American comic-book hero. *Rating PG, 90 mins*

10.05 WILL THERE REALLY BE A MORNING?

465 *Susan Blakely, Lee Grant*
This movie traces the life of Frances Farmer from her childhood in Seattle. *1983, rating PG, 133 mins*

AFTERNOON

12.25 TITANIC

433 *Barbara Stanwyck, Robert Wagner*
Dramatic story of one of the worst maritime disasters of all time, re-created with a starry cast. *1953, rating PG, 97 mins*

2.15 THE LODGER

265 *Merle Oberon, George Sanders*
A lodger at a turn-of-the-century London boarding house may be none other than Jack the Ripper. *1944, rating PG, 84 mins*

4.15 G.I. JOE: REVENGE OF COBRA - More

175 action-packed animated military adventures with the American comic-book hero. *Rating PG, 90 mins*

EVENING

6.30 UPWORLD

452 *Anthony Michael Hall, Jerry Orbach*
An undercover cop teams up with a magical gnome to retrieve a magical enemy source that's been stolen by a fellow officer. *1990, rating PG, 88 mins*

8.30 RUNNING AGAINST TIME

358 *Robert Hays, Catherine Hicks*
A man is whisked back through the years in an attempt to prevent the Kennedy assassination. *1990, rating U, 89 mins*

10.10 HARBOUR BEAT

187 *John Hannah, Steven Vidler*
A pair of mismatched cops work undercover to root out corruption in the Sydney police force. *1990, rating 15, 87 mins*

11.45 BORN ON THE FOURTH OF JULY

51 *Tom Cruise, Willem Dafoe*
After surviving a near-fatal wounding in Vietnam, Kovic returns home paralysed from the chest down to less than a hero's welcome. *1989, rating 18, 138 mins*

LATE NIGHT

2.10 ROOFTOPS

357 *Jason Gedrick, Troy Beyer, Tisha Campbell*
A young white New Yorker begins a taboo romance with a Hispanic girl from another neighbourhood. *1989, rating 15, 91 mins*

3.50 SID AND NANCY

381 *Gary Oldman, Chloe Webb*
The story of Sex Pistols, Sid Vicious and his American girlfriend Nancy Spungen, who became inseparable throughout the initial controversies. *1986, rating 18, 109 mins*

AFTERNOON

3.00 THAT GIRL
I'll Be Suing You
Marlo Thomas is That Girl, an energetic, irrepressible and talented young woman seeking fame and fortune as an actress in the big city of Manhattan.

3.30 SPARE A COPPER
George Formby, Dorothy Hyson
A War Reserve Constable spoils a sabotage gang's plans to blow up a new battleship and launches it himself. *1940, rating U, 79 mins*

4.50 ON THE TOWN

325 *Gene Kelly, Frank Sinatra*
'Gotta pick up a date, maybe seven or eight' is the mission for sailors Kelly, Sinatra and Munstin on a one-day leave in New York. *1949, rating U, 93 mins*

EVENING

6.30 MR LUCKY
Episode 9
Mr Lucky is detective extraordinaire and handsome owner of the gambling yacht, Fortuna II, visited by the rich, the famous....and the underworld.

7.00 THE DICK POWELL THEATRE
The Rage Of Silence
A love-triangle between two men and a woman, two of whom are deaf mutes.

8.00 TAKE THE MONEY AND RUN

418 *Woody Allen, Janet Margolin*
Allen's directorial debut has himself as an inept crook who spends more time in jail than robbing banks! *1969, rating 15, 85 mins*

9.30 THE RAGING MOON

347 *Malcom McDowell, Nanette Newman*
Romance blossoms between McDowell and Newman, two inmates of a home for the physically handicapped. *1970, rating 15, 112 mins*

11.30 THE DETECTIVES
Three Blind Mice, Part 1
Follow Robert Taylor and his elite team of plainclothes detectives on their danger trail in the never-ending fight against the underworld.

LATE NIGHT

12.20 SCARS OF DRACULA

366 *Christopher Lee, Dennis Waterman, Jenny Hanley*
Hammer horror with Lee as the Count, Waterman as the hero and Hanley as the victim. Plenty of violence and gore. *1970, rating 18, 95 mins*

2.00 THE DORIS DAY SHOW
The Clock
LeRoy is conned into buying an antique clock which keeps Doris Awake. Buck concocts a scheme to get rid of it.

2.30 SABER OF LONDON
Episode 46
Donald Gray stars as Mark Saber, the suave one-armed private eye, who can crack cases 'too tough' even for Scotland Yard.

MORNING

6.00 THE DJ KAT SHOW - includes Teenage Mutant Hero Turtles
8.40 MRS PEPPERPOT - cartoon
8.55 PLAYABOUT - pre-school programme
9.10 CARTOONS
9.30 THE PYRAMID GAME - gameshow
10.00 LET'S MAKE A DEAL - hosted by Monty Hall
10.30 THE BOLD AND THE BEAUTIFUL - Los Angeles is where it all happens in this soap
11.00 THE YOUNG AND THE RESTLESS - drama series

AFTERNOON

12.00 ST ELSEWHERE - hospital drama
1.00 E STREET - soap opera
1.30 GERALDO - talk show
2.20 ANOTHER WORLD - American soap revolving around the lives and loves of three families
3.15 THE BRADY BUNCH - comedy series
3.45 THE DJ KAT SHOW - children's programme
5.00 FACTS OF LIFE - comedy series
5.30 DIFF'RENT STROKES - comedy series starring Gary Coleman

EVENING

6.00 BABY TALK - comedy series
6.30 E STREET - soap opera
7.00 ALF - comedy series
7.30 CANDID CAMERA - hidden camera series
8.00 THE FLASH - Barry Allen is a handsome man with a beautiful girlfriend and a good steady career as a police chemist - until a bolt of lightning changes his life forever
9.00 WWF SUPERSTARS OF WRESTLING
10.00 STUDS - relationship game show
10.30 POLICE STORY - police/action drama
11.30 THE DOUBLE LIFE OF HENRY PHYFE - comedy crime series

MORNING

6.30 JOANIE GREGGAINS' MORNING STRETCH
7.00 TORQUE - British Championship motorsport magazine
8.00 WORLD TEAM POOL
Team America v Team Germany

9.00 JOANIE GREGGAINS' MORNING STRETCH
9.30 FOOTBALL
To be announced

11.30 JOANIE GREGGAINS' MORNING STRETCH

AFTERNOON

12.00 BOXING - RINGSIDE - Boxing magazine with Championship boxing.
2.00 NETBUSTERS
Goals!
More great goals.
2.30 FISHING THE WEST - Angling with Larry Schoenborn
3.00 AUSTRALIAN RULES FOOTBALL
Grand Final
From the VFL Park.
5.00 GERMAN TOURING CARS 1992 - Highlights from round 5 of the production saloon race series.

EVENING

6.00 SOCCER WEEKEND - Pacey Premier League preview magazine with player profiles, features and interviews.
7.00 RUGBY LEAGUE
The Big League Live
Wakefield vs St Helens in the Stones Bitter Championship.
9.30 NETBUSTERS
Goals!
more glorious goals.
10.00 SOCCER WEEKEND - an evening update of the nation's most comprehensive weekend preview programme.
11.00 SUPER TRAX - monster trucks

LATE NIGHT

12.00 RUGBY LEAGUE
The Big League
Wakefield vs St Helens in the Stones Bitter Championships.

MORNING

8.00 IHRA DRAG RACING
IHRA Empire Nationals
8.30 REVS - recent action from the British motor racing circuits
9.00 MATCHROOM PRO BOX
German International Light Heavyweight Title
11.00 SPANISH SOCCER HIGHLIGHTS

AFTERNOON

12.00 DUNLOP ROVER GTI CHAMPIONSHIP - Round 11 from Donington
12.30 CHRISTIE'S HISTORIC CARS
1.30 FASZINATION MOTORSPORT - Motorsport action from Germany
2.30 BRAZILIAN HIGHLIGHTS
3.00 GERMAN TENNIS BUNDESLIGA
Final
4.00 CHALLENGE BOWL III
Hamburg Blue Devels vs Amsterdam Crusaders
5.00 VOLVO PGA EUROPEAN TOUR 1992
Mercedes German Masters Day 2

EVENING

7.00 AMA CAMEL PRO BIKES 1992 - 750cc motorbike racing from Syracuse, New York
7.30 NFL - THIS WEEK IN REVIEW
8.00 GILLETTE WORLD SPORTS SPECIAL
8.30 GO - INTERNATIONAL MOTORSPORT
9.30 BASEBALL 1992
10.30 VOLVO PGA EUROPEAN TOUR 1992
Mercedes German Masters Day 2
11.30 INTERNATIONAL SPEEDWAY
UK vs USA Test
From Swindon

LATE NIGHT

12.30 DUNLOP ROVER GTI CHAMPIONSHIP - Round 11 from Donington
1.00 NFL 1992
Los Angeles Raiders @ Kansas City
3.00 MATCHROOM PRO BOX
5.00 WORLD SNOOKER CLASSICS

MORNING

8.00 EUROFUN - sports programme
8.30 MOUNTAIN BIKE
9.00 F28 CATAMARAN YACHTING WORLD CHAMPIONSHIPS - thirteen catamarans and trimarans took part in this competition
10.00 BODY BUILDING WORLD CHAMPIONSHIPS
Helsinki, Finland
the Mister Olympia body building event
11.00 FOOTBALL EUROCUPS - complete round-up of Wednesday evening's Cup matches

AFTERNOON

12.30 TABLE TENNIS
World All Stars
the Belgian round of the competition from Charleroi. This year is the first time this competition has come to Europe
1.30 TENNIS ATP TOUR BASEL
Tennis ATP Tour Basel
on this afternoon's programme: highlights from yesterday's competition
3.00 MARATHON
this year the world's very best came to take part in two of the most stunning races in the world
4.00 TRANS WORLD SPORT - weekly international sports round-up
5.00 INTERNATIONAL MOTORSPORT - weekly motor sports programme

EVENING

6.00 TENNIS ATP TOUR BASEL - 28 Sept - 4 Oct, with prize money of $775,000. On this evening's programme: fifth day of the competition, pre-recorded
8.30 EUROSPORT NEWS - sports round up, with results, commentaries and analysis
9.00 INTERNATIONAL BOXING
10.30 BODY BUILDING WORLD CHAMPIONSHIPS
Helsinki, Finland
11.30 EUROSPORT NEWS

FILMS
Next Of Kin

Sky Movies Plus

In the first part of a special Patrick Swayze double bill, our Pat leaves the wilds of Appalachia for the streets of Chicago, in this culture-clash action-thriller from John Irvin (Raw Deal, Robin Hood.)
Part of a close-knit country family, cop Swayze travels to the big city when he learns that his younger brother has been murdered by a ruthless crime mob, moving in on small businesses in the Windy City.
Bringing with him his own brand of investigative tactics, Swayze turns the streets of Chicago into the setting for a violent clash of cultures. Liam Neeson plays Swayze's vengeful vigilante brother.

GENERAL
Wings Over The Gulf

The Discovery Channel 9.00pm

Audiences around the world were riveted to their television screens. At midnight on Thursday January 17th, 1991, the night skies over Baghdad lit up with the tracers of anti-aircraft fire - Operation Desert Storm had begun, opening with the most well-coordinated mass raid in the history of air power.
This three part mini series brings dramatic footage of the aerial Gulf War, and explains with the aid of experts, the role of each military aircraft, its strategies and the machinery used in dismantling the Iraqi Army. Parts 2 and 3 will be shown tomorrow and Sunday at the same time.

SPORT
The Big League - Live

Sky Sports 7.00pm

Wakefield v St Helens in the Stones Bitter Championship. St Helens are deservedly second favourites to win the Stones Bitter Championship. They were runners-up last year to the invincible Wigan, but beat their greatest rivals 17 - 0 in the curtain-raising Charity Shield and look to be on form. The players to watch out for at St Helens are their core of four Lions tourists: Gary Connolly, Paul Laughlin, Alan Hunte and Sonny Nickle. Wakefield have a good coach in Dave Topliss, while Michael Jackson is rising in the international ranks.

Friday continues overleaf . . .

FRIDAY 2 OCTOBER

Below are general programme details - please watch your screens for changes.

JAPAN TV

7.00pm Fuji Supertime News **8.00** NHK News at 7 **8.30** Number Game **9.00** I Cannot See You **9.45** Brave Woman **10.00** NHK News 21 **11.00** Samurai Bodyguard **11.45** Gourmet Journey **Midnight** Morning Wide News **12.30am** JSTV Special **1.15** Brave Woman **1.30** Number Game **2.00** Classical Music **2.15** Samurai Bodyguard **3.00** Today's Health Encore **3.16** Life Book **3.40** Go Lesson **4.00** News At Noon **4.15** Life Book **4.38** Student's Diary **5.07** Shosoin's Treasure **5.17** Children's Time **5.40** News at Noon

RAI UNO

6.00 Telejournal One **6.30** To Milan For Money News **9.05** Money Morning **9.15** Ci Vediamo **10.05** Ci Vediamo **11.00** E'Proibito Ballare **11.35** La Signora In Giallo **12.30pm** Telejournal One **1.00** Black Beauty **1.30** L'Albero Azzurro **2.00** DSE **2.30** Cronache Italiane **3.00** Speciale Sabato Dello Zecchino **4.40** Spazilibero **5.05** Vuoi Vincere? **5.20** Notte Rock **5.50** The World Of Quark **6.40** Il Naso Di Cleopatra **6.50** Che Tempo Fa **7.00** Telejournal One **7.40** Film **9.45** Telejournal One Linea Notte **10.00** Definire **11.00** Telejournal One **11.30** Mezzanotte E Dintorni **11.50** DSE

RAI DUE

6.00am Piccole E Grandi Storie **8.00** DSE **9.00** Film **10.30** TG2 Flash **10.35** Lassie **11.00** Segreti Per Voi Mattina **11.10** L'Arca Del Dottor Bayer **12.00pm** TG2 Ore Tredici **12.25** TG2 Trentatre **12.45** Segrerti Per Voi Pomeriggio **12.50** Quando Si Ama **1.45** Santa Barbara **2.35** 75th Giro Ciclistico D'Italia **4.00** Definire **4.30** Telefilm **5.35** TGS Sportsera **5.55** Giustiziere A New York **6.45** TG2 Telejournal **7.15** TG2 Lo Sport **7.30** Serata D'Onoreglia **10.00** Rai Due By You **10.15** TG2 Pegaso - Fatti E Opinioni **10.55** TG2 Night **11.05** Rock Cafe in Stereo **11.10** Cinema Appointment **11.20** Cinema

WORLDNET

9.55am Technical lineup **10.00** Schedule information **10.02** Macneil Lehrer Newshour **11.00** Newsfile **11.30** Computer Chronicles **12.00pm** Journalist Roundtable **1.30** On The Line

TV ASIA

TV Asia is a multicultural Asian TV channel. It caters for the Indian, Pakistani, Bengali and Sri Lankan communities, bringing them their own language entertainment with films and news programmes.

Channel Check
Some of the Channels shown here may not be available in your area. You should consult your local cable operator for details of channels available to you.

the Adult Channel

LATE NIGHT

12.00 Dish Of The Day - Late-night adult entertainment. *Rating 18*

12.05 Best Of Electric Blue 11 - Including Blind Date - Lust at First Sight and Sex Maniacs Ball. *Rating 18*

1.00 Wicked Willie *Willie Meets the Modern Miss, Part II Rating 18*

1.05 Broadway Brat 57 *Nikki Randall, Lori Peacock* A young girl tries her hand at acting. *Rating 18*

2.15 Twenty Dollar Star 445 *Rebecca Holden, Bernard White* The death of her mother and her painful relationship with her father has led Lisa into a dangerous double life. *Rating 18, 89 mins*

CNN INTERNATIONAL

MORNING

6.30 Headline News Update
7.00 Worldwide Update
8.45 Newsroom
11.30 Business Today

AFTERNOON

12.30 Business Day
2.00 Larry King
3.00 World Day
5.30 Crier & Co

EVENING

6.00 World News
7.00 World Business Tonight
8.00 International Hour
9.00 World News
10.00 World Business Tonight
10.30 Showbiz Today

LATE NIGHT

12.00 Moneyline
12.30 Crossfire
1.00 Prime News
2.00 Larry King
3.00 World News
4.00 Showbiz Today

The Children's Channel

MORNING

6.00 Stories Without Words - Three Little Friends, Hippo and Crazy Crow
6.30 Non-Stop Cartoon Capers - including The Hunter
7.15 Babar, Spiff And Hercules
8.45 Jack In The Box
9.00 Victor And Maria
10.00 The Wombles
10.45 Stories Without Words
11.15 Non-Stop Cartoon Capers

AFTERNOON

12.00 Heidi - Part 19
1.00 Jack In The Box
3.00 Babar - The Berenstain Bears, A for Aardvark and Costa
4.00 The Legend Of White Fang
4.30 TCC - including CDQ
5.00 TVFM
5.30 Saved By The Bell - Part 20

EVENING

6.00 Fame - Part 20

SKY MOVIES GOLD

EVENING

6.00 Young Billy Young *Robert Mitchum* A sheriff takes a young boy under his wing after the killing of his son. *1969, rating PG, 90 mins*

7.40 Equus *Richard Burton* A stableboy's mysterious fascination with horses results in an act of meaningless cruelty and violence. *1977, rating 15, 132 mins*

10.00 Klute *Jane Fonda, Donald Sutherland, Roy Scheider* This movie looks into the hidden sides of a prostitutes lifestyle: the dreams, fears, shame and loneliness of Klute's world are graphically illustrated. *1971, rating 18, 108 mins*

MTV MUSIC TELEVISION

MORNING

6.00 Awake On The Wildside
9.00 VJ Paul King

AFTERNOON

12.00 VJ Simone
3.00 MTV's Greatest Hits
4.00 The MTV Coca-Cola Report
4.15 MTV At The Movies
4.30 MTV News At Night
4.45 3 From I
5.00 Yo! MTV Raps Today
5.30 MTV Prime

EVENING

7.00 Dial MTV - viewers top five
7.30 MTV's Most Wanted - MTV's talk show features the most in-demand artists
9.00 MTV's Greatest Hits
10.00 The MTV Coca-Cola Report
10.15 MTV At The Movies - with VJ Pip Dann
10.30 MTV News At Night
10.45 3 From I
11.00 VJ Kristiane Backer

LATE NIGHT

2.00 Night Videos

MBC

AFTERNOON

12.00 Tomorrow On MBC
12.10 Deen Wa Donya
12.30 Friday Prayers From Mecca
1.00 Cartoon - The Smurfs - children's programme
1.30 Film
2.40 An Evening With A Star
4.00 News - from around-the-world
4.05 Drama Serial
5.00 News
5.05 Today's Papers
5.20 Arabic Songs
5.30 The World This Week

EVENING

6.00 News
6.30 Fashion - a weekly programme covering international fashion
7.00 Arabic Film
8.00 News
8.05 Film - Part 2
9.00 News
9.30 Men In Trap
10.00 Open Hour
11.15 MBC News
11.30 The Holy Koran

RTL4

MORNING

6.00 News
6.35 Cartoon
7.05 The Bold and The Beautiful
7.35 Santa Barbara
8.10 Rad Van Fortuin
8.35 Goede Tijden Slechte Tijden
9.05 As The World Turns
9.50 Hitbingo
10.55 Showtime
11.40 Father Of The Bride

AFTERNOON

1.15 Test Tube Mother
1.45 Oprah Winfrey
2.30 Santa Barbara
3.00 Telekids
3.35 Prijzenslag
4.00 5 Uur Show
5.20 The Bold And The Beautiful
5.50 Gebarentaal

EVENING

6.00 Rad Van Fortuin
7.00 Goede Tijden Slechte Tijden
7.30 Wie Ben Ik
8.25 Klasgenoten
9.25 Hunter
10.20 Movie: Coma

LATE NIGHT

12.35 Ginger e Fred

RTL PLUS

MORNING

7.50 Owen Marshall
8.45 Reich Und Schön
9.10 Marcus Welby
10.00 Viva
10.30 Familienduell
11.00 Punkt Zwölf
11.30 Jung Und Leidenschaftlich

AFTERNOON

12.20 California Clan
1.15 Die Springfield Story
2.00 Quincy
3.00 Hans Meiser
4.00 Riskant!
4.30 Der Preis Ist Heiß
5.00 Elf 99
5.45 RTL Aktuell

EVENING

6.15 Explosiv
6.45 Gute Zeiten
7.15 Jetzt Geht's Los
9.15 Rote Laterne
10.15 Gottschalk
11.00 Eine Schrecklich Nette Familie
11.30 Flotte Teens - Die Erste Liebe

LATE NIGHT

1.00 Tutti Frutti
1.50 Movie
3.25 Formel I

Discovery Channel

AFTERNOON
4.00 Perspective: Making The Connection
4.30 Animals Of The Mediterranean: Away From The Mad Earth
5.00 Living With Violent Earth: We Struggle Hard To Stay Alive
5.30 Bush Tucker Man: East To West

EVENING
6.00 Beyond 2000: Episode 188
6.50 Only In Hollywood
7.00 The Spirit Of Enterprise - an awards ceremony of human achievement
7.30 The Fastest Men On Earth: Episode 4
8.00 Wings Over The Gulf: Episode I
9.00 Canadian Crossing With David Jensen: Episode 4
9.30 The Global Family: Prairie Dog - Grassland Survivor
10.00 Autumn '92 Preview
10.15 Extra Dimensions
10.30 Seven Days In Space

HVC

EVENING
8.00 Right To Die 352
Raquel Welch
A woman suffering from an incurable disease fights for the right to end her suffering through suicide. *Rating 15, 93 mins*
10.00 Monique 293
Jean Alcorn
Bill becomes irresistably attracted to his new au pair. *Rating 18, 87 mins*
11.25 Space Mutiny 396
Reb Brown
Deep in space, on board the generation ship, all is calm until a mutiny commanded by the evil Kalgan takes place. *Rating 18*

LATE NIGHT
12.55 The Dead Pit 99
Jeremy Slater
A beautiful amnesia victim is taken to a strange institute for treatment. *Rating 18, 90 mins*

AsiaVision

MORNING
10.00 Fitness: Yoga
10.10 Serial: Vishwamitra
11.00 Mehfil
11.30 Film: Yeh Pyar Nahin

AFTERNOON
2.00 Arohi - Musical
2.30 Film: Do Ustad (B/W) - RK Kapoor, Madhu Bala
5.00 Noopur - TV Serial
5.30 Chaya Geet - Musical

EVENING
6.00 Rhythm & Raag - Musical episode 9
6.30 Film: Subha - Smita Patil, Naseeruddin Shah
9.00 Tennis Special: Matchpoint - Episode 4
9.30 Jyoti - TV serial
10.00 Film: Waqt Ki Awaaz - Mithun, Sridevi

LATE NIGHT
1.00 Film: Ek Misaal - Kiran Joneja, Kanwaljeet

TLC The Learning Channel

AFTERNOON
12.00 100,000 Hours - stress, discovering the symptoms, the source and solutions
12.30 Somebody's Children: Episode 1 - a four-part series raising important questions about adoption
1.00 Glorious Colour: Episode 1 - for Kaffe Fassett, the discovery of yarns as a means of exploring and using colour was a revelation
1.30 Simply The Best: David Wilson, Peat Inn, Fife - a celebration of British produce and the British kitchen
2.00 Science And Society: Plastic Fantastic
2.30 Six Centuries Of English Verse: Romantics And Realists - presented by Sir John Gielgud

lifestyle

MORNING
10.00 Cyril Fletcher's Lifestyle Garden
10.30 American Gameshow
11.00 Gloss - intrigue, gossip and romance
11.30 The Joan Rivers Show - the inimitable Joan Rivers hosts this highly amusing and stimulating show

AFTERNOON
12.15 Sally Jessy Raphael
1.10 Lunchbox
1.40 Sell-A-Vision Shopping
2.10 Remington Steele
3.00 The New Newlywed Game
3.30 Phyllis
4.00 The Dick Van Dyke Show
4.40 American Gameshows - Jokers Wild
5.30 Sell-A-Vision Shopping

EVENING
6.00 Sally Jessy Raphael
7.00 Sell-A-Vision Shopping

SAT.1

MORNING
7.30 Nachbarn
8.05 Bleib Gesund
8.30 Hotel
9.20 Wolffs Revier
10.10 Ulrich Meyer
10.55 Glücksrad
11.45 Tele Börse

AFTERNOON
12.35 Unter Der Sonne Kaliforniens
1.30 Nachbarn
2.05 Hotel
3.00 Cagney & Lacey
4.05 Geh Aufs Ganzel
4.45 Regional Report
5.15 Bingo
5.40 Ziehung Der NKL Gewinnzahlen

EVENING
6.00 Dran
6.20 Glücksrad
7.15 Police Academy
9.00 Ran
10.00 Komm Nach Wien
11.35 Zuhause In LA

LATE NIGHT
1.00 Schreinemakers
2.05 Unter Der Sonne Kaliforniens
3.45 Cagney & Lacey
4.35 Geh Aufs Ganzel

3sat

MORNING
8.00 Zeit Im Bild

AFTERNOON
12.00 Mittagsmagazin Mit Heute - Nachrichten
12.45 Zur Sache - Politisches Magazin
1.15 Melodien Fur Millionen
3.05 Sacha Distel Show
4.00 Lesse-, Kult- Und Andere Zeichen
5.00 Börse
5.25 Tips Und Trends

EVENING
6.00 Heute
6.20 Studio
6.30 Ausland
7.00 Der Landarzt
7.50 Tierporträt
8.00 Rundschau
8.45 Seitenblicke - Revue
9.15 Kulturjournal
9.20 SPORTZEIT
9.30 Zeit Im Bild
9.55 John Huston - The Man, The Movies, The Maverick
11.55 10 Vor 10

LATE NIGHT
12.20 Schlagzeilen

Sky News

Half-hour news on the hour every hour, plus:

MORNING
6.00 News
9.30 Countryside Show
10.30 Memories: 1970-1991
11.30 International Business Report

AFTERNOON
12.30 Good Morning America
2.30 Nightline
3.30 Countryside Show
4.00 News Hour
5.00 Live At Five

EVENING
6.30 Nightline
7.30 Memories: 1970-1991
8.00 World News Hour
9.30 Memories: 1970-1991
10.30 Nightline

LATE NIGHT
12.30 Memories: 1970-1991
1.30 News
2.30 Countryside Show
3.30 News
4.30 Memories: 1970-1991

Super Channel

MORNING
6.30 News Watch
7.00 News
7.30 News Watch
8.00 Channel E
8.30 Super Shop
10.00 Wild America
10.30 Business Tonight
11.00 Business Insiders

AFTERNOON
12.00 Japan Business Today
12.30 News Watch
1.00 Inside Edition
1.30 Serie Noire
2.00 The Mix
3.00 All Mixed Up
4.00 On The Air
5.30 Bonanza

EVENING
6.30 Serie Noire
7.00 I Spy
8.00 Inside Edition
8.30 Beyond Tomorrow
9.00 News
9.40 FT Times Report
9.48 US Market Wrap
10.30 Film: Three Guys
429 **Named Mike -**
11.50 News Watch

LATE NIGHT
12.20 Beyond Tomorrow

TV5 europe

MORNING
6.00 News
7.30 Sports Loisirs
8.00 Temps Present
9.00 Connaissance De La Science
10.00 L'Or De Poranga
11.00 La Chance Aux Chansons
11.40 News

AFTERNOON
12.10 La Bonne Aventure
12.40 Un Rendez-Vous Dans Les Tenebres
1.40 Ramdam
2.10 La Bande Des Six
3.00 News
3.30 Une Peche Denfer
4.00 Comment Ca Va?
4.30 Gourmandises
4.45 Methode Victor
5.00 Questions Pour Un Champion
5.30 News

EVENING
6.00 Le Jeu Des Dictionnaires
6.30 News
7.00 Michel M
8.00 News
8.30 Variety Show
10.00 News
10.35 A Decouvert Cirtef
11.05 Resistances

MORNING

6.00 SHOWCASE

7.40 ENTERTAINMENT TONIGHT

8.00 GAILY, GAILY

172 *Beau Bridges, Margot Kidder*
Anecdotal comedy made up from screenwriter Ben Hecht's memories of working as an apprentice on a busy newspaper. *1969, rating PG, 107 mins*

10.00 THE FOURTH MAN

Peter Billingsley, Tim Rossovich
Joey Martelli is a typical high school nerd whose father, an ex-football star, is not impressed by his son's academic achievements. *1990, rating PG, 45 mins*

11.00 STOOD UP

Lucy Deakins, Spike Alexander
Romantic drama for angst-ridden adolescents. *Rating PG, 45 mins*

AFTERNOON

12.00 BUTCH CASSIDY AND THE SUNDANE KID

63 *Paul Newman, Robert Redford*
This movie follows the escapades of two western train robbers. *1969, rating PG, 110 mins*

2.00 TWICE UPON A TIME

446 *voices of James Cranna, Marshall Efron*
Evil bosses of the Murkworks intend to blanket the world with perpetual nightmares. *1983, rating PG, 75 mins*

4.00 THE INVASION OF JOHNSON COUNTY

227 *Bill Bixby, Bo Hopkins*
A town-dweller finds himself stuck out in the Wild West with no money and no idea of how to get home. *1976, rating PG, 100 mins*

EVENING

6.00 THE BRIDE IN BLACK

54 *Susan Lucci, David Soul*
A lonely woman is swept up in a whirlwind romance with an enigmatic, handsome man. *1990, rating PG, 91 mins*

7.40 ENTERTAINMENT TONIGHT

8.00 THE DELINQUENTS TV Premier

109 *Kylie Minogue, Charlie Schlatter*
When a teenager falls for a rebellious young man, the couple begin a turbulent affair. *1989, rating 15, 100 mins*

10.00 DELTA FORCE 3: THE KILLING GAME

111 *Mike Norris, Matthew Penn*
An elite group of commandos are forced to go in and abduct an Arab leader. *1991, rating 18, 94 mins*

11.40 SCENT OF PASSION - A choreographer

367 discovers a beautiful woman and sets about moulding her into his personal vision of the ideal woman. *Rating 18, 84 mins*

LATE NIGHT

1.10 IN COUNTRY

214 *Bruce Willis, Emily Lloyd*
An uncle and niece are brought together by the tragedies of the Vietnam War. *1989, rating 15, 110 mins*

3.05 DIAL HELP

119 *Charlotte Lewis, Mattia Sbragia*
A young model accidentally dials a wrong number, unleashing a spiritual store of evil. *1988, rating 18, 94 mins*

4.40 THE GATE II

174 *Pamela Segall, James Villemaire*
A teenager is forced to return to the the site where he first encountered Hell's dark forces in an attempt to tap the source of the supernatural power and use it for his own ends. *1989, rating 15, 90 mins*

MORNING

6.15 KING OF THE KHYBER RIFLES

244 *Tyrone Power, Terry Moore*
A half-caste officer defends a British garrison from Indian forces. *1954, rating PG, 95 mins*

8.10 IMITATION OF LIFE

211 *Claudette Colbert, Warren William*
The story of a widow and her black maid who go into business together selling flapjacks made from the latter's recipe. *1934, rating PG, 106 mins*

10.00 DAVID AND BATHSHEBA

96 *Gregory Peck, Susan Hayward*
King David falls in love with married Bathsheba and conspires to have her husband meet his death in battle. *1951, rating PG, 11 mins*

AFTERNOON

12.00 FIRST MEN IN THE MOON

155 *Edweard Judd, Lionel Jeffries*
A Victorian inventor discovers a material impervious to gravity and uses it to build the world's first spaceship. *1964, rating PG, 99 mins*

1.50 THE SOUND OF MUSIC

393 *Julie Andrews, Christopher Plummer*
Eternally popular Rodgers-Hammerstein musical following the adventures of the Von Trapp family as they flee the Nazis. *1965, rating PG, 165 mins*

4.45 HELD HOSTAGE

192 *Marlo Thomas, Edward Winter*
True story of American news reporter Jerry Levin, kidnapped in Beirut in 1984. *1991, rating PG, 93 mins*

EVENING

6.30 JOE PANTHER

235 *Brian Keith, Ricardo Montalban*
A young Seminole Indian boy faces difficulties living in modern-day white America. *1976, rating PG, 110 mins*

8.30 A SHOCK TO THE SYSTEM

378 *Michael Caine, Peter Riegert*
An advertising executive, passed over for promotion in favour of an eager beaver, turns to murder as a sure-fire route to the top. *1990, rating 15, 84 mins*

10.05 THE HUNT FOR RED OCTOBER

207 *Sean Connery, Alec Baldwin*
A commander of the Soviet Typhoon nuclear submarine Red October, arouses CIA and KGB suspicion when he is discovered to be piloting his sub towards the American Eastern seaboard. *1989, rating PG, 130 mins*

LATE NIGHT

12.55 HARLEM NIGHTS

186 *Eddie Murphy, Richard Pryor*
Mr Sugar Ray and his adopted son Quick are two of the New York underworld's most flamboyant hustlers. *1989, rating 18, 111 mins*

2.55 TRIUMPH OF THE SPIRIT

441 *Willem Dafoe, Robert Loggia*
An Auschwitz prisoner becomes boxing champion of the camp in a series of fights between prisoners. *1989, rating 15, 115 mins*

4.55 THE TAKE

416 *Ray Sharkey, Lisa Hartman*
Fresh out of prison Sharkey finds himself inextricably caught in a tangled web of Cuban drug cartels. *1989, rating 18, 87 mins*

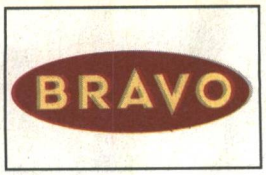

AFTERNOON

3.00 FLASH GORDON CONQUERS THE UNIVERSE

The Purple Death
In the wake of dictatorship and war, a ravaging plague called The Purple Death strikes the Earth from a distant planet. Flash and his friends set out to destroy it.

3.20 THE WILD WILD WEST

Night of the Falcon
West and Gordon must stop a giant cannon that has turned one town into dust and is now aimed at Denver.

4.10 THE FUGITIVE

Tiger Left, Tiger Rights
The story of one man's attempt to clear his name of the crime of which he has been convicted of - the murder of his wife. David Janssen is The Fugitive.

5.05 BILLY THE KID TRAPPED

Buster Crabbe, Al St John
Buster Crabbe plays the popular hero in this enjoyable 'B' Western, with its fair share of riding, fighting and shooting. *1942, rating U, 55 mins*

EVENING

6.05 BEST OF BRITISH

Leave 'Em Laughing
A celebration, in compilation format, of some of the finest and most memorable feature films to be produced in British studios. Narrated by Sir John Mills.

6.30 THE 'NEW' HONEYMOONERS

The People's Choice, Part 2
Alice suspects the men who asked Ralph to run for public office are crooks, but Ralph doesn't believe her.

7.00 HADLEIGH

Thanks for the Offer
Hadleigh proposes to Susan Jackson

8.00 DARLING

95 *Dirk Bogarde, Julie Christie, Laurence Harvey*
'Darling' is a young pretty girl who casually moves from one love affair to another. *1965, rating 15, 120 mins*

10.05 THE BALCONY

Peter Falk, Shelley Winters, Lee Grant
A brothel continues in business during a war attracting a variety of clients from both sides. *1953, rating 18, 84 mins*

11.30 MANNIX

Beyond the Shadow of a Dream
A beautiful and wealthy socialite hires Mannix to find out whether her prospective husband wants to marry her for love or money.

LATE NIGHT

12.25 FOLLY TO BE WISE

165 *Alastair Sim, Elizabeth Allan, Roland Culver*
A delightfully witty comedy about an army chaplain who tries to enliven service life with various entertainment programmes, and unwittingly triggers off a battle of the sexes. *1952, rating U, 91 mins*

2.00 THE STAR AND THE STORY

Episode 9
Famous stars including David Niven, Frank Lovejoy, Peter Lorre and Alexis Smith introduce and star in the stories of their choice.

2.30 SABER OF LONDON

Episode 47
Donald Gray stars as Mark Saber, the suave one-armed private eye, who can crack cases 'too tough' even for Scotland Yard.

SKY ONE

MORNING

6.00 DANGER BAY
6.30 ELEPHANT BOY - children's adventure series
7.00 FUN FACTORY - children's cartoon programme

AFTERNOON

12.00 BEYOND 2000 - science & technology series
1.00 RIPTIDE
2.00 THE MAGICIAN - Anthony Blake, a gifted magician in the art of illusion
3.00 MONKEY - weird, bizarre and fun, this cult series from Japan follows the origins of Buddhism through the adventures of Monkey
4.00 IRON HORSE
5.00 WWF SUPERSTARS - wrestling

EVENING

6.00 T J HOOKER - William Shatner stars as a veteran police sergeant who rejects a detective's badge to return to the streets and train young recruits
7.00 BOOKER - Dennis Booker, a young cop, is hired to head up a new investigative unit for a major international conglomerate
8.00 UNSOLVED MYSTERIES - unsolved cases are re-opened and investigated in this dramatic whodunit series which features dramatised re-creations of the actual crimes
9.00 COPS I - video-verite-style documentary series that follows some of the best cops in the business on their many dangerous beats
9.30 COPS II - another chance to see an episode from this revolutionary series
10.00 CUTMAN CAPER 87 *Raymond St Jacques, Robert Hooks* black policemen are assigned to investigate a series of ghetto finance companies *1975*

SKY SPORTS

MORNING

6.30 FISHING THE WEST - Larry Schoenborn take angling tips from expert local guides
7.00 NETBUSTERS *Goals!* Another selection of great goals.
7.30 THE BOOT ROOM *Football magazine* Andy Gray analyses the skills and tactics of the week's Premier League games.
8.30 RUGBY LEAGUE *The Big League* Wakefield vs St Helens
11.00 SOCCER WEEKEND - a preview to the weekend's games

AFTERNOON

12.00 WRESTLING *WWF Wrestling Challenge* extravagent entertainment with the worldwide heroes.
1.00 SPORTS SATURDAY - Action-packed mix of sporting entertainment. Full service of Premier League results. Plus a special feature on the Ford RS2000 Rally.

EVENING

6.00 FOOTBALL EUROPEAN LEAGUE ROUND-UP - News and match highlights from the major continental leagues.
7.00 MUSCLE NIGHT - more bulging biceps
8.00 WRESTLING *WWF Primetime Wrestling* The week's greatest moments from the WWF.
9.30 RINGSIDE *Boxing magazine* With Championship boxing.
11.30 GILLETTE WORLD SPORTS SPECIAL - Round-up of the sporting news and highlights from across the world.

LATE NIGHT

12.00 AUSTRALIAN RUGBY LEAGUE *Grand final*
2.00 MUSCLE NIGHT - Bulging biceps are the focus for the Stateside championship bodybuilding.

SCREENSPORT

MORNING

7.00 INTERNATIONAL 3 DAY EVENTING *Blenheim Audi International Horse Trials 1992*
8.00 INTERNATIONAL SPEEDWAY *UK vs USA Test*
9.00 THAI KICK BOX *Revanche Lobman Aarts*
10.00 GO - INTERNATIONAL MOTORSPORT
11.00 FASZINATION MOTORSPORT - from Germany

AFTERNOON

12.00 GILLETTE WORLD SPORTS SPECIAL
12.30 NFL - THIS WEEK IN REVIEW
1.00 BASEBALL 1992
2.00 CHALLENGE BOWL III *Hamburg Blue Devils vs Moscow Bears*
3.00 POWERSPORTS INTERNATIONAL - Scottish Rally Championship, RD8 Hackle Rally
4.00 HEXAGLOT SKINS *Mercedes German Masters*
5.00 VOLVO PGA EUROPEAN TOUR 1992 *Mercedes German Masters*

EVENING

7.20 IHRA DRAG RACING *IHRA North East Nitrous Nationals*
7.50 BRAZILIAN FOOTBALL LIVE Guarani FC vs SE Palmeiras
9.55 MATCHROOM PRO BOX LIVE *Nigel Benn vs Galvano*

LATE NIGHT

12.00 AMA CAMEL PRO BIKES 1992 - 750cc motorbike racing from Syracuse
12.30 INTERNATIONAL WOMEN'S TENNIS *Nicherei Championship*
2.00 BASEBALL 1992 - Weekly magazine
3.00 MAJOR LEAGUE BASEBALL 1992
5.00 GO - INTERNATIONAL MOTORSPORT

EUROSPORT

MORNING

8.00 STEP AEROBICS - your morning exercises on Eurosport
8.30 OLDTIMER GRAND PRIX - the 12th Oldtimers' Grand Prix took place in Germany in August. More than fifty major names and more than 2000 models, took part in this competition.
9.00 INTERNATIONAL MOTORSPORT - weekly motors sports programme
10.00 FOOTBALL EUROCUPS - complete round-up of Wednesday evening's 4 Cup matches: Torpedo Moscow (CIS) v Manchester United (GB), Limassol (Cyprus) v Liverpool (GB), Sophia (Bulgaria) v Austria Vienna (Austria), Auxerre (France) v Plovdiv (Bulgaria)

AFTERNOON

12.00 INTERNATIONAL BOXING - International boxing/World championship or European championship
1.30 LIVE TENNIS *ATP Tour Basel* competition round-up, before the semi-finals
4.00 LIVE SIDE CAR CROSS WORLD CHAMPIONSHIPS *from Oubenice, Czechoslovakia*
5.00 KARTING EUROCHAMPION *Season review* the World championship from Italy

EVENING

6.00 TENNIS ATP TOUR BASEL - the semi-finals, pre-recorded
8.00 INTERNATIONAL BOXING - International boxing/World championship or European championship
10.00 EUROSCORE MAGAZINE - weekly round-up of results, captured on camera
11.00 INTERNATIONAL MOTORSPORT - weekly motor sports programme

FILMS

A Shock To The System

The Movie Channel 8.30pm

A gleefully malicious black comedy about advertising executive Graham Marshall (Michael Caine) who, passed over for promotion in favour of eager beaver Robert Benham (Peter Riegert), turns to murder as a sure-fire route to the top. However, as corpses begin to clog the corporate ladder, he finds himself trailed by an unconventional detective (an offbeat turn from Will Patton) and suspected by co-worker Elizabeth McGovern, best-remembered for her neo-classical performance as Debra in Sergio Leone's Once Upon A Time In America. *Directed by Jan Egleson.*

GENERAL

The Road Ahead Trilogy

The Learning Channel 2.00pm

From 1987 to 1992 the countryside of Oxfordshire and Warwickshire was turned into the biggest building site of the decade. This was the construction of the M40 extension from Oxford to Birmingham. Filmed over eight years, The Road Ahead Trilogy *documents the human and environmental story behind the construction of this 38-mile-long swathe of tarmac.*

The series talks to farmers and local people, and assesses the effect of the motorway on local communities in the area and on the landscape. The final programme will look at who lost and who gained from the construction.

SPORT

Pro-Box Special

Screensport 9.55pm

Nigel Benn v Mauro Galvano for the WBC supermiddleweight title. After turning down the chance to fight Chris Eubank for the WBO version of this title, Benn tonight fights Italy's Mauro Galvano. The Italian won the title in 1990 and has made two successful defences of it since, one against Ron Essett and the other against Juan Giminez. It is notoriously difficult for foreign fighters to win against Italians in Italy. But Benn has returned to the ring after a five-month break in 1991 looking very sharp. He has had six victories since his comeback.

Saturday continues overleaf . . .

Below are general programme details - please watch your screens for changes.

JAPAN TV

7.00pm Children's Time Saturday Edition **8.00** NHK News at 7 **8.35** World Quiz: Common Sense **9.20** Golf: Ozaki Bros Challenge Match **9.45** Brave Woman **10.05** Elevator Girl **10.50** Love For Music **11.27** Saturday Sports **Midnight** Morning Wide News **12.45am** JSTV Special **2.00** Brave Woman **2.15** Sumo **3.13** Sunday Interview Encore **3.40** Shogi Lesson **4.00** News at Noon **4.15** Standard Japanese Lesson **4.42** Standard Japanese Lesson **5.09** Classic Songs **5.20** Spanish Conversation **5.40** News at Noon

RAI UNO

5.55am Film **7.00** DSE **8.00** Film **9.30** Vedrai. Tutto Quanto E'Rai **10.00** Definire **10.55** Che Tempo Fa **11.00** Telejournal One **11.05** Definire **11.30** Check-Up **12.25pm** Lotto Draw **12.30** Telejournal One **1.00** Prisma **1.30** TGS - Sabato Sport **3.15** Parliament **3.45** Disney Club **5.00** Telejournal One **5.05** Lotto Draw **5.10** Piu Sani Piu Belli **6.30** Parola E Vita: Il Vangelo Della Domenica **6.40** Il Naso Di Cleopatra **6.50** Che Tempo Fa **7.00** Telejournal One **7.25** Telejournal One - Sport **7.40** Anteprima Canzoniere **9.45** Telejournal One - Linea Notte **10.00** Telejournal One Special **11.00** Telejournal One Notte **11.30** Film

RAI DUE

6.00am Piccole E Grandi Storie **8.55** DSE **9.25** Giorni D'Europa **9.55** Jackie and Mike **10.45** TG2 Flash **11.00** Save The Earth - Ecology **11.10** Sereno Variabile **12.00pm** TG2 Ore Tredici **12.30** Meteo 2 **12.35** Sereno Variabile **1.55** Vedrai **2.25** Lottery Draw **2.30** 75th Giro Ciclistico D'Italia **4.00** Athletica Leggera **5.45** Telefilm **6.45** TG2 Telejournal **7.15** TG2 Lo Sport **7.30** Film **10.30** TG2 Night **10.45** Meteo 2 - TG2 Horiscope **10.50** Rock Cafe in stereo **11.15** TGS Night Sport

WORLDNET

Worldnet is the international satellite network of the United States Information Agency. It broadcasts from Monday to Friday from 10.00am to 2pm.

TV ASIA

TV Asia is a multicultural Asian TV channel. It caters for the Indian, Pakistani, Bengali and Sri Lankan communities, bringing them their own language entertainment with films and news programmes.

Channel Check
Some of the Channels shown here may not be available in your area. You should consult your local cable operator for details of channels available to you.

the Adult Channel

LATE NIGHT

12.00 Dish Of The Day - Late-night adult entertainment. *Rating 18*

12.05 Page 7 Men - Hunky men come to life in a raunchy stage show that includes some erotic fantasy sequences that will set a girl's imagination on fire. *Rating 18*

1.00 The House Of 1001 Pleasures 205
Olinka
Claudine falls in love with one of her clients while working in a brothel. *Rating 18*

2.40 Inspirations 220
Serena, Ron Jeremy
A young doctor tapes the sexual inhibitions of his female clients at his private practice. *Rating 18, 85 mins*

CNN INTERNATIONAL

MORNING

6.10 Moneyweek
6.40 Healthweek
7.10 Showbiz This Week
7.40 Science & Technology
8.40 The Big Story
9.10 Pinnacle
9.30 World Business
10.15 Larry King Weekend
11.10 Showbiz This Weekend
11.40 Style With Elsa Klensch

AFTERNOON

1.40 Evans & Novak
3.10 On The Menu
3.40 Newsmaker Sunday
4.30 NFL Preview
5.00 World Business
5.40 International Correspondents

EVENING

6.10 Futurewatch
7.00 The Week In Review
8.00 World Report
11.40 Inside Business

The Children's Channel

MORNING

6.00 Stories Without Words
6.30 Cartoon Classics
7.00 The Best Of Jack In The Box
7.30 The Care Bears Family
8.00 Little Sister Rabbit
8.30 My Favourite Martians
9.00 Hammerman
10.00 Michael Valiant
11.00 Captain N - The Game Master

AFTERNOON

12.00 Adventure
12.55 Boy Merlin - Part I
1.20 Fifteen - Omnibus
2.15 Animals In Action
2.45 Start Here
3.10 Boy Dominic - Part 4
3.30 You Can't Do That On TV
4.00 Round The Bend
4.30 Round The Twist
5.00 Katts And Dog
5.30 My Favourite Martian

EVENING

6.00 Cartoon Classics - Stopwatch

SKY MOVIES GOLD

AFTERNOON

4.00 Hostage Tower
Peter Fonda
A successful international criminal puts together a special team of experts. *1980, rating PG, 92 mins*

EVENING

6.00 Best Friends
Burt Reynolds
A pair of successful screenwriters decide to marry. *1982, rating PG, 104 mins*

8.00 Seven Brides For Seven Brothers
Howard Keel
Seven young brothers all decide they would like to get married. *1954, rating PG, 98 mins*

10.00 Halloween II
Jamie Lee Curtis
With the bogeyman on the prowl, we find Curtis running for her life. *1978, rating 18, 87 mins*

MTV MUSIC TELEVISION

MORNING

7.00 MTV's INXS Weekend
10.00 The Big Picture - an in-depth look at what's showing on the silver screen
10.30 MTV's US Top 20 Video Countdown - a chart run-down of what's top of the pops on the other side of the Atlantic

AFTERNOON

12.30 XPO - with VJ Kristiane Backer
1.00 MTV's INXS Weekend
3.30 INXS Special
4.00 Yo! MTV Raps
5.00 Week In Rock
5.30 The Big Picture

EVENING

6.00 MTV's Braun European Top 20
8.00 Saturday Night Live
9.00 Partyzone

LATE NIGHT

12.00 MTV's INXS Weekend
2.00 Night Videos

MBC

AFTERNOON

2.00 The Holy Koran
2.10 Deen Wa Donya
2.20 Cartoon - The Smurfs - children's programme
2.40 The Right Time - children's series
3.00 The World This Week
3.30 Pop Video
4.00 MBC News
4.05 Drama Serial
5.00 MBC News
5.05 Arabic Songs
5.15 Stopwatch
5.45 Arabic Songs

EVENING

6.00 MBC News
6.30 Business Weekly - Money and Business: the daily and weekly events and figures of Money, Oil and business related to Arab
7.00 Arabic Film - Part I
8.00 News
8.05 Film - Part 2
9.00 News
9.30 Men In Trap
10.00 Request
11.00 Late News
11.30 Tomorrow On MBC

RTL4

MORNING

7.00 Telekids - children's programme
11.00 Radio Studio Live
11.30 Miniplaybackshow

AFTERNOON

12.30 Liefde Op Het Eerste Gezichte
1.10 Een Van De Acht
2.45 Dinosaurs
3.15 Gezondheid - health programme
3.45 Geldwijzer
4.00 Tineke
5.10 Tineke

EVENING

6.00 De Reis Van Je Leven
6.30 News
7.00 De Nieuwe Andre Van Duin Revue - show programme
8.10 Denksportkampioen - quiz
8.40 Pacific Station
9.10 Movie: Lovesick
11.00 News
11.15 Movie: Firestarter

LATE NIGHT

1.20 Nightprogramme

RTL PLUS

MORNING

6.30 Cubitus
7.00 Klack
7.45 Maus Reiß Aus
8.00 Beverly Hills Teens
8.30 Lucky Luke
9.00 Peter Pann
9.30 Captain Planet And The Planteers
10.00 Marvel Universum
11.15 Michel Vaillant
11.45 T M H Turtles

AFTERNOON

12.10 Winspector
12.35 Gladiators
1.35 Knight Rider
2.30 A-Team
3.30 21, Jump Street
4.25 Formel I
4.45 Der Preis Ist Heiß
5.15 Familienduell
5.45 RTL Aktuell

EVENING

6.15 Beverly Hills, 90210
7.15 Null Problem
9.00 Die Gailtalerin
10.00 Junge Nymphen
11.20 Zartes Fleisch

LATE NIGHT

1.00 Tutti Frutti
1.50 Sexy Folies

Discovery Channel

AFTERNOON
4.00 The World Of Sharks And Barracudas - the most feared predators in the ocean
4.45 Discovery Sport
5.00 Exotic Races: Solar Man
5.30 Big City Metro: Washington

EVENING
6.00 Autumn '92 Preview
6.15 Beyond 2000: Episode 189
7.00 Animal Traffic: 31 Tigers - describes the worldwide trade in live animals
8.00 Wings Over The Gulf: Episode 2
9.00 Canadian Crossing With David Jensen: Episode 5
9.30 In Search Of Wildlife: The Giants Of South Luangwa
10.00 A Profile Of Waylon Jennings
11.00 Challenge Of The Seas: Tribes In The Sea - Part I
11.30 The Fastest Men On Earth: Episode 4

HVC

EVENING
8.00 Hostages
Stuart Whitman
Three gambling palaces are attacked by a gang of well organised criminals. *Rating 15, 91 mins*
10.00 Country Couzins
82
Rene Bond
Town folk visit their country relatives and are rather surprised at their strange behaviour. *Rating 18, 89 mins*
11.30 The Assassinator
18
John Ryan
An assassinator attached to MI6 tells his boss that he plans to retire to save his marriage. *Rating 18, 92 mins*

LATE NIGHT
1.05 Vendetta
455
Karen Chase
Set in a lawless women's prison, where a young girl is brutally murdered. *Rating 18, 89 mins*

AsiaVision

MORNING
10.05 Programme Preview
10.10 Vishwamitra - Episode 3
11.00 Mathemagic Show - Children's quiz programme, episode 7
11.30 Film: Alakh Naranjan - Gujrati

AFTERNOON
2.00 Pratidwani - Serial, episode 5
2.30 Film: Vidya (B/W) - Dev Anand, Suraiya
5.00 Comedy: Shah Ji Di Advice

EVENING
6.30 Film: Paraya Dhan - Hema Malini, Balraj Sahni
9.00 Musical: Amrita
9.30 TV Serial: Honee Anhonee
10.00 Film: Insaaf - Vinod Khanna, Dimple Kapadia

LATE NIGHT
12.00 Fitness: Yoga
1.00 Film: Woh Phir Aayegi - Rajesh Khanna, Farah

TLC The Learning Channel

AFTERNOON
12.00 Doctors And Patients: Coping With Cancer - the first of six programmes which looks at the changing relationship between doctors and patients
12.30 Food, Fad Or Fact: The Cholesterol Campaign - is there a link between high cholesterol levels and heart disease?
1.00 Play Better Golf: Episode 3 - Peter Alliss, the world's leading golf commentator, with other professionals, show us how to improve our game
1.30 A Brush With Ashley: Episode 5 - a six part series with Ashley Jackson
2.00 The Road Ahead Trilogy: Changes - the M40

lifestyle

AFTERNOON
12.00 Rambo - Beneath The Streets
12.30 Spiral Zone
1.00 White Shadow - Albert Hodges
1.55 House Rules - Chuck And The Crusher
2.50 Spain Spain Holiday
3.05 The Adventures Of Jim Bowie - The Return Of Alabiade
3.30 Basic Training
4.00 American Gameshows - Jokers Wild
5.30 Fashion File - Ritfat Ozbek, Katherine Hammett and Claude Montana

EVENING
6.00 Sell-A-Vision Shopping - continues

SAT.1

MORNING
6.15 Quär Beet
10.00 Rocky

AFTERNOON
12.00 Zauber Der Berge
12.30 Black - Der Schwarze Blitz
1.00 Der Koloß Von Konga
2.45 Verflucht, Verdammt Und Halleluja
5.00 Ran

EVENING
6.20 News
6.30 Glücksrad Show
8.00 Pommfritz & Edelweiss
9.00 Mann-o-Mann
10.00 Heiße Liebe Im Wüstensand
11.15 News Mit Sport
11.20 Komm Nach Wien, Ich Zeig Dir Was

LATE NIGHT
12.45 Heiße Liebe Im Wüstensand
1.55 Der Koloß Von Konga
3.25 Superboy
3.50 Black - Der Schwarze Blitz
4.30 Ran

3sat

MORNING
8.00 Zeit Im Bild
10.45 Als Die Römer Frech Geworden
11.15 Einigkeit Und Recht Und Freiheit

AFTERNOON
12.00 Zeit Im Bild
12.15 Unter Den Linden
1.00 Philharmonisches Bläserquintett Berlin Im Schloß Rammenau
2.15 Gespräch Mit Der Schauspielerin Steffi Spira
3.25 Das Kaninchen Bin Ich
5.15 Künstler Zwischen Marx Und Markt

EVENING
6.00 Heute
6.30 KAOS
7.00 Der Zerbrochene Krug
9.05 Schrift-Typen
10.05 Transitträume
11.40 Das Aktuelle Sport-Studio

Sky News

Half-hour news on the hour every hour, plus:

MORNING
9.30 Nightline
10.30 Financial Times Media Europe
11.30 Reporters

AFTERNOON
12.30 Fashion TV
1.30 Destinations
2.30 Nightline
3.30 Those Were The Days
4.30 Financial Times Media Europe
5.00 Live At Five

EVENING
6.30 Reporters
7.30 Fashion TV
9.30 Destinations
10.30 Reporters
11.30 Fashion TV

LATE NIGHT
12.30 Financial Times Media Europe
1.30 Destinations
2.30 Those Were The Days
3.30 Fashion TV
4.30 Financial Times Media Europe
5.30 News

Super Channel

MORNING
6.00 The Mix
7.00 News
7.30 FT Business Round Up
8.00 Super Shop
9.05 The Mix
10.30 Scene On Super
11.00 All Mixed Up

AFTERNOON
1.00 Youthquake
1.30 Eco Record
2.00 The Travel Magazine
2.30 Beyond Tomorrow
3.00 Pro Super Bikes
3.30 Focus
4.00 Scene On Super
4.30 Absolutely Live
5.30 Videofashion

EVENING
6.00 Matinee At The Movies
6.30 Film - Charade
8.30 Film Europe
9.00 News
9.30 The Big E
10.00 News In 25
10.30 Hang Loose
11.00 Film - The Thirst

LATE NIGHT
12.50 Absolutely Live
1.20 All Mixed Up

TV5 europe

MORNING
6.20 Corps Accord
7.30 Le Village Dans Les Nuages
8.00 Quebec Inc
8.30 Le Club De L'Enjeu
9.00 Objectif Europe
9.30 Obsidienne
10.00 Le Diable En Amerique
11.00 Tell quel
11.40 News

AFTERNOON
12.15 Horizon '93
1.00 Reflets, Images D'Ailleurs
2.00 Les Derniers Far West
3.00 News
3.30 Une Peche Denfer
4.00 Radio 21
4.30 Gourmandises
5.00 Questions Pour Un Champion

EVENING
6.00 Decouverte
6.30 News
7.00 Thalassa
8.00 News
8.30 Mission Secrete
9.30 Caracteres
10.55 La Bande Des Six

LATE NIGHT
12.00 Le Divan

MORNING

6.00 SHOWCASE

7.40 ENTERTAINMENT TONIGHT

8.00 THE JAZZ SINGER

233 *Neil Diamond, Laurence Olivier*
Instead of following in his father's footsteps, the son of a New York synagogue cantor heads off to Los Angeles to seek fame and fortune as a pop star. *1980, rating PG, 111 mins*

10.00 CAR WASH

66 *Franklyn Ajaye, Richard Pryor*
This movie follows a day in the lives of the employees of and the visitors to a downtown New York car wash. *1976, rating PG, 97 mins*

AFTERNOON

12.00 EARTH ANGEL

134 *Cindy Williams, Cathy Podewell*
An ex-prom queen from the 1960s returns from the hereafter to sort out her old classmate's romantic problems. *1991, rating PG, 94 mins*

2.00 THE LAST REMAKE OF BEAU GESTE

253 *Marty Feldman, Michael York*
Hilarious Foreign Legion spoof, full of verbal and visual slapstick *1977, rating PG, 85 mins*

4.00 TORN APART

439 *Adrian Pasdar, Cecilia Peck*
Two young lovers find love complicated by their respective religious and political backgrounds. *1989, rating PG, 91 mins*

EVENING

6.00 FLASH GORDON

159 *Max Von Sydow, Timothy Dalton*
Our superhero, along with his sidekick, battle to save the Earth from the evil Emperor Ming. *1980, rating PG, 107 mins*

8.00 ROCKY V

355 *Sylvester Stallone, Burgess Meredith*
Rocky loses his fortune and discovers that his years in the ring have left him with irreparable brain damage. *1990, rating PG, 100 mins*

9.40 XPOSURE

10.15 COVER-UP

84 *Dolph Lundgren, Louis Gossett Jr.,*
An investigative TV reporter stumbles upon a deadly plot being hatched within the hierarchy of the CIA. *1991, rating 18, 87 mins*

LATE NIGHT

12.00 ANGEL TOWN

15 *Oliver Gruner, Tony Valentino*
A French exchange student and martial arts experts finds himself living with a family in an East LA slum while studying for his degree. *1990, rating 18, 99 mins*

1.30 PRINCESS ACADEMY

343 *Eva Gabor, Lu Leonard*
A group of girls at a European finishing school all aim for the same goal - to get rich quick. *1986, rating 18, 90 mins*

2.55 STRUCK BY LIGHTNING

407 *Garry McDonald, Brian Vriends*
A young physical education teacher takes a position in a workshop for adults with Downs Syndrome. *1990, rating 15, 92 mins*

4.30 IN THE LINE OF DUTY: MOB JUSTICE

224 *Tony Danza, Ted Levine, Samuel Jackson*
When one of his best agents is killed during an undercover operation, a US Attorney organises a nationwide manhunt for the killer. *1991, rating 15, 90 mins*

MORNING

6.25 TADPOLE AND THE WHALE

414 *Fanny Lauzier, Marina Orsini*
A 12-year-old girl's relationship with dolphins, whales and all other marine life, leads her into a number of incredible adventures. *1987, rating PG, 92 mins*

8.15 FIVE GOLDEN DRAGONS

157 *Bob Cummings, Christopher Lee*
A naive American becomes caught up in an international crime ring in Hong Kong. *1967, rating PG, 100 mins*

10.05 FLOWER DRUM SONG

164 *Nancy Kwan, James Shigeta*
Musical set amongst the immigrant inhabitants of San Francisco's Chinatown. *1961, rating PG, 130 mins*

AFTERNOON

12.25 THE TALL MEN

419 *Clark Gable, Jane Russell*
Two ex-Rebels sign up for a tough cattle drive and face more dangers than they ever did on the battlefield. *1955, rating PG, 117 mins*

2.30 THE BAD NEWS BEARS GO TO JAPAN

28 *Tony Curtis, Jackie Earle Haley*
The Bad News Bears baseball team are taken under the wing of a hustler who sees a money-making possibility in taking the kids to Japan. *1978, rating PG, 91 mins*

4.15 THE GUYS

186 *James Woods, John Lithgow*
A middle-aged man is shocked to discover that he has cancer, brought on by his office-sharing partner's smoking. *1990, rating PG, 91 mins*

EVENING

6.10 STANLEY AND IRIS

398 *Jane Fonda, Robert De Niro*
A blue-collar widow befriends a shy, withdrawn baker. *1990, rating PG, 100 mins*

8.00 THE ROAD HOME

353 *Donald Sutherland, Adam Horovitz*
With his parents unable to control his violent outbursts and mood-swings, Tim is placed in a private hospital for emotionally disturbed youths where Dr. Loftis works to help him overcome his unfocussed rage. *1989, rating 15, 111 mins*

10.00 I'M DANGEROUS TONIGHT

210 *Anthony Perkins, Mary Frann, Madchen Amick*
A red dress, made from a cursed Aztec cloak, passes on evil powers to whomever should wear it. *1990, rating 18, 85 mins*

11.40 ANOTHER 48 HOURS

16 *Nick Nolte, Eddie Murphy*
Suspended from duty for the use of unnecessary force in his pursuit of drug kingpin Iceman, Cates is given 48 hours to come up with some incriminating evidence or face a jail term. *1990, rating 18, 91 mins*

LATE NIGHT

1.20 DEAD RECKONING

100 *Cliff Robertson, Susan Blakely, Rick Springfield*
A middle-aged man, his younger wife and a handsome crew-mate all scheme amongst and against one another aboard a storm-tossed yacht. *1990, rating 18, 91 mins*

3.00 THE EXECUTIONER

143 *Dominic Miceli, John Strong, Vic Caesar*
A Mafia feud threatens to wipe out both rival factions unless it is controlled. *1978, rating 18, 106 mins*

AFTERNOON

3.00 FLASH GORDON CONQUERS THE UNIVERSE

Freezing Torture
In the wake of dictatorship and war, a ravaging plague called The Purple Death strikes the Earth from a distant planet.

3.15 HOPALONG CASSIDY

The Sole Survivor
Cassidy stalks some hidden killers.

3.45 BONANZA

The Sisters
Sue Ellen Terry, a pretty dance hall girl, is shot as Adam Cartwright helps her from their carriage after an evening ride.

4.35 THE INVISIBLE MAN

Point of Destruction
Brady believes that four tragic air accidents are really the work of saboteurs.

5.05 BILLY THE KID'S SMOKING GUN

Buster Crabbe, Al St. John
Buster Crabbe plays the popular hero in this 'B' Western. *1942, rating U, 53 mins*

EVENING

6.05 BEST OF BRITISH

Woman's Own
A celebration of some of the finest and most memorable feature films to be produced in British studios. Narrated by Sir John Mills.

6.30 THE STAR AND THE STORY

Episode 10
Famous stars including David Niven, Frank Lovejoy, Peter Lorre and Alexis Smith introduce and star in the stories of their choice.

7.00 THE BIG VALLEY

Miranda
A valuable necklace causes problems for the Barkley family.

8.00 MAGIC BOX

Robert Donat, Margaret Johnston
With a cast of 60 stars, this is the engrossing biography of William Friese-Greene, the inventor of the motion picture camera. *1951, rating U, 107 mins*

9.50 SLEEP, MY LOVE - Suspense melodrama

388 about a man who tries to drive his wife insane in order to get rid of her. *1948, rating 15, 92 mins*

11.30 MR LUCKY

Episode 9
John Vivyan stars as Mr Lucky, detective extraordinaire and handsome owner of the gambling yacht, Fortuna II.

LATE NIGHT

12.00 YANCY DERRINGER

Episode 9
Jock Mahoney stars as Yancy Derringer, a riverboat gambler, womanizer, suave adventurer and fighter of crime.

12.25 DR JEKYLL AND SISTER HYDE

Ralph Bates, Margaret Johnston
Dr Jekyll creates a formula that causes instant sex change, turning him into a beautiful but deadly woman. *1971, rating 15, 97 mins*

2.00 THE MAN FROM INTERPOL

The Trap
Richard Wyler stars as Commander Anthony Smith, special agent for Scotland Yard.

2.30 SABER OF LONDON

Episode 48
Donald Gray stars as Mark Saber, the suave one-armed private eye.

MORNING

6.00 HOUR OF POWER
7.00 FUN FACTORY
11.30 WORLD TOMORROW

AFTERNOON

12.00 LOST IN SPACE - there's excitement and danger around every corner for an extended family of space exlorers struggling to find their way back to earth
1.00 CHOPPER SQUAD - action/adventure series
2.00 TRAPPER JOHN - a drama with comedy that pairs a Korean War Army Field surgeon with a younger Vietnam War counterpart at a San Francisco hospital
3.00 EIGHT IS ENOUGH - Dick Van Patten plays a widower who raises eight restless but loveable children single-handedly
4.00 HOTEL - the lavish St Gregory Hotel is the home-away-from-home for the rich and famous
5.00 HART TO HART - Jonathan and Jennifer Hart have the most idyllic relationship you're ever likely to see

EVENING

6.00 GROWING PAINS - comedy series
6.30 THE SIMPSONS - animated comedy series
7.00 21 JUMP STREET - police action series
8.00 IT (MINI-SERIES) - does good ultimately triumph over evil? Stephen King's terrifying mini-series IT examines that question.
10.00 ENTERTAINMENT TONIGHT - entertainment magazine show
11.00 FALCON CREST - California's celebrated wine country is the backdrop for this explosive soap opera about a struggle for power and land between two factions of the Gioberti family

MORNING

6.30 FISHING THE WEST - Angling tips from Larry Schoenborn
7.00 FOOTBALL - EUROPEAN LEAGUE ROUND-UP - highlights and latest news from the European League
8.00 TORQUE - British motorsport magazine
9.00 GOALS ON SUNDAY - An in-depth look at yesterday's Premier League game, with highlights, reviews and interviews
10.00 MOTOR WORLD
10.30 GILLETTE WORLD SPORTS SPECIAL - Round-up of sporting news and highlights from around the world
11.00 MOTORSPORT
Red Line
International motorsport featuring F3000 from Albacete, Spain

AFTERNOON

12.00 WORLD TEAM POOL
Team America vs Team Great Britain
This could be a tough battle for Britain
1.00 WRESTLING
WWF All-American Wrestling
2.00 FOOTBALL
Super Sunday Live
Five hours of football focussing on the match Oldham Athletic vs Everton

EVENING

7.00 FOOTBALL
To be announced
9.00 RUGBY LEAGUE
The Big League
The day's big match from the Stones Bitter Championship
11.00 PREMIER LEAGUE FOOTBALL
Oldham Athletic vs Everton

LATE NIGHT

1.00 RUGBY LEAGUE
The Big League
today's match from the Stones Bitter Championship

MORNING

6.00 POWERSPORTS INTERNATIONAL - Scottish Rally Championship, RD8 Hackle Rally
7.00 GILLETTE WORLD SPORTS SPECIAL - Sports news from around the world
7.50 BRAZILIAN FOOTBALL
Guarani vs SE Palmeiras
10.00 NOTRE DAME COLLEGE FOOTBALL
Stanford @ Notre Dame

AFTERNOON

12.00 WORLD SNOOKER CLASSICS
Kent Classic
From China
2.00 CHALLENGE BOWL III
Hamburg Blue Devels vs Amsterdam Crusaders
3.00 PARIS MOSCOW BEIJING RAID - Highlights of the 1992 west-east raid
4.00 UNIVERSITY EIGHTS REGATTA
4.30 REVS - Recent action from the British Motor Racing Circuits
5.00 FIA EUROPEAN RALLYCROSS 1992 - Round 11 Germany at Estering

EVENING

6.00 VOLVO PGA EUROPEAN TOUR 1992
Mercedes German Masters
6.15 VOLVO PGA EUROPEAN TOUR 1992
Mercedes German Masters
9.00 DUTCH SOCCER HIGHLIGHTS - From two of the weekend's 1st Division games
10.00 WORLD RALLY CHAMPIONSHIP 1992
Australian Rally
Round 10
11.00 VOLVO PGA EUROPEAN TOUR 1992
Mercedes German Masters
Day 4

LATE NIGHT

12.00 INTERNATIONAL 3 DAY EVENTING
Burghley Remy Martin Horse Trials

MORNING

8.00 STEP AEROBICS - your morning exercises on Eurosport
8.30 EUROFUN MAGAZINE - fun sports programme
9.00 EUROSCORE MAGAZINE - weekly round-up of results, captured on camera
10.00 TRANS WORLD SPORT - weekly international sports round-up
11.00 INTERNATIONAL BOXING - International boxing
11.30 EUROSCORE MAGAZINE - weekly round-up of results, captured on camera.

AFTERNOON

12.00 TENNIS ATP TOUR BASEL - round-up of yesterday's competition
2.00 LIVE CYCLING GRAND PRIX OF AMERICA
Montreal
today, from Montreal, Canada, a new round of the World Cup, which totals twelve rounds in all. The Americas Grand Prix will bring together the world's top cyclists, including De Wolfe, Fondriest, Indurain and Bugno, to name but a few.
3.00 ATHLETICS WORLD CUP
Havana, Cuba
Needless to say, the line-up was impressive, this year's top athletes were rewarded for their efforts in the very final stages of the World Cup

EVENING

6.00 LIVE CYCLING GRAND PRIX OF AMERICA
Montreal
the race continued live.
8.30 EUROSCORE MAGAZINE - weekly round-up of results, captured on camera.
9.00 TENNIS ATP TOUR BASEL - the tournament, with prize money of $775,000, finished this afternoon. On tonight's programme: the final, pre-recorded.

FILMS
Dr Jekyll And Sister Hyde

Bravo 12.25am
An entertaining variation on the Dr Jekyll theme, in which a wacky physician, played by Ralph Dear John, Poldark *Bates, creates a formula that causes instant sex change, thus turning him into a beautiful but evil and very deadly woman. Also starring Martine Beswick (as 'Sister' Hyde) and Gerald Simm, and directed by Roy Baker. One of Hammer's later offerings.*

GENERAL
Star Trek: The Next Generation

Sky One 5.00pm
The Starship Enterprise *enters new galaxies in this spell-binding series that continues the* Star Trek *tradition that began with the original series more than 23 years ago.*
The Next Generation *takes viewers on an odyssey of dazzling adventures that feature the most provocative sets and special effects to date.*
Starring Patrick Stewart, so deliciously dastardly as Sejanus in I, Claudius, *Jonathan Frakes, Marina Sirtis, Denise Crosby and Levar* Roots *Burton.*

SPORT
Super Sunday - Live

Sky Sports 2.00pm
Oldham Athletic v Everton. For Oldham manager Joe Royle it is bound to be a special day. The former England striker made more than 270 appearances for Everton, with an amazing return of 119 goals. He joined Oldham as manager in 1982, taking them from the third division to the Premier League, and a League Cup Final to boot. Royle's image has risen with the club, but he rejected advances from Manchester City and Everton to steer Oldham to the highest level.

Sunday continues overleaf. . .

Below are general programme details - please watch your screens for changes.

JAPAN TV

7.00pm Children's Time **8.00** NHK News at 7 **8.20** Nobunaga - King of Zipangu **9.05** U-Chan & Nan-Chan **9.50** Economics Magazine **10.35** Sunday Interview **11.00** Sumo **Midnight** Morning Wide News **12.40am** English Lesson **1.00** Nobunaga - King of Zipangu **1.44** Economics Magazine **2.28** Sumo **3.23** Today's Health Encore **3.40** Spanish Conversation **4.00** News at Noon **4.20** Japan At Noon **4.43** Gardening **5.12** Children's Time **5.40** News At Noon

RAI UNO

5.55am L'Amico Della Notte **6.45** The World of Quark **7.30** La Banda Dello Zecchino **9.00** Linea Verde Magazine **9.55** S. Messa **10.55** Parola E Vita **11.15** Linea Verde **12.00pm** TG L'Una **12.30** Telejournal One **1.00** Toto TV Radiocorriere **1.15** Film **3.50** Sport Notes **4.00** Premio TV Ciak **4.50** Sport Notes **5.05** Telejournal One **5.10** TGS Ninety Minutes **5.40** Premio TV Ciak **6.50** Che Tempo Fa **7.00** Telejournal One **7.25** Telejournal One - Sport **7.40** Film **9.15** Sport On Sunday **10.00** Telejournal One **10.05** Sport On Sunday **10.45** Night Telejournal One **Midnight** Film

RAI DUE

6.00am Cartoons **7.00** TG2 Morning **9.05** Lassie **9.30** Giorno Di Festa **10.30** Prima Che Sia Gol **11.00** Medico Alle Hawaii **12.00pm** TG2 Ore Tredici **12.25** TG2 Diogene Giovani **12.45** Film **2.30** 75th Giro Ciclistico D'Italia **4.00** Definire **4.25** Europops **5.00** Pomeriggio Con Lo Sport Con Gli Avvenimenti **5.40** Calcio Series A **6.45** TG2 Telejournal **7.00** TG2 Domenica Sprint **8.10** Segreti Per Voi Domenica **8.15** Beautiful **9.20** Scrupoli **10.15** TG2 Night **10.30** Meteo 2 **10.35** Sorgente Di Vita religious programme **11.05** DSE **11.10** Filo Rosso

WORLDNET

Worldnet is the international satellite network of the United States Information Agency. It broadcasts from Monday to Friday, 10.00am to 2.00pm.

TV ASIA

TV Asia is a multicultural Asian TV channel. It caters for the Indian, Pakistani, Bengali and Sri Lankan communities, bringing them their own language entertainment with films and news programmes.

Channel Check
Some of the Channels shown here may not be available in your area. You should consult your local cable operator for details of channels available to you.

the Adult Channel

LATE NIGHT

12.00 Dish Of The Day - Late-night adult entertainment. *Rating 18*

12.05 Crazed
85 *Hyapatia Lee*
A road movie that leaves no doubt as to why the police are after these two beauties. *Rating 18*

1.00 Bad Girls II
27 *Suzanna Britton, Jacqueline Lorians*
Four Californian models are out to tease anyone and everyone in their path. *Rating 18*

2.15 Serie Galante - Le Grand Couturier - *Rating 18*

2.25 Lust
272 *Lilli Carati, Al Cliver*
An explorer returns home from Africa with a ravishing and sensuous native girl who proceeds to dominate and corrupt him. *Rating 18, 90 mins*

CNN INTERNATIONAL

MORNING

6.10 Moneyweek
6.40 Healthweek
7.10 Showbiz This Week
7.40 Science & Technology
8.40 The Big Story
9.10 Pinnacle
9.30 World Business
10.15 Larry King Weekend
11.10 Showbiz This Week
11.40 Style With Elsa Klensch

AFTERNOON

1.40 Evans & Novak
3.10 On The Menu
3.40 Newsmaker Sunday
4.30 NFL Preview
5.00 World Business
5.40 International Correspondents

EVENING

6.10 Futurewatch
7.00 The Week In Review
8.00 World Report
11.40 Inside Business

The Children's Channel

MORNING

6.00 Stories Without Words
6.30 Cartoon Classics
7.00 The Best Of Jack In The Box
7.30 The Care Bears Family
8.00 Bobobobs
8.30 My Favourite Martians
9.00 Hammerman
10.00 Michael Valiant
11.00 Captain N - The Game Master

AFTERNOON

12.00 Good Sports
12.55 Adventures On Kythera II - Part 8
1.20 Pugwall - Omnibus
2.15 Wildabout
2.45 The River Kings
3.30 Chicken Minute
4.00 The Guys Next Door
4.30 All Change - Part 4
5.00 The Haunted School
5.30 My Favourite Martians

EVENING

6.00 Cartoon Classics - Stopwatch

SKY MOVIES GOLD

AFTERNOON

4.00 Follow That Dream
Elvis Presley
A naive hillbilly, along with his family, moves to Florida Beach. *1962, rating PG, 105 mins*

EVENING

6.00 Cops And Robbers
Dick Ward
Two policemen pull a million dollar caper on Wall Street. *1973, rating PG, 99 mins*

8.00 Young Frankenstein
Gene Wilder
Dr Frankenstein's college professor descendant keeps his family's history alive. *1974, rating 15, 103 mins*

10.00 Dirty Harry
Clint Eastwood
Outfoxed by a maniacal killer, Callahan decides to deal with things his own way. *1971, rating 18, 98 mins*

MTV MUSIC TELEVISION

MORNING

7.00 MTV's INXS Weekend - with VJ Rebecca de Ruvo
10.30 MTV's Braun European Top 20 - the unmissable chart show takes a look at the top 20 European video hits

AFTERNOON

12.30 XPO
1.00 The Big Picture
1.30 MTV's INXS Weekend
5.00 INXS Special
5.30 Week In Rock

EVENING

6.00 MTV's US Top 20 Video Countdown
8.00 120 Minutes - with VJ Paul King
10.00 XPO
10.30 Headbanger's Ball - the meanest metal and hard rock sounds, reports and special guest hosts

LATE NIGHT

1.00 MTV's INXS Weekend
2.00 Night Videos

mbc

AFTERNOON

2.00 The Holy Koran
2.10 Deen Wa Donya
2.20 Cartoon - The Smurfs - children's series
2.40 The Right Time - children's serial
3.00 Powersports
3.30 Cinema
4.00 News
4.05 Drama Serial
5.00 News
5.05 Today's Papers
5.15 Under Water Nature
5.45 Arabic Songs

EVENING

6.00 News
6.30 Sportsweek - the latest news from around the world live from MBC's News Centre in London
7.00 Play Of The Week
8.00 News
8.05 Play - Part 2
9.00 News
9.30 Series
11.00 Late News
11.30 Tomorrow On MBC

RTL4

MORNING

6.45 The World Tomorrow
7.00 Telekids
11.00 Movie: Double Trouble

AFTERNOON

12.45 Booker
1.35 Upperhand
2.05 St Elsewhere
3.00 Thuisbios
3.30 Dierenvrienden
4.00 Eigen Huis
4.30 Underground Aces, part 1
5.00 News
5.10 Underground Aces, part 2

EVENING

6.20 Speelfilmoverzicht
6.30 Avondnieuws
7.00 Spijkerhoek
7.35 Baywatch
8.30 Home Improvement
9.00 Sport
10.00 Het Leven Gaat Door
10.55 Laatste Nieuws
11.15 Studs
11.45 Geldwijzer

LATE NIGHT

12.00 Oprah Winfrey
12.45 Test Tube Mother
1.10 COPS
1.35 Nightprogramme

RTL PLUS

MORNING

7.00 Li-La-Launebär
7.30 Hanna Barbera
9.05 Der Mann Aus Atlantis
10.00 Die Himmelhunde Von Boragora
11.00 Tropical Heat

AFTERNOON

12.00 Mein Vater Ist Ein Außerirdischer
12.30 Familie Munster
1.00 Ultraman
1.30 Formal I - Report
2.00 Formel I - Rennen
4.00 Formel I - Siegerehrung
4.10 Ach Du Lieber Harry
5.45 RTL Aktuell

EVENING

6.10 Ein Tag Wie Kein Anderer
7.15 Eine Frau Namens Harry
9.00 Spiegel TV
9.45 Titel Folgt
10.45 Liebesstunden
11.15 Formel I - Highlights

Discovery Channel

AFTERNOON
4.00 Slow Boat From Surabaya: The Five Faces Of God - Jack Pizzey explores Islamic rites and rituals in South East Asia
5.00 The World Of Volcanoes: Hawaiian Volcanoes - records the eruption of Mauna Loa
5.30 Autumn '92 Preview
5.45 Extra Dimensions

EVENING
6.00 Beyond 2000: Episode 190
6.50 Only In Hollywood
7.00 Cane Toads: An Unnatural History
8.00 Wings Over The Gulf: Episode 3
9.00 Canadian Crossing With David Jensen: Episode 6
9.30 The Global Family: The Owls Of Finland
10.00 Hollywood: Pioneers
11.00 Challenge Of The Seas: Tribes In The Sea - Part 2
11.30 Autumn '92 Preview
11.45 Extra Dimensions

HVC

EVENING
8.00 The Second Victory 368
Anthony Andews, Max Von Sydow
It's 1945 and the war in Europe is reaching its conclusion. *Rating 15, 98 mins*
10.00 The Big Hurt 40
David Bradshaw
A tough investigative journalist is to led to a sleazy underworld Club by a mysterious lady. *Rating 18, 95 mins*
11.35 Unhinged 449
Laurel Munson
Three young girls find their nightmares coming true after their car breaks down. *Rating 18, 89 mins*

LATE NIGHT
12.55 She's Back 376
Carrie Fisher
A young couple are unaware that they are being watched by a local gang of punks. *Rating 18, 87 mins*

AsiaVision

MORNING
10.05 Programme Highlights - Episode 4
10.10 Serial: Vishwamitra
11.00 Musical: Rhythm & Raag - Episode 9
11.30 Film: Jheel Ke Us Paar - Dharmendra, Mumtaz

AFTERNOON
2.00 Cricket: Howzaat - Episode 1
2.30 Film: Anarkali (B/W) - Pradeep Kumarm Bina Rai
5.00 Musical: Pankas Udhas
5.30 Musical: Indra Dhnush

EVENING
6.30 Film: Jwala - Sunil Dutt, Madhubala
9.00 Musical: Kaka Chale Waka - Episode 1
9.30 Serial: Darar - Episode 5
10.00 Film: Dayavan - Vinod Khanna, Madhuri Dixit

LATE NIGHT
12.00 Fitness: Yoga

TLC The Learning Channel

AFTERNOON
12.00 Reaching Agreement: Episode 1 - effective communication saves time and effort and gives you the ability to deal confidently with situations
12.30 Divorcing Daddy: Episode I - investigates the harrowing world of divorce
1.00 Take Six Cooks: Dessert - Robert Mey of the Hyatt Carlton Tower Hotel in London prepares Brioche Butter Pudding and Creme Anglaise
1.30 Play Better Snooker: Episode 6 - with Dennis Taylor and friends
2.00 Man And Music: Georgian London: The Musical Capital - music in England, including Hadyn's London Symphony

Lifestyle

AFTERNOON
12.00 Rambo - Raid In Las Vegas
12.30 Spiral Zone
1.00 White Shadow - The Cross-Town Hustle
1.55 Paris - Pilot
2.50 Spain Spain International Cuisine
3.05 Focus On Britain - British Design Renaissance
3.30 Basic Training
4.00 American Gameshows - Jokers Wild
5.00 The New Newlywed Game
5.30 Fashion File - Moschino, Betay Johnson and Oscar de la Renta

EVENING
6.00 Sell-A-Vision Shopping - continues

SAT.1

MORNING
9.25 Verflucht, Verdammt Und Halleluja
11.40 Kino News
11.55 So Gesehen

AFTERNOON
12.00 News
12.05 Vorsicht Kamera
12.35 Männerwirtschaft
1.05 Raumschiff Enterprise
2.00 Black
2.25 Der Total Verrückte Urlaub
4.00 Tarzan
4.30 Baywatch
5.30 Ranissimo

EVENING
6.20 News
6.30 Glücksrad
7.15 Junge Leute Brauchen Liebe
9.00 Talk Im Turm
10.20 Fünf Vor Zwölf
10.50 Der Total Verrückte Urlaub

LATE NIGHT
12.20 Smiley's Leute
1.20 Programmvorschau
4.30 Regional Report
5.00 Guten Morgen
5.50 Quär Beet

3sat

MORNING
8.00 Zeit Im Bild

AFTERNOON
12.10 Wochenschau
12.45 Vor 25 Jahren
12.55 Sanduhr - Geschichten
1.00 Leopold Figl - Ein Porträt Des Österreichischen Politikers
1.45 Tag, Der Den Sommer Endet
2.30 Lesse
3.30 Land Der Berge Extra
4.00 Hubertusjagd
4.30 "Hallo, Rolf ..."
5.00 Das Schwarze Gold
5.30 Tagebuch
5.50 SPORTZEIT

EVENING
6.00 Heute
6.10 Stammtisch
7.15 Mund-Art Live
8.15 Wissenschaft Im Kreuzverhör
9.15 Look
10.15 Die Fünfte Kolonne
11.25 Offlands Auferstehung
11.50 Schlagzeilen

Sky News

Half-hour news on the hour every hour, plus:

MORNING
6.00 News
9.30 Reporters
10.30 Those Were The Days
11.30 Destinations

AFTERNOON
12.30 Financial Times Business Weekly
1.30 Target
2.30 Roving Report
3.30 Financial Times Business Weekly
4.30 Those Were The Days
5.00 Live At Five

EVENING
6.30 Report
7.30 Financial Times Business Weekly
9.30 Target
10.30 Report

LATE NIGHT
12.30 Those Were The Days
2.30 Target
4.30 Those Were The Days

Super Channel

MORNING
6.00 Super Shop
7.30 The Mix
8.00 Kenneth Copeland
8.30 Prophecy Countdown
9.00 The Mix
9.30 New Religion
10.00 The Hour Of Power
11.00 Super Shop

AFTERNOON
12.00 Die Welt Von Morgen
12.30 The World Tomorrow
1.00 It Is Written
1.30 Absolutely Live
3.00 European Pro Bikes
3.30 Gillette Sports
4.00 Hang Loose
4.30 Videofashion
5.30 The World In Motion

EVENING
6.00 FTBW
7.00 Film - Up River - 451
9.00 News
9.30 Film - Richard II - 351

LATE NIGHT
12.15 The Big E
12.45 The Mix All Night

TV5 europe

MORNING
6.00 News
6.20 Corps Accord
6.40 Methode Victor
7.00 News
7.30 Babibouchettes
8.00 Envoye Special
9.15 Le Renouveau Du Piano Francais
10.10 Les Grands Solistes
11.00 Reference
11.30 Correspondence
11.40 News

AFTERNOON
12.10 L'Ecole Des Fans
1.00 Trente Millions D'amis
1.30 Faut Pas Rever
2.30 Embarquement Porte No I
3.00 News
3.15 Le Monde Est A Vous
4.45 Magazine D'Humour
5.30 News

EVENING
6.00 On Aura Tout Vu
6.30 News
7.00 7/7
8.00 News
8.30 Cinema
10.25 Grand Ecran
11.10 Ramdam
11.40 Dossiers Justice

SKY MOVIES PLUS

MORNING

6.00 SHOWCASE

8.40 ENTERTAINMENT TONIGHT

10.00 A LITTLE BIT OF HEAVEN

261 *Kirk Cameron, Cloris Leachman*
A young orphan kidnaps poor children to begin an 'orphanage' of his own. *1991, rating PG, 89 mins*

AFTERNOON

12.00 THE FILE OF THE GOLDEN GOOSE

152 *Yul Brynner, Charles Gray, Edward Woodward*
A Scotland Yard detective and an American FBI agent go undercover in London to root out a gang of counterfeiters. *1969, rating PG, 102 mins*

2.00 WANTED: THE PERFECT GUY - A teenage boy acts as matchmaker for his lovesick mother by placing a personal ad in a New York newspaper. His efforts to find love for his mother lead into his own romantic encounters. *Rating PG, 45 mins*

3.00 A DESPERATE EXIT
Allison Balsam, Rob Stone, Malcolm Jamal-Warner
A teenage boy tries to piece together the mystery behind his best friend's suicide. *1986, rating PG, 45 mins*

4.00 COAL MINER'S DAUGHTER

75 *Sissy Spacek, Levon Helm*
Immensely affecting drama charting the rise and fall of country-and-western singer Loretta Lynn. *1980, rating PG, 119 mins*

EVENING

6.05 A LITTLE BIT OF HEAVEN

261 *Kirk Cameron, Cloris Leachman*
As above. *1991, rating PG, 89 mins*

8.00 GOING UNDER

179 *Bill Pullman, Net Beatty*
A nuclear submarine is placed in the hands of an inept crew and captain. *1990, rating PG, 80 mins*

9.40 UK TOP TEN

10.00 LOCK UP

264 *Sylvester Stallone, Donald Sutherland*
A convict in an 'open' prison is transferred by a sadistic warden to a brutal, high-security Hell-on-Earth. There he is submitted to all kinds of degradation. *1989, rating 18, 109 mins*

11.55 SHOCKER

377 *Michael Murphy, Peter Berg*
A teenage boy with psychic abilities helps the police track down serial killer Horace Pinker. Sentenced to die in the electric chair, Pinker's spirit escapes and returns to the real world, more dangerous than ever. *1989, rating 18, 110 mins*

LATE NIGHT

1.55 EVERYBODY'S ALL-AMERICAN

139 *Dennis Quaid, Jessica Lange*
A football hero's seemingly-perfect marriage to his college sweetheart begins to fail when his sporting career falters and their dream life begins to sour. *1988, rating 15, 127 mins*

4.05 SLUGS: THE MOVIE

389 *Michael Garfield, Kim Terry*
A small American town is subjected to a horde of slithering, blood-sucking slugs. *1988, rating 18, 86 mins*

THE MOVIE CHANNEL

MORNING

6.15 BRIDES OF DRACULA

55 *David Peel, Peter Cushing*
A strange man is kept chained up by his mother in their French home. *1960, rating PG, 85 mins*

8.15 LAS VEGAS HILLBILLYS

254 *Ferlin Husky, Jayne Mansfield*
A country bumpkin inherits a casino in Las Vegas. *1966, rating PH, 86 mins*

10.15 WAKE ISLAND

458 *Brian Donlevy, MacDonald Carey*
The American servicemen on the tiny refueling station on Wake Island suffer a massive air attack by the Japanese. *1942, rating PG, 88 mins*

AFTERNOON

12.15 THE DESERT RATS

114 *Richard Burton, James Mason*
A British captain takes charge of an Australian company and has to win their respect through cold professionalism. *1953, rating PG, 88 mins*

2.15 MY SIDE OF THE MOUNTAIN

301 *Ted Eccles, Frank Perry*
A 13-year-old Canadian boy runs away from home to get closer to nature. *1969, rating PG, 100 mins*

4.15 LAS VEGAS HILLBILLYS

254 *Ferlin Husky, Jayne Mansfield*
A country bumpkin inherits a casino in Las Vegas. *1966, rating PH, 86 mins*

5.50 KING OF THE HILL

243 *William Russ, Glenn Plummer*
A minor league ball player still devotes himself to the game despite being considered, at 41, as over-the-hill. *1990, rating PG, 91 mins*

EVENING

7.30 XPOSURE

8.10 FUNNY ABOUT LOVE

171 *Gene Wilder, Christine Lahti, Stephen Tobolowsky*
A cartoonist whose child-like take-off on the adult world around him makes for a complicated love-life. *1990, rating 15, 102 mins*

10.00 AWAKENINGS

22 *Robin Williams, Robert De Niro, Julie Kavner*
A doctor's revolutionary new methods of treating the 'human statues', patients frozen in a sleeping statis for many years, yields miraculous results. *1990, rating 15, 116 mins*

LATE NIGHT

12.05 MEETING VENUS

281 *Glenn Close, Niels Arestrup, Erland Josephson*
A Budapest conductor attempts to make some sense from the Operatic melting-pot. *1991, rating 15, 114 mins*

2.05 BEVERLY HILLS BRATS

38 *Peter Billingsley, Martin Sheen, Terry Moore*
A spoilt, lonely rich kid engineers his own kidnapping in order to get some attention. *1989, rating 15, 91 mins*

3.40 HARLEM NIGHTS

188 *Eddie Murphy, Richard Pryor, Danny Aiello*
Mr Sugar Ray and his adopted son Quick are two of the New York underworld's most flamboyant hustlers. *1989, rating 18, 111 mins*

BRAVO

AFTERNOON

3.00 THE THIN MAN
A Plague of Pigeons
Comedy-mystery series about wealthy New York socialites and supersleuths Nick and Nora Charles and their fox terrier, Asta.

3.30 THE SINISTER MAN

383 *John Bentley, Patrick Allen, Jacqueline Ellis*
Based on an Edgar Wallace mystery, the death of an Oxford scholar is linked to the disappearance of important archaeological relics. *1961, rating U, 60 mins*

4.35 KOTCH

249 *Walter Matthau, Deborah Winters, Felicia Farr*
An elderly man living with his son and daughter-in-law feels unwanted in his home, and so befriends a pregnant teenager and sets up a home for her and her baby. *1971, rating PG, 109 mins*

EVENING

6.30 STRANGE PARADISE
Transformation
Modern tale of the occult in which the richest man in the world makes a pact with the devil to bring his wife back to life.

7.00 THE DETECTIVES
Three Blind Mice, Part 2
Follow Robert Taylor and his elite team of plainclothes detectives on their danger trail in the never-ending fight against the underworld.

8.00 SINCE YOU WENT AWAY

382 *Claudette Colbert, Jennifer Jones, Joseph Cotten*
Not a dry eye in the place in this sentimental drama which examines the impact of World War II on the home front, in particular on Colbert and her daughters, as they wait for news from their enlisted husband and father. *1944, rating U, 163 mins*

10.40 JANE EYRE

232 *Mary St Clair, Charlton Heston*
Based on Charlotte Bronte's classic novel about a shy orphan girl who takes a job of governess in a strange household, where she falls in love with the master of the house, Mr Rochester. *1950, rating U, 50 mins*

11.30 HADLEIGH
Thanks for the Offer
Hadleigh proposes to Susan Jackson

LATE NIGHT

12.20 THE MAN WHO FINALLY DIED

279 *Stanley Baker, Peter Cushing, Mai Zetterling*
A German-born Englishman returns to Bavaria to try to discover what happened to his father during World War II, and becomes involved in a spy plot. *1963, rating PG, 100 mins*

2.00 THAT GIRL
I'll Be Suing You
Marlo Thomas is That Girl, a most energetic, irrepressible, talented young woman seeking fame and fortune as an actress in the big city of Manhatten.

2.30 SABER OF LONDON
Episode 49
Donald Gray stars as Mark Saber, the suave one-armed private eye, who can crack cases 'too tough' even for Scotland Yard.

SKY ONE

MORNING

6.00 THE DJ KAT SHOW - includes Teenage Mutant Hero Turtles
8.40 MRS PEPPERPOT
8.55 PLAYABOUT - pre-school programme
9.10 CARTOONS
9.30 THE PYRAMID GAME - gameshow
10.00 LET'S MAKE A DEAL - hosted by Monty Hall
10.30 THE BOLD AND THE BEAUTIFUL - Drama series
11.00 THE YOUNG AND THE RESTLESS - drama series

AFTERNOON

12.00 ST ELSEWHERE - hospital drama
1.00 E STREET - soap opera
1.30 GERALDO - talk show
2.20 ANOTHER WORLD - American soap revolving around the lives and loves of three families
3.15 THE BRADY BUNCH - comedy series
3.45 THE DJ KAT SHOW - children's programme
5.00 STAR TREK: THE NEXT GENERATION - the Star Ship Enterprise enters new galaxies in this spell-binding series

EVENING

6.00 SIMPSON MANIA - they're back in full chaotic force this Autumn with a brand new series
6.30 E STREET - soap opera
7.00 FAMILY TIES - FIRST EPISODE - this sensational family comedy series launched the previously unknown and impoverished actor Michael J Fox
7.30 PARKER LEWIS CAN'T LOSE - Parker Lewis is the coolest guy in school. He's the guy all the girls love and all the teachers love to hate
8.00 IT (MINI-SERIES) - Part II of II
10.00 STUDS - relationship game show
10.30 STAR TREK: THE NEXT GENERATION - sci-fi drama series

SKY SPORTS

MORNING

6.30 JOANIE GREGGAIN'S MORNING STRETCH
7.00 FOOTBALL - To be announced
9.00 JOANIE GREGGAINS' MORNING STRETCH
9.30 RUGBY LEAGUE
The Big League
Highlights from yesterday's big match
11.30 JOANIE GREGGAINS' MORNING STRETCH

AFTERNOON

12.00 MOTORSPORT
American Sports Cavalcade
Fast and furious Stateside motorsport
1.00 FA PREMIER LEAGUE FOOTBALL
Oldham Athletic vs Everton
From Boundary Park
3.00 MOTORSPORT
Nascar Grand Prix

5.00 MOTORSPORT
German Touring Car Championships
Highlights from Round 7

EVENING

6.00 SOCCER NEWS
6.03 WRESTLING
WWF Wrestling Challenge

7.00 DUBAI OPEN SNOOKER
Duty Free Classic
Highlights of the first day from Al Nasr Stadium, Dubai
10.00 SOCCER NEWS
10.03 BOOTS'N'ALL - Eddie Hemmings and Mike Stephenson present Rugby League's weekly magazine
11.00 MOTORSPORT
Indy Car Grand Prix
Highlights of the Bosch Spark Plug Grand Prix from the Pennsylvania International Raceway. The winning driver will complete 200 laps of the tri-oval course at an average speed in excess of 130mph.

LATE NIGHT

1.00 MOTORSPORT
Nascar Grand Prix
The Tyson Holly Farms 400 from North Carolina. Drivers cover 400 laps in just over two hours. Last year's winner was the legendary Dale Earnhardt.

SCREENSPORT

MORNING

8.00 NFL - THIS WEEK - News and action from the NFL
8.30 IHRA DRAG RACING
North East Nitrous Nationals
9.00 POWERSPORTS INTERNATIONAL - Scottish Rally Championships, RD8 Hackle Rally
10.00 WORLD SNOOKER CLASSICS
Kent Classic

AFTERNOON

12.00 REVS - Recent action from the British motor racing circuits
12.30 VOLVO PGA EUROPEAN TOUR 1992
Mercedes German Masters
1.30 INTERNATIONAL SPEEDWAY
UK vs USA
2.30 NOTRE DAME COLLEGE FOOTBALL
Stanford @ Notre Dame
American football
4.30 GILLETTE WORLD SPORTS SPECIAL - Sports news from around the world
5.00 LONG DISTANCE TRIALS
European Championships

5.30 DUTCH SOCCER HIGHLIGHTS - Highlights from two of the weekend's 1st division games

EVENING

6.30 FIA EUROPEAN TRUCK RACING 1992
Belgium at Zolder
7.30 WORLD RALLY CHAMPIONSHIP 1992
Australian Rally
Round 10
8.30 EUROPEAN CUP BASKETBALL
Kingston vs Limoges

9.30 VOLVO PGA EUROPEAN TOUR 1992
Mercedes German Masters Highlights

10.30 FOOTBALL EUROPA - Top action from the Dutch and Spanish leagues

LATE NIGHT

12.30 FIA EUROPEAN RALLYCROSS 1992
Germany at Estering

EUROSPORT

MORNING

8.00 STEP AEROBICS - your morning exercises on Eurosport.
8.30 CYCLING GRAND PRIX OF AMERICA
Montreal
yesterday's 9th round of the World Cup, which totals twelve rounds in all. The Americas Grand Prix will bring together the world's top cyclists. Pre-recorded action.
9.30 TABLE TENNIS WORLD ALL STARS - the Belgian round of the competition from Charleroi.
10.30 AEROBICS
11.00 INTERNATIONAL MOTORSPORT - weekly motor sports programme

AFTERNOON

12.00 SIDE CAR CROSS WORLD CHAMPIONSHIPS (CSFR) - 26-27 September, from Oubenice, Czechoslovakia.
1.00 TENNIS ATP TOUR BASEL
1st Semi Final
3.00 TENNIS PTA TOUR BASEL
2nd Semi Final
5.00 TENNIS ATP TOUR, BASLE
the final

EVENING

7.00 INTERNATIONAL BOXING - International boxing/World championship or European championship
8.30 EUROSPORT NEWS - a half-hour sports round-up, with results, commentaries and analysis.
9.00 EUROGOALS - a weekly look at the best goals, selected from various European championship games: all the goals, all the results.
10.00 INTERNATIONAL BOXING - International boxing/ World championship or European championship
11.00 EUROFUN MAGAZINE - fun sports programme
11.30 EUROSPORT NEWS - round-up of the day's sports, with the last results of the evening.

Choice

FILMS
Awakenings

The Movie Channel 10.00pm

Touching drama based on neurologist Oliver Sacks' work with encephalitic paralytics in a Bronx hospital during the late 1960s. Robin Williams plays Dr Sayer, whose revolutionary new methods of treating 'human statues' - patients frozen in a sleeping stasis for many years - yields miraculous results. Robert De Niro, as Leonard Lowe, is the first to return to 'life', becoming Sayers's model patient before his slow, sad regression to his former state. With Julie Kavner, John Heard and Penelope Ann Miller, and directed by Penny Marshall.

GENERAL
The Long Night Of The Lion

The Discovery Channel 7.30pm

When a truck with powerful searchlights mounted on its roof followed the nightly tracks of a group of Botswanan lions, the lions, surprisingly, became totally used to this strange mechanical animal with big glaring eyes that 'hunted' alongside them. The result was this film, a fascinating record of the secret behaviour of the 'lion of darkness'. There is a big difference between the docile sunbathers of the day and the anxious and restless wanderers of the night. For example, under cover of darkness, the females slip away from their mates to meet nomadic males . . .

SPORT
Dubai Open Snooker

Sky Sports 7.00pm

Highlights from the first day of the Duty Free Classic from the Al Nasr Stadium, Dubai. Last year's winner was John Parrott, while Stephen Hendry was the winner of the two previous tournaments.

Monday continues overleaf . . .

Below are general programme details - please watch your screens for changes.

JAPAN TV

7.00pm Fuji Supertime News **7.28** Children's Time **8.00** NHK News at 7 **8.30** A:Japanes Classic Tales **9.00** D:Stay As You Are **9.45** D:Brave Woman **10.00** NHK News 21 **11.00** Sumo **Midnight** Morning Wide News Live **12.40am** Today's Cooking **1.05** D:Brave Woman **1.20** A:Japanese Classic Tale **1.48** Sumo **2.48** Japan at Noon **3.12** Today's Cooking **3.45** Today's Health **4.00** News at Noon **4.20** Japan at Noon **4.43** Woman's Notebook **5.12** Children's Time **5.40** News at Noon

RAI UNO

7.00am Telgiornale Uno **9.05** Definire **10.55** Che Tempo Fa **11.00** Proibito Ballare **11.35** La Signora In Giallo **12.30pm** Telegiornale Uno **12.55** Telegiornale Uno Tre Minuti Di... **1.00** Film **4.30** Parola E Vite: Le Radici **5.10** Occhio Al Biglietto **5.20** Blue Jeans **5.50** Atlante **6.40** Il Naso Di Cleopatra **6.50** Che Tempo Fa **7.40** Film/Telegiornale Uno Linea Notte **10.00** Emporion **10.15** The Supplement **11.00** Che Tempo Fa **11.30** A Look At Parliament **11.40** Appointment With The Cinema **11.50** Mezzanotte E Dintorni

RAI DUE

6.00am Piccole E Grandi Storie/Rubrica Religiosa/Film **10.20** Galatheus **10.30** TG2 Flash **10.35** Lassie **11.10** L'Arca Del Dottor Bayer **12.00pm** TG2 Ore Tredici **12.30** TG2 Money **12.40** Supersoap **12.45** Stagioni **1.40** Santa Barbara **2.30** Film **4.00** Spaziolibero **4.25** TG2 From Milan **4.30** Telefilm **5.35** TGS Sportsera **6.00** Definire **6.35** Meteo 2 - Previsioni **6.45** TG2 Telejournal **7.15** TG2 Lo Sport **8.10** Calcio **9.00** Dietro La Paura **10.15** TG2 Pegaso - Fatti E Opinioni **10.55** TG2 Night **11.00** Meteo 2 - TG2 Horiscope **11.05** Videocomic/Padroncina/Programmazione Notturna

WORLDNET

9.55am Technical line-up **10.00** Schedule information **10.02** MacNeil Lehrer Newshour **11.00** Newsfile **11.30** Fourth of July Special **12.00pm** Fourth of July Special Programming on Stage at Wolf Trap **13.00** Worldnet Dialogue

TV ASIA

TV Asia is a multicultural Asian TV channel. It caters for the Indian, Pakistani, Bengali and Sri Lankan communities, bringing them their own language entertainment with films and news programmes.

Channel Check
Some of the Channels shown here may not be available in your area. You should consult your local cable operator for details of channels available to you.

the Adult CHANNEL

LATE NIGHT

12.00 Dish Of The Day - Late-night adult entertainment. *Rating 18*

12.05 Emotions - Another programme of our weekly series from French TV featuring beautiful women. *Rating 18*

12.35 Who Mis-Laid My Wife - The thought of his wife and her lover are too much to bear for Mario's wild imagination. *Rating 18, 101 mins*

2.15 Alexandra
Eve Sternburg, Reg Wilson
Three New York couples are entangled with Alexandra, a beautiful liberated divorcee who has had affairs with all their husbands in the past. *Rating 18, 99 mins*

CNN INTERNATIONAL

MORNING

6.30 Headline News Update
7.00 Worldwide Update
8.45 Newsroom
11.30 Business Today

AFTERNOON

12.30 Business Day
2.00 Larry King
3.00 World Day
5.30 Crier & Co

EVENING

6.00 World News
7.00 World Business Tonight
8.00 International Hour
9.00 World News
10.00 World Business Tonight
10.30 Showbiz Today

LATE NIGHT

12.00 Moneyline
12.30 Crossfire
1.00 Prime News
2.00 Larry King
3.00 World News
4.00 Showbiz Today

The Children's Channel

MORNING

6.00 Stories Without Words - Decimal the Whale
6.30 Non-Stop Cartoon Capers - including The Hunter
7.15 Babar, Spiff And Hercules
8.45 Jack In The Box
9.00 Victor And Maria
10.00 The Wombles
10.45 Stories Without Words
11.15 Non-Stop Cartoon Capers

AFTERNOON

12.00 Heidi - Part 21
1.00 Jack In The Box
3.00 Babar - The Berenstain Bears, A for Aardvark and Costa
4.00 The Legend Of White Fang
4.30 TCC - including CDQ
5.00 Fifteen - Part 9
5.30 Saved By The Bell - Part 21

EVENING

6.00 Fame - Part 21

SKY MOVIES GOLD

EVENING

6.00 The Happy Ending
Jean Simmons
A young woman walks out on her husband and family and tries to 'find herself'. *1969, rating PG, 112 mins*

8.00 Glory Guys
Michael Anderson
Lumbering Cavalry western with a love triangle thrown in. *1965, rating 15, 112 mins*

10.00 Risky Business
Tom Cruise
An ordinarily behaved boy goes wild while his parents are on holiday. His troubles begin when a beautiful hooker makes a house call at his request and he doesn't have enough money to cover the cost of her services. *1983, rating 18, 95 mins*

MTV MUSIC TELEVISION

MORNING

6.00 Awake On The Wildside
9.00 VJ Paul King

AFTERNOON

12.00 VJ Simone
3.00 MTV's Greatest Hits
4.00 The MTV Coca-Cola Report
4.15 MTV At The Movies
4.30 MTV News At Night
4.45 3 From 1
5.00 MTV's Hit List UK

EVENING

7.00 MTV Unplugged With Joe Cocker
8.00 MTV Prime - hits from around the world
9.00 MTV's Greatest Hits
10.00 The MTV Coca-Cola Report
10.15 MTV At The Movies
10.30 MTV News At Night
10.45 3 From 1
11.00 MTV's Rock Block - the latest in rock 'n' roll rhythms

LATE NIGHT

1.00 VJ Kristiane Backer
2.00 Night Videos

mbc

AFTERNOON

2.00 The Holy Koran
2.10 Deen Wa Donya
2.20 Cartoon - Smurfs - children's series
2.40 The Right Time - children's serial
3.00 Guinness Book Of World Records
3.30 Fashion Programme
4.00 MBC News
4.05 Drama Serial
5.00 MBC News
5.05 Today's Papers
5.15 Out Of Limits
5.45 Arabic Songs

EVENING

6.00 MBC News - the latest news from around the world
6.00 The Travel Programme - "The Flying Carpet" travels each week to attractive destinations
7.00 Arabic Film
8.00 MBC News
8.05 Film - Part 2
9.00 MBC News
9.30 TV Play
11.00 MBC News
11.30 Tomorrow On MBC

RTL4

MORNING

6.00 News
6.35 Cartoon
7.05 The Bold And The Beautiful
7.35 Santa Barbara
8.10 Rad Van Fortuin
8.35 Goede Tijden Slechte Tijden
9.05 As The World Turns
10.45 Thuisbios
11.15 Radio Studio Live

AFTERNOON

1.00 Geldwijzer
1.15 Test Tube Mother
1.45 Oprah Winfrey
2.30 Santa Barbara
3.30 Prijzenslag
4.00 5 Uur Show
5.20 The Bold And The Beautiful
5.50 Gebarentaal

EVENING

6.00 Rad Van Fortuin
7.00 Goede Tijden Slechte Tijden
8.05 Beverley Hills 90210
9.55 Midnight Caller
11.05 Studs
11.35 Oprah Winfrey

LATE NIGHT

12.20 Test Tube Mother

RTL PLUS

MORNING

7.50 Owen Marshall
8.45 Reich Und Schön
9.10 Marcus Welby
10.00 Viva
10.30 Familienduell
11.00 Punkt 12
11.30 Jung Und Leidenschaftlich

AFTERNOON

12.20 California Clan
1.15 Die Springfield Story
2.00 Quincy
3.00 Hans Meiser
4.00 Riskant!
4.30 Der Preis Ist Heiß
5.45 RTL Aktuell

EVENING

6.15 Explosiv
6.45 Gute Zeiten
7.15 Movie
9.45 Auf Leben Und Tod
10.15 Gottschalk
11.00 Eine Schrecklich Nette Familie
11.30 Baretta

LATE NIGHT

12.30 Quincy
1.25 Marcus Welby
2.20 Hans Meiser
3.15 Explosiv
3.40 Gute Zeiten

THE DISCOVERY CHANNEL

AFTERNOON
4.00 Challenge Of The Seas: Once Upon A Manta
4.30 Animals Of The Mediterranean: The Return Of The Deer
5.00 High Five: Skateboard
5.30 On Top Of The World: Ireland - The South

EVENING
6.00 Autumn '92 Preview
6.15 Beyond 2000: Episode 191
7.00 Durrell In Russia: Beyond The Forest
7.30 The Long Night Of The Lion - the lion of darkness
8.00 The Ring Of Truth: Atoms
9.00 Rommel: The Desert Fox
10.00 A Traveller's Guide To The Orient: Bangkok - City Of The Angels
10.30 Perspective: Moving A Mountain
11.00 American Masters: Harold Clubman

HVC

EVENING
8.00 Harlequin
189 *Robert Powell, David Hemmings*
A modern day conjurer gains the confidence of a family by curing their terminally ill son. *Rating 15, 96 mins*
10.00 Lock 'n' Load
263 *Jack Vogel, Renee Cline*
Twenty years after returning from Vietnam, members of a proud military unit receive mysterious phone calls. *Rating 18, 89 mins*
11.30 Strange Encounters - Four short stories *Rating 18, 94 mins*

LATE NIGHT
1.05 Slammer Girls
384 *Devon Jenkin*
A male reporter dresses up as a female in order to go to prison to get a good story. *Rating 18, 82 mins*

AsiaVision

MORNING
10.00 Fitness: Yoga - With Swami Sarasvati
10.05 Programme Preview
10.10 Serial: Vishwamitra - Episode 5
11.00 Musical: Kaka Chale Waka - Episode 1
11.30 Film: Kismat Wala - Mithun, Ranjeeta

AFTERNOON
2.00 Serial: Darar - Episode 5
2.30 Old Is Gold: Film: Baradhari - Geeta Bali, Ajit
5.00 Tennis Special: Matchpoint - Episode 5
5.30 Musical: Mehfil - Melika and Penaz

EVENING
6.00 Film: Namak Halaal - Amitabh Bachchan, Smita Patil
9.00 Musical: Amrita - Episode 6
9.30 Serial: Hum Log - Episode 28
10.00 Film: Appu Raja - Kamal Hassan

TLC THE LEARNING CHANNEL

AFTERNOON
12.00 Food, Fad Or Fact: Food Intolerance - an investigation into allergic food reactions
12.30 Stress: Complimentary Medicine - acupuncture, the Alexander Technique, music therapy, meditation and yoga
1.00 Sew Simple: Patchwork And Quilting - everything you need to know to make beautiful patchwork quilts, with the help of Una Stubbs
2.00 Keating On Painters: Titian - world famous art forger, Tom Keating, demonstrates how great artists created their masterworks
2.30 Famous Authors: Thomas Hardy - a study of the lives and works of famous writers

lifestyle

MORNING
10.00 Cyril Fletcher's Lifestyle Garden - Clematis
10.30 American Gameshow - Jackpot
11.00 Gloss
11.30 The Joan Rivers Show

AFTERNOON
12.15 Sally Jessy Raphael - Sally's audience discuss controversial topics with her guests
1.10 Lunchbox
1.40 Sell-a-Vision Shopping
2.10 Remington Steele
3.00 The New Newlywed Game
3.30 Phyllis
4.00 The Dick Van Dyke Show
4.40 American Gameshows
5.30 Sell-A-Vision Shopping

EVENING
6.00 Sally Jessy Raphael
7.00 Sell-A-Vision Shopping

SAT.1

MORNING
7.30 Nachbarn
8.00 News
8.05 Baywatch
8.50 Raumschiff Enterprise
9.40 Junge Leute Brauchen Liebe
11.05 Glücksrad
11.45 Tele Börse

AFTERNOON
12.35 Unter Der Sonne Kaliforniens
1.30 Nachbarn
2.05 Hotel
3.00 MacGyver
4.05 Geh Aufs Ganzel
4.45 Regional Report
5.15 Bingo
5.45 News

EVENING
6.00 Dran
6.20 Glücksrad
7.15 Roy Black Special
8.15 Grün Ist Die Heide
9.50 News
9.55 News
10.40 Kanal 4 Reportage
11.35 MacGyver

LATE NIGHT
12.25 Programmvorschau
4.30 Regional Report
5.00 Guten Morgen

3sat

MORNING
8.00 Zeit Im Bild

AFTERNOON
12.00 Zeit Im Bild
12.10 Mittagsmagazin
12.45 Ausland
1.15 Franz Schubert - Klaviertrio B-Dur
1.55 Barockes Klangjuwel
2.15 Wir Stellen Uns - August Everding Im Gespräch Mit Walter Konrad
2.45 Die Fünfte Kolonne
4.00 Mini-Ziß
4.10 Die Biene Maja
4.35 Bilder Aus Österreich

EVENING
6.00 Heute
6.20 Studio
6.30 Frontal
7.00 Unzucht
8.45 Kulturjournal
8.51 SPORTZEIT
9.00 Zeit Im Bild
9.25 Dame Edna Megastar
10.05 Jolly Joker
10.50 10 Vor 10
11.15 Schlagzeilen

SKY NEWS

Half-hour news on the hour every hour, plus:

MORNING
6.00 News
9.30 Roving Report
10.30 48 Hours
11.30 International Business Report

AFTERNOON
12.30 Good Morning America - Part I
1.30 Good Morning America - Part 2
2.30 Travel Destinations
3.30 Our World
4.00 News
5.00 Live At Five

EVENING
6.00 News Hour
7.00 World News Tonight
7.30 48 Hours
8.00 World News Hour
9.30 48 Hours
10.00 World News Hour

LATE NIGHT
12.30 Nightline
1.30 ABC News
2.30 Our World
3.30 ABC News
4.30 Beyond 2000
5.00 News
5.30 Beyond 2000

SUPER CHANNEL

MORNING
6.00 FT Business Daily
6.30 News Watch
7.00 News
7.30 News Watch
8.00 Channel E
8.30 Super Shop
10.00 Focus
10.30 Business Weekly

AFTERNOON
12.00 Japan Business Today
12.30 News Watch
1.00 Inside Edition
1.30 Serie Noire
2.00 All Mixed Up
4.00 On The Air
5.30 Bonanza

EVENING
6.30 Serie Noire
7.00 I Spy
8.00 Inside Edition
8.30 Eco Record
9.00 News
9.30 FT Business Daily
9.48 US Market Wrap
10.00 Film: Through Naked
430 **Eyes** -
11.50 News Watch

LATE NIGHT
12.20 Eco Record
12.50 All Night Mix

TV5 europe

MORNING
6.00 News
7.00 News
7.30 Trente millionds D'Amis
8.00 7/7
9.00 L'Evenement
9.30 Mediasud Et Revue De Presse
10.00 L'Heure De Verite
11.00 La Chance Aux Chansons

AFTERNOON
12.10 La Bonne Aventure
12.40 37.2
1.40 Connaissance De La Science
2.30 Le Divan
3.30 Les Debrouillards
4.00 Comment Ca Va?
4.30 Gourmandises
4.45 Methode Victor
5.00 Questions Pour Un Champion
5.30 News

EVENING
6.00 Le Jeu Des Dictionnaires
7.00 Enjeuxle Point
8.00 News
8.30 Variety Show
10.20 Le Testament De Vie
11.20 A Vos Amours

MORNING

6.00 SHOWCASE

8.40 ENTERTAINMENT TONIGHT

10.00 THE BEST OF BENNY HILL - The late comedian in some typical sketches. *1974, rating PG, 84 mins*

AFTERNOON

12.00 PORTRAIT IN BLACK

340 *Lana Turner, Anthony Quinn*
A dissatisfied young wife plots, along with an easily-seduced doctor, to murder her bedridden tycoon husband. *1960, rating PG, 113 mins*

2.00 FLIGHT FROM ASHIYA

162 *Yul Bryner, Richard Widmark*
Three aviators are involved in a dare-devil rescue attempt over the Pacific. *1964, rating PG, 100 mins*

4.00 GAMBLER - A high school football champion gets heavily involved in gambling and lands himself deeply in debt to some very undesirable characters. *Rating U, 45 mins*

5.00 WORLDS TO LIVE BY - A teenage boy publishes and distributes an underground newspaper at his school and falls foul of the authorities. *Rating PG, 46 mins*

EVENING

6.00 THE BEST OF BENNY HILL - The late comedian in some typical sketches. *1974, rating PG, 84 mins*

7.40 ENTERTAINMENT TONIGHT

8.00 THE AMBULANCE

11 *Eric Roberts, Red Buttons*
A young man investigates a series of strange abductions made by the crew of menacing medics who travel in a mysterious vintage ambulance. *1990, rating 15, 92 mins*

10.00 AMERICAN NINJA 4: THE ANNIHILATION

12 *Michael Dudikoff, James Booth*
A team of 'good' ninjas rescue commandos from an army of 'bad' ninjas, attempting to foil a fiendish terrorist plot. *1991, rating 18, 95 mins*

11.40 DOWNTOWN

126 *Anthony Edwards, Ann Miller*
A naive young white cop used to patrolling the crime-free, upper-class neighbourhoods of Philadelphia is transferred to the city's slums. *1990, rating 18, 92 mins*

LATE NIGHT

1.15 THE FIRST POWER

156 *Lou Diamond Phillips, Tracy Griffith*
A Los Angeles cop is on the trail of a very different sort of serial killer: a Devil-worshipping incorporeal spirit, with the ability to possess people and act through their bodies. *1990, rating 18, 95 mins*

2.50 DEAD RUN

101 *Markie Post, Robert Urich*
A young Texan wife witnesses her thuggish husband murder his mistress and finds herself running for her life. In desperation, she turns to a local farmer, only to discover that he has secrets himself. *1991, rating 12, 92 mins*

4.25 BLOOD MONEY

46 *Andy Garcia, Ellen Barkin*
A small-time smuggler of exotic birds on his final run before retirement, is unwittingly plunged into a dangerous plot involving Contra gun-runners when his brother, a lawyer, is murdered for information. *1988, rating 15, 94 mins*

MORNING

6.15 THE HURRICANE

208 *Dorothy Lamour, Jon Hall*
The idyllic romantic life on the tropical isle of Manikoora is disrupted by a corrupt and vindictive island governor and a tremendous tornado which threatens everybody's lives. *Rating PG, 100 mins*

8.05 ALICE THROUGH THE LOOKING GLASS -

7 Animated version of the Lewis Carroll children's classic. *Rating U, 75 mins*

9.25 THE INN OF THE SIXTH HAPPINESS

217 *Ingrid Bergman, Curt Jurgens*
An English servant girl becomes a missionary in pre-World War II China. *1958, rating PG, 151 mins*

AFTERNOON

12.05 YOUNG AT HEART

479 *Doris Day, Frank Sinatra*
Four young girls in a small American town are romanced by four handsome men. *1954, rating U, 112 mins*

2.05 THE DIARY OF ANNE FRANK

120 *Millie Perkins, Richard Beymer*
The true story of the fate of a group of Dutch Jews who hid from the Nazis in an Amsterdam attic. *1959, rating PG, 164 mins*

4.55 ALICE THROUGH THE LOOKING GLASS -

7 Animated version of the Lewis Carroll children's classic. *Rating U, 75 mins*

EVENING

6.15 DANCE ACADEMY

90 *Galyn Gory, Paula Nichols*
A classical ballet academy is transformed into a school for modern dance when a progressive new teacher arrives. *1986, rating PG, 111 mins*

8.15 COLD DOG SOUP

77 *Frank Whaley, Randy Quaid*
A young man attempts to do a bizarre favour for a beautiful woman: to bury her recently-deceased dog. *1990, rating 15, 88 mins*

10.05 SNOW KILL

391 *Terence Knox, Patti D'Arbanville*
A group of corporate executives go on a wilderness expedition in North Cascades National Park to improve their company teamwork. A winter storm breaks out and their path crosses with that of a gang of murderous drug smugglers. *1990, rating 18, 87 mins*

11.40 THE DEER HUNTER

107 *Robert DeNiro, John Cazale*
A group of Pennsylvania steel-workers leave their mountain home to fight in Vietnam. This film follows their experiences before, during and after what turns out to be a mentally and physically devastating experience for the four young men. *1978, rating 18, 176 mins*

LATE NIGHT

2.40 FOR BETTER OR FOR WORSE

166 *Kim Cattral, Robert Hays*
A newly-wed couple fail to tell each other their occupation and it soon transpires that she just happens to be a secret agent. *1990, rating 15, 89 mins*

4.15 DEBAJO DEL MUNDO

105 *Sergio Renan, Barbara Mugica, Victor Laplace*
This movie tells the true story of a family of Polish Jews, forced to live in a small bunker underground for the two years of the Nazi Occupation. *1986, rating 15, 99 mins*

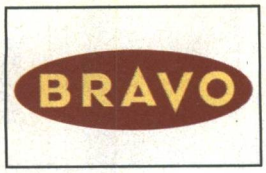

AFTERNOON

3.00 HONEY WEST

An Eerie Airie Thing
Anne Francis stars as Honey West, the chic female private detective skilled at judo and karate and always armed with the most amazing devices and disguises.

3.30 MY BROTHERS KEEPER

300 *Jack Warner, Bill Owen, June Hylton*
Social melodrama about two convicts who escape from prison, handcuffed together. The elder tries to persuade the younger convict that it pays to go straight. *1948, rating PG, 91 mins*

5.00 THE LOST PEOPLE

270 *Mai Zetterling, Richard Attenborough, Dennis Price*
A group of displaced people gather for comfort in a disused German theatre. *1949, rating PG, 88 mins*

EVENING

6.30 DANTE

Dante's Fickle Fate
Howard Duff plays Dante, reformed gambler and owner of Dante's Inferno Nightclub in San Francisco. Follow his exploits with the gangsters, gamblers and women who come to his club.

7.00 THE THIN MAN

The Lost Last Chapter
Comedy-mystery series about wealthy New York socialites and supersleuths, Nick and Nora Charles and their fox terrier, Asta.

7.30 THE EVIL TOUCH

Dear Beloved Monster
Anthony Quayle hosts this star-studded anthology series of suspense, mystery and unusual twists.

8.00 THE AMERICANO

13 *Glenn Ford, Ursula Thiess, Cesar Romero*
Texas cowboy Ford travels to Brazil to deliver three prize bulls and gets caught up in local rivalry. *1955, rating U, 85 mins*

9.30 THE DEFENDER

108 *Ralph Bellamy, Steve McQueen, William Shatner*
Courtroom drama about a father and son team of lawyers, and a young defendant accused of murder. *1957, rating U, 112 mins*

11.30 ROUTE 66

Like A Motherless Child
Martin Milner and George Maharis star as two restless young men who travel the highways of America in a Corvette in search of adventure.

LATE NIGHT

12.25 THE HORROR OF FRANKENSTEIN

201 *Ralph Bates, Kate O'Mara, Dennis Price*
Bates plays Victor Frankenstein, son of the Count, who kills his dad and then continues running the family business by murdering local people to provide him with body parts for his own monster creation. *1970, rating 18, 95 mins*

2.00 STRANGE PARADISE

Transformation
Modern tale of the occult in which the richest man in the world makes a pact with the devil to bring his wife back to life.

2.30 SABER OF LONDON

Episode 50
Donald Gray stars as Mark Saber, the suave one-armed private eye, who can crack cases 'too tough' even for Scotland Yard.

MORNING

6.00 THE DJ KAT SHOW - includes Teenage Mutant Hero Turtles
8.40 MRS PEPPERPOT
8.55 PLAYABOUT - pre-school programme
9.10 CARTOONS
9.30 THE PYRAMID GAME - gameshow
10.00 LET'S MAKE A DEAL - hosted by Monty Hall
10.30 THE BOLD AND THE BEAUTIFUL - Los Angeles is where it all happens in this soap
11.00 THE YOUNG AND THE RESTLESS - drama series

AFTERNOON

12.00 ST ELSEWHERE - hospital drama
1.00 E STREET - soap opera
1.30 GERALDO - talk show
2.20 ANOTHER WORLD - American soap revolving around the lives and loves of three families
3.15 THE BRADY BUNCH - comedy series
3.45 THE DJ KAT SHOW - children's programme
5.00 STAR TREK: THE NEXT GENERATION - the Star Ship Enterprise enters new galaxies in this spell-binding series

EVENING

6.00 SIMPSON MANIA - they're back in full chaotic force this Autumn with a brand new series
6.30 E STREET - soap opera
7.00 FAMILY TIES - this sensational family comedy series launched the previously unknown and impoverished actor Michael J Fox
7.30 TEECH - headmaster of the exclusive Winthorp Academy for young men, hires a black teacher who previously taught music to inner city kids
8.00 MURPHY BROWN - comedy series
8.30 ANYTHING BUT LOVE
9.00 GABRIEL'S FIRE - detective series
10.00 STUDS
10.30 STAR TREK: THE NEXT GENERATION

MORNING

6.30 JOANIE GREGGAINS' MORNING STRETCH
7.00 MOTORSPORT
Indy Car Grand Prix
Highlights of the Grand Prix from Pennsylvania
9.00 JOANIE GREGGAINS' MORNING STRETCH
9.30 BOOTS'N'ALL - Rugby League magazine show with the week's news
10.30 AMA SUPERCROSS - Daring riders compete in a thrilling spectacle from Orlanda, Florida
11.30 JOANIE GREGGAIN'S MORNING STRETCH

AFTERNOON

12.00 WORLD TEAM POOL
Team America vs Team Great Britain

1.00 MOTOR WORLD
1.30 GILLETTE WORLD SPORTS SPECIAL - weekly news review
2.00 BOOTS'N'ALL - Rugby League magazine show with all the latest news
3.00 DUBAI OPEN SNOOKER
Day 2 from the Al Nasr Stadium, Dubai
5.00 MOTORSPORT
German Touring Cars Championships
Highlights from Round 7

EVENING

6.00 SOCCER NEWS
6.03 SUPER TRAX - monster trucks
7.00 DUBAI OPEN SNOOKER
Duty Free Classic
From the Al Nasr Stadium, Dubai
9.00 THE FOOTBALLERS' FOOTBALL SHOW - Richard Keys hosts this volatile discussion programme for unashamed experts who argue their views on the sport's major issues.
11.00 FOOTBALL

LATE NIGHT

1.00 MOTORSPORT
Red Line
International motorsport featuring Superbikes from Assen and the Rally of Australia.
2.00 MUSCLE NIGHT - more bulging biceps

MORNING

8.00 LONG DISTANCE TRIALS - European Championships
8.30 REVS - Recent action from the British motor racing circuits
9.00 CHALLENGE BOWL III
Hamburg Blue Devils vs Moscow Bears
American Football
10.00 DUTCH SOCCER HIGHLIGHTS - Highlights from two of the weekend's 1st division games
11.00 FIA EUROPEAN TRUCK RACING 1992 - Round 8, Belgium at Zolder

AFTERNOON

12.00 GILLETTE WORLD SPORTS SPECIAL - Sports news from around the world
12.30 POWERBOAT WORLD
Azores Island Race and Jesolo Offshore

1.30 FIA EUROPEAN RALLYCROSS 1992 - Round 11, Germany at Estering
2.30 FOOTBALL EUROPA - Top action from the Dutch and Spanish leagues
4.30 HEXAGLOT SKINS
Mercedes German Masters

5.30 VOLVO PGA EUROPEAN TOUR 1992
Mercedes German Masters
Highlights

EVENING

6.30 LONGITUDE - Watersport magazine
7.00 1992 PRO SUPERBIKE - Round 10 from Donington Park
7.30 NFL 1992
Dallas @ Philadelphia
American football
9.30 MATCHROOM PRO BOX LIVE
WBC International Heavyweight
From Antwerp
11.30 WORLD SNOOKER CLASSICS
Kent Classic
From China

MORNING

8.00 STEP AEROBICS
8.30 TENNIS ATP TOUR BASEL
10.30 STEP AEROBICS
11.00 KARTING
Review
the World championship from Italy.

AFTERNOON

12.00 EUROGOALS - a weekly look at the best goals, selected from various European championship games: all the goals, all the results.
1.00 GYMNASTICS
Olympic Games
an Olympic special.
2.30 FOOTBALL
Olympic Games Final, Spain v Poland
one of Europe's greatest football nations, Spain, did not disappoint its home crowd at the Olympic Games in Barcelona.
4.00 AEROBICS WORLD CHAMPIONSHIPS
from Las Vegas
more than 150 athletes from twenty-four countries took part, including Great Britain. The competition is divided into four categories: women's individual event, men's individual event, mixed couples and groups of three.
5.00 EUROGOALS

EVENING

6.00 BASKETBALL
an Olympic special
USA v Croatia. Pre-recorded action.
7.30 BILLIARDS
the European Open in Belgium
the top European players came to Belgium and they had no reason to be jealous of the Americans, as proven in recent games played in the USA by the Germans, Thomas Engert and Ralph Souquet.
8.30 EUROSPORT NEWS
9.00 INTERNATIONAL KICK BOXING
10.00 INTERNATIONAL BOXING
11.30 EUROSPORT NEWS

Choice

FILMS
American Ninja 4: The Annihilation

Sky Movies Plus 10.00pm
Fast-paced action-adventure, with liberal helpings of wanton violence, as a team of 'good' ninjas rescue commandos from an army of 'bad' ninjas, while attempting to foil a fiendish terrorist plot centred around a lap-top nuclear weapon at the same time.
Fresh-faced ninja-movie golden boy Michael Dudikoff stars in his fourth AmNin movie. Also starring David Bradley and James Booth, and directed by Cedric Sundstrom.

GENERAL
Gabriel's Fire

Sky One 9.00pm
Former Chicago cop Gabriel Bird is convinced that he will spend the rest of his life behind bars, having been charged with the murder of a fellow police officer during a drug raid.
But when an ambitious attorney, Victoria Heller, appears on the scene and re-opens his case, freedom becomes a possibility. Not only does Heller get Bird out of jail, but she also gives him a job as her private investigator because of his underworld connections. What results is a tough, gritty detective detective series which challenges the abilities of the duo each week. Starring James Earl Jones and Laila Robins.

SPORT
The Footballer's Football Show

Sky Sports 9.00pm
Richard keys hosts the volatile discussion programme for unashamed experts which is now in its second season. Players, coaches, managers and administrators argue their views on the sport's major issues. The show has been gaining a reputation as a forum for some candid views.

Tuesday continues overleaf...

Below are general programme details - please watch your screens for changes.

JAPAN TV

7.00pm Fuji Supertime News **7.28** Children's Time **8.00** NHK News 7 **8.30** A:Japanese Classic Tales **9.00** D:Kin-san **9.45** D:Brave Woman **10.00** NHK News 21 **11.00** Sumo **Midnight** Morning Wide News **12.40am** Today's Cooking **1.05** D:Brave Woman **1.20** A: Hey! Ryoma **1.48** JSTV Special **2.32** Morning Wide News **3.12** Today's Cooking **3.45** Today's Health **4.00** News At Noon **4.20** Japan At Noon **4.43** Woman's Notebook **5.12** Children's Time **5.40** News At Noon

RAI UNO

6.55am Uno Mattina Estate **7.00** Telegiornale Uno **9.05** Definire **10.55** Che Tempo Fa **11.00** E'Proibito Ballare **11.35** La Signora In Giallo **12.30pm** Telejournal One **1.00** Film **4.55** Oggi Al Parliamento **5.00** Blue Jeans **5.50** Atlante **6.40** Il Naso Di Cleopatra **6.50** Che Tempo Fa **7.00** Telejournal One **7.40** St Vincent **9.45** Telegiornale Uno **10.00** Musica **11.00** Telegiornale Uno/Che Tempo Fa **11.30** Oggi Al Parliamento **12.40** Mezzanotte E Dintorni/Film/Programmazione Notturna

RAI DUE

6.00am Piccole E Grandi Storie **10.20** Galatheus **10.30** TG2 Flash **10.35** Lassie **11.10** L'Arca Del Dottor Bayer **12.00pm** TG2 Ore Tredici **12.30** TG2 Money **12.45** Supersoap **12.50** Stagioni **1.45** Santa Barbara **2.30** Film **4.25** TG2 From Milan **4.30** Dal Parlamento **4.35** Telefilm **5.30** Sport **5.45** Telefilm **6.35** Meteo 2 - Previsioni Del Tempo **6.45** TG2 Telejournal **7.15** TG2 Lo Sport **7.30** Film **10.15** TG2 Pegaso - Fatti E Opinioni **10.55** TG2 Night **11.00** Meteo 2 - Horiscope **11.10** Appuntamento Al Cinema **11.20** Night Cinema/Videocomic/Padroncina-/Programmazione Notturna

WORLDNET

9.55am Technical lineup **10.00** Schedule information **10.02** Macneil Lehrer Newshour **11.00** Newsfile **11.30** Science World **11.45** George Michael Sports Machine **12.00** Road to the White House **1.00** Worldnet Dialogue

TV ASIA

TV Asia is a multicultural Asian TV channel. It caters for the Indian, Pakistani, Bengali and Sri Lankan communities, bringing them their own language entertainment with films and news programmes.

Channel Check
Some of the Channels shown here may not be available in your area. You should consult your local cable operator for details of channels available to you.

the Adult CHANNEL

LATE NIGHT

12.00 Dish Of The Day - Late-night adult entertainment. *Rating 18*

12.05 Venus - New weekly series of sensual and humorous programmes from French TV. *Rating 18*

12.35 National Miss Wet-T Shirt Competition - Heat - Another heat from the fabulous competition. *Rating 18*

1.20 Bedroom Eyes (36)
Kenneth Gilman, Dayle Haddon
A successful stockbroker, sees a beautiful woman through a window which triggers off a bizarre obsession. *Rating 18*

2.50 Zeta's Secret Video Show - Zeta climbs between the sheets to uncover the twilight world of the glamour girls. *Rating 18*

CNN INTERNATIONAL

MORNING

6.30 Headline News Update
7.00 Worldwide Update
8.45 Newsroom
11.30 Business Today

AFTERNOON

12.30 Business Day
2.00 Larry King
3.00 World Day
5.30 Crier & Co

EVENING

6.00 World News
7.00 World Business Tonight
8.00 International Hour
9.00 World News
10.00 World Business Tonight
10.30 Showbiz Today

LATE NIGHT

12.00 Moneyline
12.30 Crossfire
1.00 Prime News
2.00 Larry King
3.00 World News
4.00 Showbiz Today

The Children's Channel

MORNING

6.00 Stories Without Words - Decimal the Whale
6.30 Non-Stop Cartoon Capers - including The Hunter
7.15 Babar, Spiff And Hercules
8.45 Jack In The Box
9.00 Victor And Maria
10.00 The Wombles
10.45 Stories Without Words
11.15 Non-Stop Cartoon Capers

AFTERNOON

12.00 Heidi - Part 22
1.00 Jack In The Box
3.00 Babar - The Berenstain Bears, A for Aardvark and Costa
4.00 The Legend Of White Fang
4.30 TCC - including CDQ
5.00 Pugwall - Part 9
5.30 Saved By The Bell - Part 22

EVENING

6.00 Fame - Part 22

SKY MOVIES GOLD

EVENING

6.00 Head Over Heels
John Heard, Mary Beth Hurt
A young man becomes obsessed with winning back his former girlfriend. This is the kind of film that engenders strictly personal reactions. *1979, rating PG, 99 mins*

8.00 The Island Of Dr Moreau
Burt Lancaster, Richard Basehart
Lancaster develops a process of turning animals into half-humans on a desolate tropical island. Richard Basehart's portrayal of one of the beasts is excellent. *1977, rating 15, 94 mins*

10.00 The Mechanic - Lots of action and adventure. *1972, rating 15, 95 mins*

MTV MUSIC TELEVISION

MORNING

6.00 Awake On The Wildside - Rebecca de Ruvo serves you a breakfast bowl full of hits
9.00 VJ Paul King

AFTERNOON

12.00 VJ Simone
3.00 MTV's Greatest Hits
4.00 The MTV Coca Cola Report
4.15 MTV At The Movies
4.30 MTV News At Night
4.45 3 From I
5.00 Yo! MTV Raps Today
5.30 MTV Prime

EVENING

7.00 Dial MTV
7.30 MTV's Most Wanted
9.00 MTV's Greatest Hits
10.00 The MTV Coca Cola Report
10.15 MTV At The Movies
10.30 MTV News At Night
10.45 3 From I
11.00 MTV's Hit List UK

LATE NIGHT

1.00 VJ Kristiane Backer
2.00 Night Videos

mbc

AFTERNOON

2.00 The Holy Koran
2.10 Deen Wa Donya
2.20 Cartoon - Smurfs - children's series
2.40 The Right Time - children's series
3.00 Stopwatch
3.30 Boxing
4.00 News
4.05 Drama Serial
5.00 News
5.05 Today's Papers
5.15 Kelma - Entertainment
5.45 Arabic Songs

EVENING

6.00 News - from around-the-world
6.30 Medical Programme - the weekly programme that keeps you in touch with what is happening in the world of health and medicine
7.00 Arabic Film
8.00 News
8.05 Film - Part 2
9.00 News
9.30 Men In Trap
10.00 Variety Evening
11.00 Late News
11.30 Tomorrow On MBC

RTL4

MORNING

6.00 News
6.35 Cartoon
7.05 The Bold And The Beautiful
7.35 Santa Barbara
8.35 Goede Tijden Slechte Tijden
9.05 As The World Turns
10.10 Niet Te Geloven
10.35 Gezondheid
11.00 Geldwijzer
11.15 Radio Studio Live

AFTERNOON

12.20 Lief En Leed
1.15 Test Tube Mother
1.45 Oprah Winfrey
2.30 Santa Barbara
3.00 Telekids
4.00 5 Uur Show
5.20 The Bold and The Beautiful

EVENING

7.00 Goede Tijden Slechte Tijden
9.55 Rich Men, Single Women
11.05 Studs
11.35 Oprah Winfrey

LATE NIGHT

12.20 Test Tube Mother

RTL PLUS

MORNING

7.50 Owen Marshall
8.45 Reich Und Schön
9.10 Marcus Welby
10.00 Viva
10.30 Familienduell
11.00 Punkt Zwölf
11.30 Jung Und Leidenschaftlich

AFTERNOON

12.20 California Clan
1.15 Die Springfield Story
2.00 Quincy
3.00 Hans Meiser
4.00 Riskant!
4.30 Der Preis Ist Heiß
5.45 RTL Aktuell

EVENING

6.15 Explosiv
6.45 Gute Zeiten
7.15 Kollegen, Kollegen
10.15 Gottschalk
11.00 Eine Schrecklich Nette Familie
11.30 Baretta

LATE NIGHT

12.30 Quincy
1.25 Marcus Welby
2.20 Hans Meiser
3.15 Explosiv
3.40 Gute Zeiten
4.10 Elf 99

The Discovery Channel

AFTERNOON
4.00 The Global Family: Parakeets In Tokyo - An Exotic Nuisance
4.30 Rescue: Budding Rose
5.00 World Of The Jungle Book: Tiger Country
5.50 Discovery Sport

EVENING
6.00 Beyond 2000: Episode 192
6.45 Autumn '92 Preview
7.00 Durrell In Russia: Return Of The Bison
7.30 From Monkeys To Apes: The Bleeding Heart Monkeys
8.00 The Story Of Rock 'N' Roll: Ax Man
8.30 A Walk Up Fifth Avenue: Episode I
9.00 The Tank
10.00 Living With Violent Earth: With Stoic Calm We Will Survive
10.30 Double Dutch
11.00 Azimuths: Haiti, Papua New Guinea, Madagascar
11.30 Bush Tucker Man: East To West

HVC

EVENING
8.00 The End Of Innocence (138)
Dyan Cannon
A young girl grows up in a family that finds it difficult to express emotions. *Rating 15, 90 mins*
10.00 Hot Water (203)
Linda Singer
Two girls, fresh out of prison, reopen a run-down waterfront marina. *Rating 18, 90 mins*
11.20 Mutant On The Bounty (299)
John Fury
A research ship on a long mission picks up a musician stranded in space for 23 years. *Rating 15, 94 mins*

LATE NIGHT
12.50 Thirst (425)
Chantal Contouri
An innocent woman is kidnapped by a satanic brotherhood and taken to a remote farm. *Rating 18, 96 mins*

AsiaVision

MORNING
10.00 Fitness: Yoga
10.05 Programme Highlights
10.10 Serial Vishwamitra - Episode 6
11.00 Serial: Honee Anhonee - Episode 3
11.30 Film: Maa Khodal Taro Kham Karpo - Gujrati

AFTERNOON
2.00 Serial: Jyoti - Episode 13 Gujrati
2.30 Old Is Gold: Film: Bada Admi (B/W) - Sheikh Mukhtar, Vidya Choudhry
5.00 Magazine: Ananda Mela - Bengali

EVENING
6.00 Film: Ganga Jamuna Saraswati - Amitabh Bachchan, Jaya Prada
9.00 Serial Noopur - Episode 11
9.30 Serial: Nai Fasal - Episode 1
10.00 Film: Aag Laga De Sawan Ko - Kuldip Malik, Sargam

TLC The Learning Channel

AFTERNOON
12.00 Hot House People: Poor Kids Can Be Geniuses Too - is it true that 'gifted' children are ordinarily white and middle class, or can 'poor' kids be geniuses too?
1.00 You And Your Dog - a step-by-step guide to looking after your dog
2.00 Turning The Tide: The Chips Are Down - powerful environmental series presented by David Bellamy
2.30 Whose World: Discovery Prone - is God a fact or a comforting fantasy? The final programme in the series asks whether religious beliefs can be tested in a way that scientific theories can be tested

lifestyle

MORNING
10.00 Fashion File - Karl Lagerfeld and Gucci Autumn '92
10.30 American Gameshow - Jackpot
11.00 Gloss - entertainment and escapism through intrigue, gossip and romance
11.30 The Joan Rivers Show - hosted by Joan Rivers

AFTERNOON
12.15 Sally Jessy Raphael
1.10 Lunchbox
1.40 Sell-A-Vision Shopping
2.10 Remington Steele
3.00 The New Newlywed Game
3.30 The Betty White Show
4.00 The Dick Van Dyke Show
4.40 American Gameshow
5.30 Sell-A-Vision Shopping

EVENING
6.00 Sally Jessy Raphael
7.00 Sell-A-Vision Shopping

SAT.1

MORNING
7.30 Nachbarn
8.00 News
8.05 Kino News
8.20 Herz Ist Trumpf
8.45 Roy Black Special
9.35 Grün Ist Die Heide
11.05 Glücksrad
11.45 Tele Börse

AFTERNOON
12.35 Unter Der Sonne Kalifornien
1.30 Nachbarn
2.05 Hotel
3.00 MacGyver
4.05 Geh Aufs Ganzel
4.45 Regional Report
5.15 Bingo
5.45 News

EVENING
6.00 Dran
6.20 Glücksrad
7.15 Goliath
9.05 Jakarta
10.50 News
11.50 Auf Der Flucht
11.55 MacGyver

LATE NIGHT
12.45 Programmvorschau
4.30 Regional Report
5.00 Guten Morgen

3sat 3

MORNING
8.00 Zeit Im Bild

AFTERNOON
12.00 Zeit Im Bild
12.10 Mittagsmagazin
12.45 Frontal
1.15 Hits Des Jahres '85
2.45 In Concert
2.55 Herz Ist Trumpf
4.00 Mini-Ziß
4.10 X-Large Mit x-Charts
5.00 Bilder Aus Deutschland

EVENING
6.00 Heute
6.20 Studio
6.30 Kultra
7.00 Ein Naheliegender Mord Kriminalfilm Von Oliver Storz
8.45 Kulturjournal
8.51 SPORTZEIT
9.00 Zeit Im Bild
9.25 Zeit Im Bild Da Capo
9.30 Club 2

Sky News

Half-hour news on the hour every hour, plus:

MORNING
6.00 News
9.30 Our World
10.30 Beyond 2000
11.30 International Business Report

AFTERNOON
12.30 Good Morning America - Part I
1.30 ABC News - Part 2
2.30 Nightline
3.15 Nightline
3.30 Our World
4.00 News Hour
5.00 Live At Five

EVENING
6.30 Nightline
7.30 Target
8.00 World News Hour
9.30 Target
10.30 Nightline
11.30 ABC World News Tonight

LATE NIGHT
12.30 Beyond 2000
1.30 ABC News
2.30 Our World
3.30 ABC News
4.30 Target
5.00 News

Super Channel

MORNING
6.30 News Watch
7.00 News
8.00 Channel E
8.30 Super Shop
10.00 Travel Magazine
10.30 Business Tonight
11.00 Business Insiders
11.40 Eastern Europe Reports

AFTERNOON
12.00 Business Today
12.30 News Watch
1.00 Inside Edition
1.30 Serie Noire
2.00 The Mix
3.00 All Mixed Up
4.00 On The Air
5.30 Bonanza

EVENING
6.30 Serie Noire
7.00 I Spy
8.00 Inside Edition
8.30 Media Europe
9.40 FT Report
9.48 US Market Wrap
10.00 Film: The Man (277) **Inside -**
11.50 News Watch

LATE NIGHT
12.20 Media Europe

TV5 europe

MORNING
6.00 News
7.30 On Aura Tout Vu
8.00 Enjeuxle Point
9.00 Espace Francophone
9.30 Obsidienne
10.00 Reflets, Images D'Ailleurs
11.00 La Chance Aux Chansons

AFTERNOON
12.10 La Bonne Aventure
12.40 Cinema
2.10 Grand Ecran
2.15 Vision 5
2.30 Une Peche D'Enfer
4.00 Comment Ca Va?
4.30 Gourmandises
5.00 Questions Pour Un Champion

EVENING
6.00 Le Jeu Des Dictionnaires
7.00 Nord Sud
7.30 Reportages
8.30 Envoye Special
10.05 Bouillon De Culture
11.30 Movies Magazine

SKY MOVIES PLUS

MORNING

6.00 SHOWCASE

8.40 ENTERTAINMENT TONIGHT

10.00 OH, HEAVENLY DOG!

318 *Chevy Chase, Jane Seymour*

A private eye, killed in the line of duty, is reincarnated as a dog and sets out trying to solve his own murder. *1980, rating PG, 99 mins*

AFTERNOON

12.00 NO MEANS NO

Dana Barron, Chad Lowe

A sensitive portrayal of teenagers with their first sexual hang-ups. *1988, rating PG, 46 mins*

1.00 MY PAST IS MY OWN

Whoopi Goldberg, Allison Dean

A psychotherapist decides to teach her children a lesson about their heritage by transporting them back in time - via hypnotism. *1986, rating PG, 45 mins*

2.00 COAST TO COAST

76 *Dyan Cannon, Robert Blake*

A woman escapes from a mental hospital when her playboy husband attempts to have her classified insane. *1980, rating PG, 94 mins*

3.45 ON A CLEAR DAY YOU CAN SEE FOREVER

320 *Barbra Streisand, Jack Nicholson*

A colourful musical in which a girl's psychiatrist discovers that she lived a former life in 19th-century England. *1970, rating PG, 130 mins*

EVENING

6.00 OH, HEAVENLY DOG!

318 *Chevy Chase, Jane Seymour*

As above. *1980, rating PG, 99 mins*

7.40 ENTERTAINMENT TONIGHT

8.00 MOON 44

295 *Michael Pare, Lisa Eichhorn*

An Internal Affairs Investigator is sent to the desolate industrial wasteland to look into the hijacking of the Galactic Mining Corporation's robots by a rival company. *1990, rating 15, 95 mins*

10.00 BONFIRE OF THE VANITIES TV Premier

50 *Tom Hanks, Bruce Willis, Melanie Griffiths*

A rising Wall Street stockbroker's life takes a sudden turn for t he worst when he and his mistress are involved in a hit-and-run accident. *1991, rating 15, 120 mins*

LATE NIGHT

12.05 LADY CHATTERLY'S LOVER

251 *Sylvia Kristel, Nicholas Clay*

An upper class woman embarks on a passionate affair with her game-keeper. *1982, rating 18, 99 mins*

1.50 KING OF THE KICKBOXERS

245 *Loren Avedon, Billy Blanks*

A young kickboxer signs up to star in a new movie to get revenge on a kickboxing champ. *1989, rating 18, 93 mins*

3.25 SEE NO EVIL, HEAR NO EVIL

370 *Richard Pryor, Gene Wilder*

A deaf man and a blind man become felons wanted by the New York Police. *1989, rating 15, 102 mins*

5.10 15 AND GETTING STRAIGHT

Tatum O'Neal, Drew Barrymore

A fictional account of life within the walls of a juvenile chemical dependency unit. *1988, rating 15, 50 mins*

THE MOVIE CHANNEL

MORNING

6.15 DAVID AND BATHSHEBA

96 *Gregory Peck, Susan Hayward*

King David falls in love with Bathsheba and conspires to have her husband meet his death in battle. *1951, rating PG, 111 mins*

8.15 G.I. JOE: REVENGE OF COBRA - More

175 action-packed animated military adventures with the American comic-book hero. *Rating PG, 90 mins*

10.15 CHEAPER BY THE DOZEN

72 *Clifton Webb, Jeanne Crain*

An efficiency expert and his wife must conduct their lives with mathematical precision due to the difficulties of looking after their twelve children. *1950, rating PG, 85 mins*

AFTERNOON

12.00 MAN OF LA MANCHA

278 *Peter O'Toole, Sophia Loren*

Big-screen version of the Broadway musical with O'Toole as Cervantes' romantic hero. *1972, rating PG, 128 mins*

2.15 YELLOW ROLLS ROYCE

476 *Rex Harrison, Shirley MacLaine*

This movie follows the titular car through a series of different owners: a wealthy aristocrat, a gangster and a millionairess. *1964, rating PG, 122 mins*

4.20 G.I. JOE: REVENGE OF COBRA - More

175 action-packed animated military adventures with the American comic-book hero. *Rating PG, 90 mins*

EVENING

6.15 HELD HOSTAGE

192 *Marlo Thomas, David Dukes*

True story of American news reporter Jerry Levin, kidnapped in Beirut in 1984, and his wife's long-running campaign to free him. *1991, rating PG, 93 mins*

8.15 SHORT TIME

379 *Dabney Coleman, Mat Frewer*

A burnt-out cop is informed that he is dying of a fatal disease. *1990, rating 15, 93 mins*

10.05 QUIET DAYS IN CLICHY - Synopsis not

345 available. *Rating 18, 100 mins*

11.55 PERSONALS

337 *Jennifer O'Neill, Robin Thomas*

A young woman lives an incredible double life: by day she is a librarian, by night, a murderous seductress who stalks her pray through the personal columns. When a young reporter becomes her latest victim, his wife sets out to get revenge. *1989, rating 15, 92 mins*

LATE NIGHT

1.35 COME SEE THE PARADISE

80 *Dennis Quaid, Ronald Yamamoto*

A union organiser falls in love with and marries a Japanese dress-maker he meets in Los Angeles. However following the bombing of Pearl Harbour, Japanese-Americans are rounded up and placed in internment camps, separating the couple from one another for years. *1990, rating 15, 127 mins*

3.50 WINTER PEOPLE

469 *Kurt Russell, Kelly McGillis*

A widowed drifter finds himself in the centre of a long-running blood feud between two families when he arrives in a remote village and moves in with McGillis, whose illegitimate child is stiring up trouble. *1989, raitng 15, 106 mins*

BRAVO

AFTERNOON

3.00 COLONEL MARCH OF SCOTLAND YARD

The Talking Head

A 12 year-old boy is provoked in to commiting murder in a jealous rage.

3.30 THE DIVIDED HEART

121 *Alexander Knox, Cornell Borchers, Yvonne Mitchell*

Based on an actual story, this film spotlights the dilemma of the American tribunal which has to discover whether a boy should remain with his foster parents or be sent to his real mother.

5.00 SPARE A COPPER

397 *George Formby, Dorothy Hyson, Berndard Lee*

George, a War Reserve Constable, spoils a sabotage gang's plans to blow up a new battleship and launches it himself! *1940, rating U, 79 mins*

EVENING

6.30 YANCY DERRINGER

Episode 10

Jock Mahoney stars as Yancy Derringer - riverboat gambler, womanizer, suave adventurer and fighter of crime.

7.00 THE WILD WILD WEST

Night of the Cutthroats

West and Gordon help a frightened sheriff defend his town against attack by an army of cutthroats.

8.00 INTERMEZZO

221 *Leslie Howard, Ingrid Bergman, Edna Best*

Archetypal cinema love story, with Bergman in her first English-speaking role as a piano teacher who has an affair with Howard, a renowned, married violinist. *1939, rating U, 68 mins*

9.15 TOO LATE THE HERO

435 *Michael Caine, Cliff Robertson, Ian Bannen*

Two men are chosen for a dangerous mission to destroy a Japanese encampment on a Pacific island during World War II. *1969, rating 15, 128 mins*

11.30 THE DICK POWELL THEATRE

The Rage of Silence

A love-triangle between two men and a woman two of whom are deaf mutes.

LATE NIGHT

12.25 TAKE THE MONEY AND RUN

418 *Woody Allen, Janet Margolin, Marcel Hillaire*

Allen's directorial debut has himself as an inept crook who spends more time in jail than robbing banks! *1969, rating 15, 85 mins*

2.00 HONEY WEST

An Eerie, Airie Thing

Anne Francis stars as Honey West, the chic female private detective skilled at judo and karate and always armed with the most amazing devices and disguises.

2.30 CIRCUS BOY

Meet Circus Boy

The adventures of Corky, a 12-year-old orphan boy who is adopted by the members of a travelling circus.

MORNING

6.00 THE DJ KAT SHOW - includes Teenage Mutant Hero Turtles
8.40 MRS PEPPERPOT
8.55 PLAYABOUT - pre-school programme
9.10 CARTOONS
9.30 THE PYRAMID GAME - gameshow
10.00 LET'S MAKE A DEAL - hosted by Monty Hall
10.30 THE BOLD AND THE BEAUTIFUL - Drama Series
11.00 THE YOUNG AND THE RESTLESS - drama series

AFTERNOON

12.00 ST ELSEWHERE - hospital drama
1.00 E STREET - soap opera
1.30 GERALDO - talk show
2.20 ANOTHER WORLD - American soap revolving around the lives and loves of three families
3.15 THE BRADY BUNCH - comedy series
3.45 THE DJ KAT SHOW - children's programme
5.00 STAR TREK: THE NEXT GENERATION - the Star Ship Enterprise enters new galaxies in this spell-binding series

EVENING

6.00 SIMPSON MANIA - they're back in full chaotic force this Autumn with a brand new series
6.30 E STREET - soap opera
7.00 FAMILY TIES - this sensational family comedy series launched the previously unknown and impoverished actor Michael J Fox
7.30 SIBS - romantic relationships, family conflicts and career decisions become the order of the day
8.00 SOMETHING IS OUT THERE - part I of II
10.00 STUDS
10.30 STAR TREK: THE NEXT GENERATION - sci-fi drama series

MORNING

6.30 JOANIE GREGGAINS' MORNING STRETCH
7.00 SUPER TRAX - monster trucks
8.00 MUSCLE NIGHT - Stateside championship bodybuilding
9.00 JOANIE GREGGAINS' MORNING STRETCH
9.30 FOOTBALL
11.30 THE DEALER CHANNEL

AFTERNOON

12.00 AMERICAN SPORTS CAVALCADE
1.00 THE FOOTBALLER'S FOOTBALL SHOW
3.00 DUBAI OPEN SNOOKER
Duty Free Classic
Yesterday's action.
5.00 MOTORSPORT
German Touring Car Championships

EVENING

6.00 SOCCER NEWS
6.03 WRESTLING
WWF All-American Wrestling

7.00 LIVE INTERNATIONAL FOOTBALL
San Marino vs Norway
Group 2 of the World Cup Qualifying Round. Both teams are in England's group, England meeting Norway at Wembley next Wednesday. Kick-off is at 8pm.
10.00 SOCCER NEWS
10.03 THE CLUB SHOW
Featuring Liverpool
New series. Featuring a different Premier League Club every week. A look at the club's history, stars and the characters behind the scenes.
10.30 UK MASTERS SUPERCROSS
11.00 TORQUE - British championship motorsport magazine

LATE NIGHT

12.00 INTERNATIONAL FOOTBALL
San Marino vs Norway
Also shown at 7pm
2.00 THE CLUB SHOW
Featuring Liverpool
shown earlier at 10.03pm

MORNING

8.00 LONGITUDE - Watersport magazine
8.30 1992 PRO SUPERBIKE - Round 10 from Donington
9.00 FOOTBALL EUROPA - Top action from the Dutch and Spanish leagues
11.00 VOLVO PGA EUROPEAN TOUR 1992
Mercedes German Masters
Highlights

AFTERNOON

12.00 LONG DISTANCE TRIALS - European championships
12.30 NFL 1992
Dallas @ Philadelphia
American Football
2.30 MATCHROOM PRO BOX
WBC International Heavyweight
From Antwerp
4.30 WORLD RALLY CHAMPIONSHIP 1992
Australian Rally
Round 10
5.30 RENAULT SHOWJUMPING - Round 5 from Biarritz

EVENING

6.30 PARIS - MOSCOW - BEIJING RAID - Highlights of the 1992 West-East raid
7.30 THAI KICK BOX - International kick boxing - details to be announced
8.30 DRAG RACING - From Hockenheim
9.30 GRUNDIG GLOBAL ADVENTURE SPORT - Mountain Bike World Cup, Paragliding and Hang Gliding
10.00 GOLF REPORT - European and US PGA Tour News
10.15 MAJOR LEAGUE BASEBALL 1992 - Playoffs

LATE NIGHT

12.15 FIA EUROPEAN TRUCK RACING 1992 - Round 8, Belgium at Zolder
1.15 SOLHEIM CUP HIGHLIGHTS

MORNING

8.00 STEP AEROBICS - your morning exercises on Eurosport
8.30 F28 CATAMARAN YACHTING WORLD CHAMPIONSHIPS
9.30 AEROBICS WORLD CHAMPIONSHIPS
from Las Vegas
10.30 STEP AEROBICS - your morning exercises on Eurosport
11.00 EUROGOALS - a weekly look at the best goals, selected from various European championship games: all the goals, all the results

AFTERNOON

12.00 BILLIARDS
from Belgium
the European tour is a new circuit involving seven rounds, the first of which took place in Waregem, Belgium
1.00 GYMNASTICS
Olympic Games
2.30 VOLLEYBALL
Olympic Games
Final
4.00 FOOTBALL 1994
"American Dream"
5.30 EUROFUN MAGAZINE - fun sports programme

EVENING

6.00 BASKETBALL
Olympic Games
USA v Germany
7.30 INTERNATIONAL BOXING - International boxing/World championships or European championship
8.30 EUROSPORT NEWS - a half-hour sports round-up, with results, commentaries and analysis
9.00 EUROTOP EVENT FOOTBALL
Australian Championships
11.00 TRUCK RACING
11.30 EUROSPORT NEWS - a half-hour sports round-up, with results, commentaries and analysis

FILMS
Come See The Paradise

The Movie Channel 1.35am
A sweeping romantic epic set against the backdrop of America during the Second World War. Dennis Quaid is a union organiser who falls in love with and marries a Japanese dressmaker (Tamlyn Tomita) that he meets in Los Angeles. However, following the bombing of Pearl Harbour, Japanese-Americans are rounded up and placed in internment camps, separating the couple from one another for years. Alan Parker writes and directs.

GENERAL
Food: Fad Or Fact?

The Learning Channel 12.00noon
Are food additives really necessary? Is food irradiation safe? Why is food poisoning on the increase? Following scares over eggs and ready-made meals, this series investigates food controversies, looking at what the food industry says, and what its critics say. The programme examines different approaches to the treatment of food allergy, and new research into cholestrol and its relationship with heart disease.

SPORT
The Club Show

Sky Sports 10.00pm
Liverpool FC is the subject of this first edition of a brand new series. Each Wednesday this half-hour programme will feature a different FA Premier league club, taking a look at its history, stars of the past and present and the characters behind the scenes. Liverpool, of course, are the most successful team in English football history with a record haul of 18 League Championships.

Wednesday continues overleaf...

Below are general programme details - please watch your screens for changes.

JAPAN TV

7.00pm Fuji Supertime News **7.28** Children's Time **8.00** NHK News at 7 **8.30** Marco Polo **9.00** Curious Tonight **9.45** Brave Woman **10.00** NHK News 21 **11.00** JSTV Special **11.45** Classic Songs **Midnight** Morning Wide News **12.40am** Today's Cooking **1.05** Brave Woman **1.20** Marco Polo **1.48** JSTV Special **2.32** Morning Wide News **3.12** Today's Cooking **3.45** Today's Health **4.00** News At Noon **4.20** Japan at Noon **4.43** Woman's Notebook **5.12** Children's Time **5.40** News at Noon

RAI UNO

6.55am Morning on One **7.00** Telejournal One **9.00** Telejournal One **9.05** Definire **10.55** Che Temp Fa **11.00** E'Proibito Ballare **11.30** Telejournal One **11.35** La Signora In Giallo **12.30pm** Telgiornale Uno **12.55** 3 Mins **1.00** L'Uomo Di Hong Kong **4.55** Oggi Al Parlemento **5.00** Telegiornale Uno **5.05** Occhio Al Biglietto **5.20** Blue Jeans **6.40** Il Naso Di Cleopatra **6.50** Che Tempo Fa **7.00** Telegiornale Uno **7.40** St Vincent **9.45** Telejournal One **10.00** TGS Mercolede Sport **11.40** An Appointment With The Cinema **11.50** TGS Mercolede Sport/Film Programmazione

RAI DUE

6.00am Piccole E Grandi Storie **10.20** Galatheus **10.30** TG2 Flash **10.35** Lassie **11.10** L'Arca Del Dottor Bayer **12.00** TG2 Ore Tredici **12.30** TG2 Money **12.45** Supersoap **12.50** Stagioni **1.45** Santa Barbara **2.30** Film **4.25** TG2 From Milan **4.30** Dal Parlamento/Anteprima Spoleto/Definire **5.30** TGS Sportsera **5.45** Telefilm **6.35** Meteo 2 - Previsioni Del Tempo **6.45** TG2 Telejournal **7.15** TG2 Lo Sport **7.30** Test Tube/Mixer Musica **10.15** TG2 Pegaso -Fatti E Opinioni **10.55** TG2 Night **11.00** Meteo 2 - TG2 Horiscope **11.10** Night Cinema/Padroncina/Programmazione Notturna

WORLDNET

9.55am Technical line-up **10.00** Schedule information **10.02** Macneil Lehrer Newshour **11.00** Newsfile **11.30** Assignment: Earth **12.00** Fourth of July Special Programming on Stage at Wolf Trap **13.57** Schedule information

TV ASIA

TV Asia is Europe's first multicultural Asian TV channel. It caters for the Indian, Pakistani, Bengali and Sri Lankan communities, bringing them their own language entertainment with films and news programmes.

Channel Check
Some of the Channels shown here may not be available in your area. You should consult your local cable operator for details of channels available to you.

the Adult CHANNEL

LATE NIGHT

12.00 Dish Of The Day - Late-night adult entertainment. *Rating 18*

12.05 National Miss Wet T-Shirt Competition - Semi Final - A chance to see winners from all the heats. *Rating 18*

12.55 Never Sleep Alone (307) *John Leslie, Victoria Jackson* A young married couple enjoy the sexual favours of others. *Rating 18, 94 mins*

2.20 Best Of Electric Blue 10 - Including Adult Fairy Tales Steam Heat. *Rating 18*

3.10 The Blonde (44) *Annette Haven, Brooke West* A reasonably 'straight' actress is keen to get into adult films, provided that she can have an anonymous part. Why? *Rating 18*

CNN INTERNATIONAL

MORNING

6.30 Headline News Update
7.00 Worldwide Update
8.45 Newsroom
11.30 Business Today

AFTERNOON

12.30 Business Day
2.00 Larry King
3.00 World Day
5.30 Crier & Co

EVENING

6.00 World News
7.00 World Business Tonight
8.00 International Hour
9.00 World News
10.00 World Business Tonight
10.30 Showbiz Today

LATE NIGHT

12.00 Moneyline
12.30 Crossfire
1.00 Prime News
2.00 Larry King
3.00 World News
4.00 Showbiz Today

The Children's Channel

MORNING

6.00 Stories Without Words - Decimal the Whale
6.30 Non-Stop Cartoon Capers - including The Hunter
7.15 Babar, Spiff And Hercules
8.45 Jack In The Box
9.00 Victor And Maria
10.00 The Wombles
10.45 Stories Without Words
11.15 Non-Stop Cartoon Capers

AFTERNOON

12.00 Heidi - Part 23
1.00 Jack In The Box
3.00 Babar - The Berenstain Bears, A for Aardvark and Costa
4.00 The Legend Of White Fang
4.30 TCC - including CDQ
5.00 Fifteen - Part 10
5.30 Saved By The Bell - Part 23

EVENING

6.00 Fame - Part 23

SKY MOVIES GOLD

EVENING

6.00 Another Man, Another Chance *James Caan, Genevieve Bujold* Light-hearted romance about two widowers falling in love with each other. *1977, rating PG, 128 mins*

8.15 Great Scout And Cathouse *Lee Marvin* Eccentric comedy involving a variety of get-rich-quick schemes concocted by an amusing band of rogues. *1976, rating 15, 102 mins*

10.05 Cutter's Way *Jeff Bridges* A boozy, belligerent Vietnam vet prods his aimless friend into action after he's seeing a man who may have been murdered. *1981, rating 15, 104 mins*

MTV MUSIC TELEVISION

MORNING

6.00 Awake On The Wildside
9.00 VJ Paul King

AFTERNOON

12.00 VJ Simone
3.00 MTV's Greatest Hits
4.00 The MTV Coca Cola Report
4.15 MTV At The Movies - an up-to-the-minute bulletin on film and home video releases Europe-wide
4.30 MTV News At Night
4.45 3 From I
5.00 Yo! MTV Raps Today
5.30 MTV Prime

EVENING

7.00 Dial MTV
7.30 MTV's Most Wanted
9.00 MTV's Greatest Hits
10.00 The MTV Coca Cola Report
10.15 MTV At The Movies
10.30 MTV News At Night
10.45 3 From I
11.00 MTV's Post Modern

LATE NIGHT

1.00 VJ Kristiane Backer
2.00 Night Videos

mbc

AFTERNOON

2.00 The Holy Koran
2.10 Deen Wa Donya
2.20 Cartoon - Smurfs - children's serial
2.40 The Right Time - children's programme
3.00 Travel Programme
3.30 Out Of Limits
4.00 News - from London
4.05 Drama Serial
5.00 News
5.05 Today's Papers
5.15 Earthfile
5.45 Arabic Songs

EVENING

6.00 News - from around-the-world
6.30 Cinema - brings you up-to-date with the current movies, the latest Arab film news and location film features
7.00 Movie
8.00 News
8.05 Movie - Part 2
9.00 News
9.30 An Evening With A Star
11.00 MBC News
11.30 Tomorrow On MBC

RTL4

MORNING

6.00 News
6.35 Cartoon
7.05 The Bold And The Beautiful
7.35 Santa Barbara
8.10 Rad Van Fortuin
8.35 Goede Tijden Slechte Tijden
9.05 As The World Turns
9.50 Met Hart En Ziel
11.45 Hitbingo

AFTERNOON

1.15 Test Tube Mother
1.45 Oprah Winfrey
2.30 Santa Barbara
3.00 Telekids
3.30 Prijzenslag
5.20 The Bold And The Beautiful
5.50 Gebarentaal

EVENING

6.00 Rad Van Fortuin
7.00 Goede Tijden Slechte Tijden
7.30 Missing In Action 2
10.15 Herman's Head
11.00 Studs
11.30 Oprah Winfrey Show

LATE NIGHT

12.15 Test Tube Mother
12.40 Nightprogramme

RTL PLUS

MORNING

7.50 Owen Marshall
8.45 Reich Und Schön
9.10 Marcus Welby
10.00 Viva
10.30 Familienduell
11.00 Punkt 12
11.30 Jung Und leidenschaftlich

AFTERNOON

12.20 California Clan
1.15 Die Springfield Story
2.00 Quincy
3.00 Hans Meiser
4.00 Riskant!
4.30 Der Preis Ist Heiß
5.00 Elf 99
5.45 RTL Aktuell

EVENING

6.15 Explosiv
6.45 Gute Zeiten
7.15 Movie
9.15 Stern TV
10.15 Gottschalk
11.00 Eine Schrecklich Nette Familie
11.30 Baretta

LATE NIGHT

12.30 Quincy

Discovery Channel

AFTERNOON
4.00 Challenge Of The Seas: The Sea Of Whales
4.30 Animals Of The Mediterranean: The Land Of The Vultures
5.00 A Consuming Passion: An Unofficial History Of The Americas

EVENING
6.00 Beyond 2000: Episode 193
6.45 Bitten By The Bug
7.00 Durrell In Russia: Children In Nature
7.30 Blossoming Waste Water
8.00 The Horse In Sport: Driving
9.00 Stormin' Norman: Command Performance
10.00 High Five: Skateboard
10.30 Choppers: Bananas In The Sky
10.55 The Marget Cat - a beautiful night prowler
11.00 Nasser: Part 3

HVC

EVENING
8.00 G.L.O.W. - Glorious Ladies Of Wrestling
10.00 Drug Runners
133 *Jimmy Stathis, Patti Lee*
The mastermind behind a drugs empire's shady dealings seem to have gone unnoticed by the authorities. Now Washington have sent two agents to investigate. *Rating 18, 88 mins*
11.30 Black Snow
42 *Jane Badler, Peter Sherayko*
An honest man is caught in the middle of a drugs war. *Rating 18, 94 mins*

LATE NIGHT
1.05 Stephen King's Nightshift Collection - A collection of stories featuring Disciples of the Crow, and the Night Waiter. *Rating 18, 90 mins*

AsiaVision

MORNING
10.00 Yoga - With Swami Sarasvati
10.05 Programme Preview
10.10 Vishwamitra - Episode 7
11.00 Musical: Pankaj Udhas
11.30 Film: Pather Se Takkar - Sanjeev Kumar, Neeta Mehta

AFTERNOON
2.00 Nai Fasal - Episode I
2.30 Film: Paradesi (B/W)
5.05 Serial: Noopur - Episode 12
5.30 Musical: Chaya Geet

EVENING
6.00 Musical: Rhythm & Raag - Episode 10
6.30 Film: Kasauti
9.00 Tennis Special: Matchpoint Episode 5
9.30 Serial: Gul Gulshan Gulfam - Episode I
10.00 Film: Dil Daulat Duniya

LATE NIGHT
1.00 Film: Guru - Mithun, Sridevi

TLC The Learning Channel

AFTERNOON
12.00 The Carers: At Home - a five-part series focusing on the role of carers in residential homes
12.30 Scottish Frontiers Of Medicine: Episode I - Scotland has long been renowned for its pioneering work in medicine. This series looks at how this work effects the lives of everyday people
1.00 A Brush With Ashley: Episode 4 - Ashley Jackson paints on location
1.30 The Fun Of Cake Decorating: It's So Easy - Elaine MacGregor demonstrates her unique skills in cake decorating
2.00 Make The Grade: French - hosted by Nicky Campbell

Lifestyle

MORNING
10.00 Women Of The World - Valerie Taylor and Viola Hallman
10.30 American Gameshow - Jackpot
11.00 Gloss - entertainment and escapism through intrigue, gossip and romance
11.30 The Joan Rivers Show - the inimitable Joan Rivers hosts this highly amusing and stimulating show

AFTERNOON
12.15 Sally Jessy Raphael
1.10 Lunchbox
1.40 Sell-A-Vision Shopping
2.10 Remington Steele - Cornfed Steele
3.00 The New Newlywed Game
3.30 Phyllis
4.00 The Dick Van Dyke Show
4.40 American Gameshow
5.30 Sell-A-Vision Shopping

EVENING
6.00 Sally Jessy Raphael
7.00 Sell-A-Vision Shopping

SAT.1

MORNING
7.30 Nachbarn
8.00 News
8.05 Drops
8.30 Hotel
9.20 Goliath
10.55 Glücksrad
11.45 Tele Börse

AFTERNOON
12.35 Unter Der Sonne Kaliforniens
1.30 Nachbarn
2.05 Hotel
3.00 MacGyver
4.05 Geh Aufs Ganzel
4.45 Regional Report
5.15 Bingo
5.45 News

EVENING
6.00 Dran
6.20 Glücksrad
7.15 Chiemagauer Volkstheater
10.00 Akut
10.30 Schreinemakers Live
11.35 News
11.40 Das Scarlett-Finale

LATE NIGHT
12.25 Programmvorschau
12.30 MacGyver
4.30 Regional Report
5.00 Guten Morgen

3sat

MORNING
8.00 Zeit Im Bild

AFTERNOON
12.10 Mittagsmagazin
12.45 Kultra
1.15 Ins Land Einischaun
2.00 Gaia Für Stadt Und Land Sargans
3.00 Ernst Mosch Und Seine
3.30 ... Und Die Tuba Bläst Der Huber
4.00 Mini-Ziß
4.10 Die Biene Maja
4.35 Im Auftrag Von Madame
5.00 Bilder Aus Der Schweiz

EVENING
6.00 Heute
6.30 Recht Brisant - Gerichtsreporter Berichten
7.00 Diese Drombuschs
8.30 Offen
8.45 Kulturjournal
8.51 SPORTZEIT
9.00 Zeit Im Bild
9.25 Die Nacht Des Leguan
11.15 10 Vor 10
11.40 Schlagzeilen

Sky News

Half-hour news on the hour every hour, plus:

MORNING
6.00 News
9.30 Our World
10.30 Fashion TV
11.30 International Business Report

AFTERNOON
12.30 Good Morning America
2.30 Nightline
3.30 Our World
4.00 News
5.00 Live At Five

EVENING
6.30 Nightline
7.30 Fashion TV
8.00 World News Hour
9.30 Fashion TV
10.30 Nightline
11.30 ABC World News Tonight

LATE NIGHT
12.30 Fashion TV
1.30 News
2.30 Our World
3.30 News
4.30 Those Were The Days
5.30 News

Super Channel

MORNING
6.00 FT Business Daily
6.30 News Watch
7.00 News
7.30 News Watch
8.00 Channel E
8.30 Super Shop
10.00 Beyond Tomorrow
10.30 Business Tonight
11.00 Business Insider
11.40 Media Europe

AFTERNOON
12.00 Japan Business Today
12.30 News Watch
1.00 Inside Edition
1.30 Serie Noire
2.00 The Mix
3.00 All Mixed Up
4.00 On The Air
5.30 Bonanza

EVENING
6.30 Serie Noire
7.00 I Spy
8.00 Inside Edition
8.30 Focus
9.00 News
9.30 FT Business Daily
10.00 Film: Elvis The
136 **Movie Part I -**
11.45 US Market Wrap

LATE NIGHT
12.15 News Watch

TV5 europe

MORNING
6.00 News
7.30 Teletourism
8.00 Michel M
9.00 Parole D'Ecole
9.30 Magellan
9.45 Science Cartoon
10.00 Objectif Europe
10.30 European Magazines

AFTERNOON
12.00 La Chance Aux Chansons
12.10 La Bonne Aventure
12.40 Caracters
1.45 Fort Boyard
3.30 Une Peche D'Enfer
4.00 Comment Ca Va?
4.30 Gourmandises
4.45 Methode Victor
5.00 Questions Pour Un Champion

EVENING
6.00 Le Jeu Des Dictionnaires
7.00 Temps Present
8.30 Comedy, Comedy
10.20 Le Miroir De Simenon
11.00 Le Renouveau Du Piano Francais

SKY MOVIES PLUS

MORNING

6.00 SHOWCASE

8.40 ENTERTAINMENT TONIGHT

10.00 A THOUSAND HEROES

427 *Charlton Heston, James Coburn*
An airline pilot must bravely endeavour to emergency-land a DC-10 when the engines blow out. *1991, rating PG, 95 mins*

AFTERNOON

12.00 THE MOONRUNNERS

296 *James Mitchum, Joan Blackman*
Contemporary tale about a family of American bootleggers and their constant high-speed run-ins with the law. *1974, rating PG, 102 mins*

2.00 ACES HIGH

5 *Malcolm McDowell, Christopher Plummer*
Drama following the fate of a young fighter pilot and his squadron during World War I. *1976, rating PG, 109 mins*

4.00 JUVI

Traci Lin-Tavi, Theresa Saldana
When her father dies when she is little more than ten-years-old, Susan begins a decline into the juvenile delinquency that seems unavoidable. *Rating PG, 43 mins*

5.00 ALL THE KIDS DO IT

Scott Baio
An athlete dreams are shattered by a fateful accident on the eve of his Olympic trials. *1984, rating PG, 43 mins*

EVENING

6.00 A THOUSAND HEROES

427 *Charlton Heston, James Coburn*
As above. *1991, rating PG, 95 mins*

7.40 ENTERTAINMENT TONIGHT

8.00 PRETTY WOMAN

342 *Julia Roberts, Richard Gere*
A young ingenuous, Hollywood Boulevard hooker teams up with a corporate raider and multi-millionaire. *1990, rating 15, 115 mins*

10.00 CHILDS PLAY 2

73 *Alex Vincent, Jenny Agutter*
The murderous knee-high doll returns to menace a young boy once more. *1990, rating 15, 81 mins*

11.25 DJANGO STRIKES AGAIN

122 *Franco Nero, Donald Pleasance*
Django drives around in a hearse, disguised as a monk, rescuing people from the clutches of Orlowsky. *1987, rating 18, 87 mins*

LATE NIGHT

1.00 MEET THE APPLEGATES

282 *Ed Begley, Jr., Glenn Shadix, Stockard Channing*
A seemingly normal all-American family are not as they seem. *1990, rating 15, 90 mins*

2.30 HOUSE OF USHER

206 *Oliver Reed, Donald Pleasance, Romy Windsor*
A young American couple travel to England to visit their Uncle Usher. *1990, rating 18, 88 mins*

4.00 THE FABULOUS BAKER BOYS

145 *Jeff Bridges, Beau Bridges, Michelle Pfeiffer*
The brothers decide to hire a female singer to enliven their family act and try to win them more bookings. *1989, rating 15, 113 mins*

THE MOVIE CHANNEL

MORNING

6.15 FLAME OF THE BARBARY COAST

158 *John Wayne, Ann Dvorak*
A cowboy falls for a San Francisco night-club queen. *1945, rating U, 97 mins*

8.15 DOT AND THE KANGAROO - When young

124 Dot finds herself lost in the Outback, a friendly kangaroo helps her find her way home. *1976, rating U, 70 mins*

9.20 ASTERIX AND THE BIG FIGHT

19 *Voices of Bill Oddie, Sheila Hancock*
Asterix the Gaul and his friend Obelix get involved in more adventures fighting the might of Rome. *1988, rating U, 77 mins*

10.15 THE LODGER

265 *Merle Oberon, George Sanders*
A lodger at a turn-of-the-century London boarding house may be none other than Jack the Ripper. *1944, rating PG, 84 mins*

AFTERNOON

12.15 KING OF THE KHYBER RIFLES

244 *Tyrone Power, Terry Moore*
A half-caste officer defends a British garrison from Indian forces. *1954, rating PG, 95 mins*

2.15 TITANIC

433 *Barbara Stanwyck, Robert Wagner*
Dramatic story of one of the worst maritime disasters of all time. *1953, rating PG, 97 mins*

4.00 DOT AND THE KANGAROO - When young

124 Dot finds herself lost in the Outback, a friendly kangaroo helps her find her way home. *1976, rating U, 70 mins*

5.20 ASTERIX AND THE BIG FIGHT

19 *Voices of Bill Oddie, Sheila Hancock*
Asterix the Gaul and his friend Obelix get involved in more adventures fighting the might of Rome. *1988, rating U, 77 mins*

EVENING

6.40 THE COURT JESTER

83 *Danny Kaye, Glynis Johns*
A charlatan court jester finds himself entangled in a plot to oust a tyrannical king, leading to all manner of hilarious situations. *1955, rating PG, 101 mins*

8.30 THE RUSSIA HOUSE

359 *Sean Connery, Michelle Pfeiffer*
A sensitive manuscript, written by a Russian and supposedly outlining the Soviet's true military capabilities, is intercepted by the British intelligence authorities. *1990, rating 15, 118 mins*

10.40 HARLEM NIGHTS

188 *Eddie Murphy, Richard Pryor*
Mr Sugar Ray and his adopted son Quick are two of the New York underworld's most flamboyant hustlers and owners of the most popular after-hours nightclub in New York City. *1989, rating 18, 111 mins*

LATE NIGHT

12.40 THE LONELY GUY

266 *Steve Martin, Charles Grodin*
A young man, after his girlfriend dumps him, finds himself alone and single in New York. *1984, rating 15, 87 miins*

2.15 POSTCARDS FROM THE EDGE

341 *Meryl Streep, Shirley MacLaine*
A famous Hollywood actress struggles to rebuild her life and career after a drug overdose. *1990, rating 15, 98 mins*

4.00 ROOFTOPS

357 *Jason Gedrick, Alexis Cruz*
A young white New Yorker begins a taboo romance with a Hispanic girl. *1989, rating 15, 91 mins*

BRAVO

AFTERNOON

3.00 THE DORIS DAY SHOW

The Date
Doris fixes Juanita up with the sporting goods store owner.

3.30 CATCH US IF YOU CAN

68 *Dave Clark Five, Barbara Ferris, Jenny Davidson*
The Dave Clark Five star as stuntmen who are searching for a dream island. *1965, rating U, 91 mins*

5.00 FOLLY TO BE WISE

165 *Alastair Sim, Elizabeth Allan, Roland Culver*
A delightfully witty comedy about an army chaplain who tries to enliven service life with various entertainment programmes, and unwittingly triggers off a battle of the sexes. *1952, rating U, 91 mins*

EVENING

6.30 RICHARD DIAMOND

Fallen Star
Richard Diamond becomes involved in the case of the death of a club singer.

7.00 MANNIX

Warning Live Blueberries
Detective Mannix investigates the murder of a college basketball star.

8.00 THE PASSIONATE STRANGER

333 *Margaret Leighton, Patricia Dainton, Ralph Richardson*
An amusing tale of a lady novelist who bases a character on her virile chauffeur, only to find the plot come true. *1956, rating PG, 93 mins*

9.35 DARLING

95 *Dirk Bogarde, Julie Christie, Laurence Harvey*
'Darling' is a pretty young girl who casually moves from one love affair to another. *1965, rating 15, 120 mins*

11.35 ROUTE 66

Effigy In Snow
Martin Milner and George Maharis star as two restless young men who travel the highways of America in a Corvette in search of adventure.

LATE NIGHT

12.25 SANTE FE PASSAGE

361 *John Payne, Faith Domergue, Rod Cameron*
Wagon Trains, Indian attacks and love among the pioneers - a truly action-packed western! *1954, rating PG, 86 mins*

2.00 COLONEL MARCH OF SCOTLAND YARD

The Talking Head
A 12-year-old boy is provoked into committing murder in a jealous rage.

2.30 CIRCUS BOY

The Fabulous Colonel Jack
The adventures of Corky, a 12-year-old orphan boy who is adopted by the members of a travelling circus.

MORNING

6.00 THE DJ KAT SHOW - includes Teenage Mutant Hero Turtles
8.40 MRS PEPPERPORT
8.55 PLAYABOUT - pre-school programme
9.10 CARTOONS
9.30 THE PYRAMID GAME - gameshow
10.00 LET'S MAKE A DEAL - hosted by Monty Hall
10.30 THE BOLD AND THE BEAUTIFUL - Los Angeles is where it all happens in this soap
11.00 THE YOUNG AND THE RESTLESS - drama series

AFTERNOON

12.00 ST ELSEWHERE - hospital drama
1.00 E STREET - soap opera
1.30 GERALDO - talk show
2.20 ANOTHER WORLD - American soap revolving around the lives and loves of three families
3.15 THE BRADY BUNCH - comedy series
3.45 THE DJ KAT SHOW - children's programme
5.00 STAR TREK: THE NEXT GENERATION - the Star Ship Enterprise enters new galaxies in this spell-binding series

EVENING

6.00 SIMPSON MANIA - they're back in full chaotic force this Autumn with a brand new series
6.30 E STREET - soap opera
7.00 FAMILY TIES - this sensational family comedy series launched the previously unknown and impoverished actor Michael J Fox
7.30 FULL HOUSE - comedy series
8.00 WIOU: NEW SERIES - this is the realistic and often irreverent look at the inner workings of a TV newsroom
9.00 CHANCES
10.00 STUDS
10.30 STAR TREK: THE NEXT GENERATION - sci-fi drama series
11.30 FASHION TV

MORNING

6.30 JOANIE GREGGAINS' MORNING STRETCH
7.00 WATERSPORTS WORLD
8.00 BOOTS'N'ALL - Rugby League magazine show with all the latest news
9.00 JOANIE GREGGAINS' MORNING STRETCH
9.30 INTERNATIONAL FOOTBALL
San Marino vs Norway
Yesterday's big match
11.30 JOANIE GREGGAINS' MORNING STRETCH

AFTERNOON

12.00 MOTORSPORT
Indy Car Grand Prix
Highlights
2.00 WATERSPORTS WORLD
3.00 DUBAI OPEN SNOOKER
Duty Free Classic
Day 3 from the Al Nasr Stadium where John Parrott defends his Duty Free title
5.00 MOTORSPORT
German Touring Cars 1992
Highlights of the final round from the 1992 GTCC

EVENING

6.00 SOCCER NEWS - an update of all the day's news in the world of soccer, results, transfers and intrigue
6.03 WRESTLING
WWF Primetime Wrestling
7.30 NETBUSTERS
Goals!
More glorious goals
8.00 MOTOR WORLD
8.30 THE BOOT ROOM - An analysis of this week's FA Premier League games with Andy Gray
9.30 DUBAI OPEN SNOOKER
Duty Free Classic
Highlights of day 3 from the Al Nasr Stadium.
11.30 BOXING
Ringside
Championship boxing plus discussions and interviews.

LATE NIGHT

1.30 FOOTBALL
To Be Announced

MORNING

8.00 REVS - Recent action from the British Motor Racing circuits
8.30 UNIVERSITY EIGHTS REGATTA
9.00 CHALLENGE BOWL III
Hamburg Blue Devils vs Amsterdam Crusaders
American football
10.00 PARIS - MOSCOW - BEIJING RAID - Highlights of the 1992 West-East Raid
11.00 THAI KICK BOX - International kick boxing - details to be announced

AFTERNOON

12.00 LONGITUDE - Watersports magazine
12.30 MAJOR LEAGUE BASEBALL 1992 - Playoffs
2.30 VOLVO PGA EUROPEAN TOUR 1992
Toyota World Match Play
Day 1
5.30 AMA CAMEL PRO BIKES 1992 - 750cc motorbike racing from Indianapolis

EVENING

6.00 VOLVO PGA EUROPEAN TOUR 1992
Honda Open
Day 1
7.30 POWERBOAT WORLD
London-Calais
8.30 1992 FIA WORLD SPORTSCAR CHAMPIONSHIP - Round 7 from Jerez
9.30 BRAZILIAN HIGHLIGHTS
10.00 SPANISH SOCCER HIGHLIGHTS - Teams to be announced
11.00 VOLVO PGA EUROPEAN TOUR 1992
Toyota World Match Play Championship
Day 1

LATE NIGHT

12.30 POWERBOAT WORLD - London-Calais

MORNING

8.00 STEP AEROBICS - your morning exercises on Eurosport
8.30 EUROTOP EVENT FOOTBALL
the final
the Australian championship
10.30 STEP AEROBICS - your morning exercises on Eurosport
11.00 FOOTBALL 1994
"American Dream"
the run-up of the 1994 World Cup has now started, the World over. Twenty-four teams in all will qualify - twelve European teams plus Germany. Today, a look back at the World Cup and the winners and how the competition has developed.

AFTERNOON

12.30 TRUCK RACING - the run-up of the 9th and final stage of the European championship in ten day's time, on the track at Jarama (Spain)
1.00 GYMNASTICS
Olympic Games
a round-up of Olympic highlights
2.30 FIELD HOCKEY
Olympic Games
the men's final
Germany v Australia
3.30 MOUNTAIN BIKE DOWNHILL SUPER CUP
in France
4.00 FOOTBALL
Australian Championships
the final of the Australian championship or the final of the Irish championship

EVENING

6.00 BASKETBALL
Olympic Games
USA v Brazil
7.30 TRANS WORLD SPORT - weekly international sports round-up
8.30 EUROSPORT NEWS
9.00 FOOTBALL 1994
"American Dream"
complete round-up of three matches which took place on 7th October: San Marino v Norway, Sweden v Bulgaria & Iceland v Greece
11.00 INTERNATIONAL KICK BOXING
11.30 EUROSPORT NEWS

FILMS
Darling

Bravo 9.35pm
Julie Christie stars as 'Darling', a beautiful model who uses men to gain fame and fortune.
Schlesinger's cynical film view of the swinging 1960s depicts her turbulent and finally tragic love affairs with Dirk Bogarde, a family man who leaves his wife to set up house with Laurence Harvey, her agent, and a rich Italian prince.
One of the big hits of its decade the film's treatment of orgies and abortion was controversial for its time, and won Christie an Oscar for Best Actress.

GENERAL
Studs

Sky One 10.00pm
Blunt, funny, realistic and aggressive, Studs dares to tread where no relationship game show has gone before. Two men are sent on dates with three women. Then, all convene on the Studs set to compare notes, and the competition begins to find out which of the guys is the 'bigger stud'. Comedian Mark DeCarlo hosts the show that has become an instant hit in the states.

SPORT
Golf

Screensport 2.30pm
The Toyota World Matchplay Championship. This is an event for 12 of the world's top golfers. Invited to play every year are the winners of the four majors, the players at the top of the US, European and British money lists and leading Australian and Japanese golfers. The event takes place on the West Course at Wentworth and is worth £550,000 in prizemoney.

Thursday continues overleaf...

Below are general programme details - please watch your screens for changes.

JAPAN TV

7.00pm Fuji Supertime News **7.28** Children's Time **8.00** NHK News at 7 **8.30** Petit Journey **9.00** Hotel **9.45** Brave Woman **10.00** NHK News 21 **11.00** JSTV Special **11.45** Shosoin's Treasure **Midnight** Morning Wide News **12.40am** Today's Cooking **1.05** Brave Woman **1.20** Petit Journey **1.48** JSTV Special **2.32** Morning Wide News **3.12** Today's Cooking **3.45** Today's Health **4.00** News At Noon **4.20** Japan at Noon **4.43** Woman's Notebook **5.12** Children's Time **5.40** News at Noon

RAI UNO

5.55am Morning on One **6.00** Telejournal One **6.30** To Milan For Money News **9.00** Telejournal One **9.05** Money Morning **9.15** Ci Vediamo **10.00** Telejournal One From Milan **10.05** Ci Vediamo **10.55** Che Tempo Fa **11.00** E'Proibito Ballare **11.30** Telejournal One **11.35** La Signora In Giallo **12.30pm** Telejournal One **1.00** Film **4.55** Oggi Al Parlamento **5.00** Telejournal One **5.10** Occhio al Biglietto **5.20** Blue Jeans **5.50** Atlante **6.40** Il Naso Di Cleopatra **6.50** Che Temp Fa **7.00** Telejournal One **9.45** Uno Linea Notte **10.00** Qualita'Della Vita **11.00** Telejournal One **11.30** Oggi Al Parlamento **11.40** Mezzanotte E Dintorni/Film/Programmazione Notturna

RAI DUE

6.00am Piccole E Grandi Storie **10.20** Galatheus **10.30** TG2 Flash **10.35** Lassie **11.10** L'Arca Del Dottor Bayer **12.00pm** TG2 Ore Tredici **12.30** TG2 Money **12.45** Segrertu Per Voi Pomeriggio **12.50** Stagioni **1.45** Santa Barbara **2.35** Film **4.00** Bell 'Italia **4.25** TG2 From Milan **4.30** Telefilm **5.35** TGS Sportsera **5.50** Meteo 2 - Previsioni Del Tempo **5.55** Telefilm **6.45** TG2 Telejournal **7.15** TG2 Lo Sport **7.30** Film **10.15** TG2 Pegaso - Fatti E Opinioni **10.55** TG2 Night **11.00** Meteo 2 - TG2 Horiscope **11.10** Night Cinema

WORLDNET

9.55am Technical lineup **10.00** Schedule information **10.02** Macneil Lehrer Newshour **11.00** Newsfile **11.30** Business of Management **12.00pm** Fourth of July Special Programming **1.00** Worldnet Dialogue

TV ASIA

TV Asia is a multicultural Asian TV channel. It caters for the Indian, Pakistani, Bengali and Sri Lankan communities, bringing them their own language entertainment with films and news programmes.

Channel Check
Some of the Channels shown here may not be available in your area. You should consult your local cable operator for details of channels available to you.

the Adult Channel

LATE NIGHT

12.00 Dish Of The Day - Late-night adult entertainment. *Rating 18*

12.05 Office Girls - More silly goings on with office relationships. *Rating 18*

12.40 Serie Galante - Piano Lesson - Late-night adult entertainment. *Rating 18*

12.50 Witchcraft II 471
Charles Solomon
Satan sends his sultry witch, Delores, to find his heir. *Rating 18, 89 mins*

2.20 Call Me 64
Patricia Charbonneau, Patti D'Arbanville
A New York newspaper columnist receives mysterious yet arousing phone calls which she suspects are from her boyfriend. *Rating 18, 96 mins*

CNN INTERNATIONAL

MORNING

6.30 Headline News Update
7.00 Worldwide Update
8.45 Newsroom
11.30 Business Today

AFTERNOON

12.30 Business Day
2.00 Larry King
3.00 World Day
5.30 Crier & Co

EVENING

6.00 World News
7.00 World Business Tonight
8.00 International Hour
9.00 World News
10.00 World Business Tonight
10.30 Showbiz Today

LATE NIGHT

12.00 Moneyline
12.30 Crossfire
1.00 Prime News
2.00 Larry King
3.00 World News
4.00 Showbiz Today

The Children's Channel

MORNING

6.00 Stories Without Words - Decimal the Whale
6.30 Non-Stop Cartoon Capers - including The Hunter
7.15 Babar, Spiff And Hercules
8.45 Jack In The Box
9.00 Victor And Maria
10.00 The Wombles
10.45 Stories Without Words
11.15 Non-Stop Cartoon Capers

AFTERNOON

12.00 Heidi - Part 24
1.00 Jack In The Box
3.00 Babar - The Berenstain Bears, A for Aardvark and Costa
4.00 The Legend Of White Fang
4.30 TCC - including CDQ
5.00 Pugwall - Part 10
5.30 Saved By The Bell - Part 24

EVENING

6.00 Fame - Part 24

SKY MOVIES GOLD

EVENING

6.00 Young Billy Young
Robert Mitchum
A sheriff takes a young boy under his wing after the killing of his son. *1969, rating PG, 90 mins*

8.00 Honky Tonk Freeway
Beau Bridges, Beverly D'Angelo
This movie captures modern American life in a small Florida town. The stars keep you laughing. *1981, rating 15, 102 mins*

10.00 Buckaroo Banzai
Christopher Lloyd
Off-the wall movie about a neurosurgeon, rocket car driver, rock singer and government troubleshooter. *1984, rating 15, 103 mins*

MTV MUSIC TELEVISION

MORNING

6.00 Awake On The Wildside
9.00 VJ Paul King

AFTERNOON

12.00 VJ Simone
3.00 MTV's Greatest Hits
4.00 The MTV Coca-Cola Report
4.15 MTV At The Movies
4.30 MTV News At Night
4.45 3 From I
5.00 YO! MTV Raps Today
5.30 MTV Prime - music videos from established and up-and-coming artists

EVENING

7.00 Dial MTV - the viewer's choice top five
7.30 MTV's Most Wanted
9.00 MTV's Greatest Hits
10.00 The MTV Coca-Cola Report
10.15 MTV At The Movies
10.30 MTV News At Night
10.45 3 From I
11.00 VJ Kristiane Backer

LATE NIGHT

2.00 Night Videos

mbc

AFTERNOON

2.00 Holy Koran - today on MBC
2.10 Deen Wa Donya
2.20 Cartoon - Smurfs - children's programme
2.40 The Right Time - children's programme
3.00 Medical Programme - the weekly programme that keeps you in touch
3.30 WWF Wrestling
4.00 MBC News - live from MBC studios in London
4.05 Drama Serial
5.00 News
5.05 Today's Papers
5.20 Guinness Book Of World Records
5.45 Arabic Songs

EVENING

6.00 News - including sport and business news
6.30 Pop Video
7.00 Play Of The Week - Part I
8.00 News
8.05 Play - Part 2
9.00 News
9.30 Play - Part 3
11.00 News
11.30 Tomorrow On MBC

RTL4

MORNING

6.00 News
6.35 Cartoon
7.05 The Bold And The Beautiful
7.35 Santa Barbara
8.10 Rad Van Fortuin
8.35 Goede Tijden Slechte Tijden
9.05 As The World Turns
10.40 Unsolved Mysteries
11.25 Radio Studio Live
11.50 Dierenvrienden

AFTERNOON

1.15 Test Tube Mother
1.45 Oprah Winfrey
2.30 Santa Barbara
3.00 Telekids
3.30 Prijzenslag
5.20 The Bold and The Beautiful
5.50 Minispel: Gebarentaal

EVENING

6.00 Rad Van Fortuin
7.00 Goede Tijden Slechte Tijden
7.30 Soundmixshow
10.45 Geldwijzer
11.00 Studs
11.30 Oprah Winfrey

LATE NIGHT

12.15 Test Tube Mother

RTL PLUS

MORNING

7.50 Owen Marshall
8.45 Reich Und Schön
9.10 Marcus Welby
10.00 Viva
10.30 Familienduell
11.30 Jung Und Leidenschaftlich

AFTERNOON

12.20 California Clan
1.15 Die Springfield Story
2.00 Quincy
3.00 Hans Meiser
4.00 Riskant!
4.30 Der Preis Ist Heiß
5.45 RTL Aktuell

EVENING

6.15 Explosiv
6.45 Gute Zeiten
7.15 Columbo
8.45 Auf Leben Und Tod
9.45 10 Vor 11
10.15 Gottschalk
11.00 Eine Schrecklich Nette Familie

LATE NIGHT

12.30 Quincy
1.25 Marcus Welby
2.20 Hans Meiser
3.15 Explosiv
3.40 Gute Zeiten
4.10 Elf 99

Discovery Channel

AFTERNOON
4.00 The Global Family: The Journey Of The Monarch - the Monarch butterfly
4.30 Journey Into The Himalayas: The Bakrawullahs - a wedding of nomadic goatherders is captured on film
5.00 The Ring Of Truth: Atoms

EVENING
6.00 Beyond 2000: Episode 194
6.45 Autumn '92 Preview
7.00 Durrell In Russia: Song Of The Capercaillie
7.30 Earthfile: Episode I
8.00 Hollywood: In The Beginning
9.00 The Waffen SS - the story of Hitler's elite fighting force
10.00 Secret Intelligence: The Enterprise - examines the most recent and controversial era in CIA history
11.00 The Horse In Sport: Driving

HVC

EVENING
8.00 Savage Journey
363 *Maurice Grand Maison*
In early 19th-century America a young band of pioneers suffer at the hands of vicious townspeople. *Rating 15, 99 mins*
10.00 Demons II
113 *David Knight*
Through TV sets in high-rise apartment blocks, the demons re-enter the real world. *Rating 18, 95 mins*
11.30 You Can't Hurry Love
478 *David Leisure*
After being dumped by his bride, a young man heads off for L.A. *Rating 18, 92 mins*

LATE NIGHT
1.00 Firestar
454 *Oliver Tobias*
Firestar, on a routine mission within our planetary system, is attacked by an alien ship. *Rating 18*

AsiaVision

MORNING
10.00 Fitness: Yoga
10.05 Programme Highlights
10.10 Serial: Vishwamitra - Episode 8
11.00 Serial: El-Shab-Din-Ratri - Episode 10 (Bengali)
11.30 Musical: Shardhanjali To Kishor Kumar

AFTERNOON
2.00 Serial: Hum Log - Episode 28
2.30 Film: Sawan (B/W) - Bharat Bhushan, Ameeta
5.00 Serial: Pratidwani - Episode 6 (Tamil)
5.30 Musical: Amar Priyo Gaan (Bengali)

EVENING
6.30 Film: Jurmana - Amitabh Bachchan, Rakhee
9.00 Serial: Noopur - Episode 12
9.30 Serial: NaiFasal - Episode 2
10.00 Film: Awaz De Kahan Jai - Ashwin

TLC The Learning Channel

AFTERNOON
12.00 Matters Of Taste: The Great Scottish Takeaway - this week looks at three of Scotland's booming export industries - whiskey, shellfish and venison
12.30 Return To Nursing: Episode 3
1.00 All Muck And Magic: Episode 7 - tips on 'instant plant fertilizers', growing salads during the Winter season and controlling pests in the greenhouse
1.30 Absolute Beginners Guide To Cookery: Episode 3 - Michael Elphick and Don Henderson get together in the kitchen
2.00 Great Russian Writers: Alexander Blok
2.30 Visions Of Europe: Jacques Darras

lifestyle

MORNING
10.00 Fashion File - Romeo Gigli, Complice and Oscar de la Renta Autumn '92
10.30 American Gameshow
11.00 Gloss - entertainment and escapism through intrigue, gossip and romance
11.30 The Joan Rivers Show

AFTERNOON
12.15 Sally Jessy Raphael
1.10 Lunchbox
1.40 Sell-A-Vision Shopping
2.10 Remington Steele - Premium Steele
3.00 The New Newlywed Game
3.30 The Beverly Hills Buntz
4.00 The Dick Van Dyke Show
4.40 American Gameshow
5.30 Sell-A-Vision Shopping

EVENING
6.00 Sally Jessy Raphael
7.00 Sell-A-Vision Shopping

SAT.1

MORNING
7.30 Nachbarn
8.00 News
8.05 Capital
8.30 Hotel
9.20 Chiemgauer Volkstheater
10.55 Glücksrad
11.45 Tele Börse

AFTERNOON
12.35 Unter Der Sonne Kalifornien
1.30 Nachbarn
2.05 Hotel
3.00 MacGyver
4.05 Geh Aufs Ganzel
4.45 Regional Report
5.15 Bingo

EVENING
6.00 Dran
6.20 Glücksrad
7.15 Wolffs Revier
9.15 Ulrich Meyer
9.15 Spiegel TV - Reportage
9.50 News
10.00 Cruising
11.55 MacGyver

LATE NIGHT
12.45 Akut
1.10 Programmvorschau
4.30 Regional Report
5.00 Guten Morgen

3sat

MORNING
8.00 Zeit Im Bild

AFTERNOON
12.10 Mittagsmagazin
12.55 Recht Brisant
1.25 3 x Jazz Live
2.10 Gospel Session
3.10 Neues Von Gestern
4.00 Mini-Ziß
4.10 Madita
4.30 Knack Die Nuß
5.00 SPORTZEIT

EVENING
6.00 Heute
6.20 Studio
6.30 Zur Sache
7.00 Der Alte
8.00 Dokumentation Und Information Zu John Cage
8.45 Kulturjournal
8.51 SPORTZEIT
9.00 Zeit Im Bild
9.25 Der Rothaarige Theo - Spanischer spielfilm von 1985 mit Alvaro de Luna
11.00 10 Vor 10
11.25 Schlagzeilen

Sky News

Half-hour news on the hour every hour, plus:

MORNING
6.00 News
9.30 Our World
10.30 Beyond 2000
11.30 International Business Report

AFTERNOON
12.30 Good Morning America - Part I
1.30 Good Morning America - Part 2
2.30 Nightline
3.30 Our World
5.00 Live At Five

EVENING
6.30 Nightline
7.30 Financial Times Business Weekly
8.00 World News Hour
9.30 Financial Times Business Weekly
10.30 Nightline
11.30 World News Tonight

LATE NIGHT
12.30 Beyond 2000
1.30 News
2.30 Our World
3.30 News
4.30 Beyond 2000
5.00 News

Super Channel

MORNING
6.30 News Watch
7.00 News
7.30 News Watch
8.00 Channel E
8.30 Super Shop
10.00 Videofashion
10.30 Money And Politics
11.00 Business Insiders

AFTERNOON
12.00 Japan Business Today
12.30 News Watch
1.00 Inside Edition
1.30 Serie Noire
2.00 All Mixed Up
4.00 On The Air
5.30 Bonanza

EVENING
6.30 Serie Noire
7.00 I Spy
8.00 Inside Edition
8.30 Film Europe
9.00 News
9.30 FT Business Daily
9.40 FT Report
9.48 US Market Wrap
10.00 Film: Death Race
104 **2000** -
11.35 News Watch

LATE NIGHT
12.05 Magazines
12.35 The Mix

TV5 europe

MORNING
6.00 News
6.40 Methode Victor
7.30 Embarquement Port No I
7.55 Flash Canal Infos
8.00 Nord Sud
8.30 Reportages
9.00 Feu Vert
9.30 Carre Vert
10.00 Montagne
10.30 Farming Magazine
11.00 La Chance Aux Chansons

AFTERNOON
12.10 La Bonne Aventure
12.40 Bouillon De Culture
2.10 Alice
3.30 Une Peche Denfer
4.00 Comment Ca Va?
4.30 Gourmandises
5.00 Questions Pour Un Champion

EVENING
6.00 Le Jeu Des Dictionnaires
7.00 Faut Pas Rever
8.30 La Marche Du Siecle
10.35 Revue De Presse
10.45 Viva
11.30 Entretiens

SKY MOVIES PLUS

MORNING

6.00 SHOWCASE

8.40 ENTERTAINMENT TONIGHT

10.00 THE WIZARD

[472] *Fred Savage, Beau Bridges, Christian Slater*
A young man and his autistic younger brother leave their broken home to embark on a cross-country trip. *1989, rating PG, 96 mins*

AFTERNOON

12.00 TAIL GUNNER JOE

[415] *Peter Boyle, John Forsythe*
A fascinating account of the rise and fall of Senator Joseph McCarthy, the Red-baiting American Senator. *1977, rating PG, 143 mins*

2.10 SHARK'S TREASURE

[374] *Cornel Wilde, David Gilliam*
A team of divers search for sunken treasure in the shark-infested waters of the Caribbean. *1975, rating PG, 95 mins*

3.50 JONATHON LIVINGSTON SEAGULL - A

[239] seagull leaves the rest of his flock behind to transcend everyday experiences. *1973, rating PG, 96 mins*

5.30 XPOSURE

EVENING

6.00 THE WIZARD

[472] *Fred Savage, Beau Bridges, Christian Slater*
A young man and his autistic younger brother leave their broken home to embark on a cross-country trip. *1989, rating PG, 96 mins*

7.40 ENTERTAINMENT TONIGHT

8.00 MR DESTINY

[297] *James Belushi, Michael Caine*
An ordinary small-town guy with an ordinary small-town life is convinced that life would have been different for him if he hadn't been responsible for losing his high school's championship baseball game. *1990, rating 15, 106 mins*

9.50 US TOP TEN

10.05 DARK ANGEL

[92] *Dolph Lundgren, Betsy Brantley*
A Houston cop is hot on the trail of an alien whose has come to Earth to deal in intergalactic drugs. *1990, rating 18, 87 mins*

11.40 STEEL AND LACE

[401] *Bruce Davidson, David Cerveris*
A rape victim commits suicide. Her brother creates a lethal android in her image, programmed to track down the rapist. *1990, rating 18, 90 mins*

LATE NIGHT

1.15 BAD DREAMS

[25] *Jennifer Rubin, Bruce Abott, Richard Lynch*
A young girl awakes in the 1980s after being in a coma for twenty-years only to find herself menaced by a twenty-year-old guru. *1988, rating 18, 81 mins*

2.40 TRUE BLOOD

[443] *Chad Lowe, Jeff Fahey, Billy Drago*
A young man returns home after ten years in the Marines, only to find his younger brother mixed up in the same criminal activities from which he himself struggled to break free. *1990, rating 18, 96 mins*

4.20 TRAVELLING MAN

John Lithgow, Jonathan Silverman
A veteran travelling salesman's routine is distrupted when a young rookie is put on his route. Assigned to teach him the tricks of the trade, Lithgow is astonished by the newcomer's lack of scruples. *1989, rating 15, 104 mins*

THE MOVIE CHANNEL

MORNING

6.15 BUFFALO BILL

[59] *Joel McCrea, Linda Darnell*
A fictionalized account of the life of legendary outlaw Buffalo Bill. *1944, rating PG, 87 mins*

8.15 FELIX THE CAT - THE MOVIE - When the

[150] Princes of the Kingdom of Oriana is kidnapped, only Felix can save the once happy land. *1990, rating U, 79 mins*

10.15 INSPECTOR CLOUSEAU

[219] *Alan Arkin, Delia Boccardo*
The bumbling French detective is called to London by Scotland Yard to investigate the Great Train Robbery. *1968, rating U, 92 mins*

AFTERNOON

12.15 BANDIDO

[33] *Robert Mitchum, Zachary Scott*
An American gun-runner crosses the border into Mexico, becoming entangled with both sparring factions of the 1916 Revolution in the process. *1956, rating PG, 92 mins*

2.15 FLOWER DRUM SONG

[164] *Nancy Kwan, James Shigeta*
Musical set amongst the immigrant inhabitants of San Francisco's Chinatown. *1961, rating PG, 130 mins*

4.35 FELIX THE CAT - THE MOVIE - When the

[150] Princess of the Kingdom of Oriana is kidnapped, only Felix, with his magical bag of tricks and surprises, can save the once happy land. *1990, rating U, 79 mins*

EVENING

6.30 ROBIN HOOD

[354] *Patrick Bergin, Uma Thurman, Jurgen Prochnow*
A Saxon Duke barely clings on to what little power and land he has left after the Norman takeover of England. *1991, rating PG, 100 mins*

8.30 MYSTIC PIZZA

[303] *Julia Roberts, Annabeth Gish, Lili Taylor*
Two waitresses at the Mystic Pizzza restaurant become close friends through a long and emotionally turbulent summer of romantic ups and downs. *1988, rating 15, 104 mins*

10.20 DEAD RECKONING

[100] *Cliff Robertson, Susan Blakely, Rick Springfield*
A middle-aged man, his younger wife and a handsome crew-mate all scheme amongst and against one another aboard a storm-tossed yacht. *1990, rating 18, 91 mins*

LATE NIGHT

12.00 FATAL EXPOSURE

[148] *Mare Winningham, Nick Mancuso*
A single mother and her young sons become the target of a demented assassin when her holiday photos get muddled up with those of the sniper's potential victim. *1991, rating 15, 85 mins*

1.35 BEVERLY HILLS BRATS

[38] *Peter Billingsley, Martin Sheen, Terry Moore*
A lonely rich kid engineers his own kidnapping in order to get some attention from his otherwise distracted parents. *1989, rating 15, 91 mins*

3.10 TRIUMPH OF THE SPIRIT

[441] *Willem Dafoe, Robert Loggia*
An Auschwitz prisoner becomes boxing champion of the camp in a series of fights between prisoners, conducted for the entertainment of the Nazi officers. *1989, rating 15, 115 mins*

BRAVO

AFTERNOON

3.00 THAT GIRL

A Diaper On Opening Night
Marlo Thomas is That Girl, an energetic, irrepressible, talented young woman seeking fame and fortune as an actress in the big city of Manhattan.

3.30 TROUBLE BREWING

[442] *George Formby, Gus McNaughton, Googie Withers*
Lively star comedy about George, a newspaper printer, who turns amateur sleuth when he invents a system to track down criminals. *1939, rating U, 87 mins*

4.55 SLEEP, MY LOVE

[388] *Claudette Colbert, Don Ameche, Robert Cummings*
Suspense melodrama about a man who tries to drive his wife insane in order to get rid of her. *1948, rating 15, 92 mins*

EVENING

6.30 MR LUCKY

Episode 10
John Vivyan stars as Mr Lucky, detective extraordinaire and handsome owner of the gambling yacht Fortuna II, visited by the rich, the famous....and the underworld.

7.00 THE DICK POWELL THEATRE

Tissue of Hate
When a famous plastic surgeon agrees to remove a disfiguring facial scar from a female convict, he becomes deeply involved in her rehabilitation process as well.

8.00 THE FALLEN SPARROW

[146] *John Garfield, Maureen O'Hara, Walter Slezak*
Garfield returns to America from fighting in the Spanish Civil War to find himself hounded by Nazi spies. *1943, rating PG, 93 mins*

9.35 NOTORIOUS

[315] *Cary Grant, Ingrid Bergman, Claude Rains*
Bergman marries a Nazi leader in Brazil to help the American government, but finds herself falling in love with her contact. *1946, rating PG, 97 mins*

11.30 THE DETECTIVES

Three Blind Mice, Part 2
Follow Robert Taylor and his elite team of plainclothes detectives on their danger trail in the never-ending fight against the underworld.

LATE NIGHT

12.20 YIELD TO THE NIGHT

[477] *Diana Dors, Yvonne Mitchell, Michael Craig*
Shown in a series of flashbacks, this film depicts the series of events which leads a woman to kill another woman, who has forced her lover to suicide. *1956, rating 15, 95 mins*

2.00 THE DORIS DAY SHOW

The Date
Doris fixes Juanita up with the sporting goods store owner.

2.30 CIRCUS BOY

The Great Gambino
The adventures of Corky, a 12-year-old orphan boy who is adopted by the members of a travelling circus.

MORNING

6.00 THE DJ KAT SHOW - includes Teenage Mutant Hero Turtles
8.40 MRS PEPPERPORT
8.55 PLAYABOUT - pre-school programme
9.10 CARTOONS
9.30 THE PYRAMID GAME - gameshow
10.00 LET'S MAKE A DEAL - hosted by Monty Hall
10.30 THE BOLD AND THE BEAUTIFUL - Los Angeles is where it all happens in this soap
11.00 THE YOUNG AND THE RESTLESS - drama series

AFTERNOON

12.00 ST ELSEWHERE - hospital drama
1.00 E STREET - soap opera
1.30 GERALDO - talk show
2.20 ANOTHER WORLD - American soap revolving around the lives and loves of three families
3.15 THE BRADY BUNCH - comedy series
3.45 THE DJ KAT SHOW - children's programme
5.00 STAR TREK: THE NEXT GENERATION - the Star Ship Enterprise enters new galaxies in this spell-binding series

EVENING

6.00 SIMPSON MANIA - they're back in full chaotic force this Autumn with a brand new series
6.30 E STREET - soap opera
7.00 FAMILY TIES - this sensational family comedy series launched the previously unknown and impoverished actor Michael J Fox
7.30 CODE 3: NEW SERIES - Code 3 is reality television at its best
8.00 ALIEN NATION: FIRST EPISODE - in 1985 a spaceship crashes into the Mojave Desert, leaving a group of aliens stranded on the planet earth
9.00 WWF SUPERSTARS OF WRESTLING
10.00 STUDS
10.30 STAR TREK

MORNING

6.30 JOANIE GREGGAINS' MORNING STRETCH
7.00 TORQUE - British motorsport magazine
8.00 NETBUSTERS
Goals!
A great selection of the best goals
8.30 THE CLUB SHOW
featuring Liverpool
9.00 JOANIE GREGGAINS' MORNING STRETCH
9.30 INSIDE TENNIS - Player profiles, features and highlights of the recent events from Basel, Palmero and Brisbane
10.30 MOTORSPORT
Red Line
International motorsport magazine
11.30 JOANIE GREGGAINS' MORNING STRETCH

AFTERNOON

12.00 FOOTBALL
To Be Announced
2.00 NETBUSTERS
Goals!
2.30 FISHING THE WEST
3.00 DUBAI OPEN SNOOKER
Duty Free Classic
Day 4 of the tournament from the Al Nasr Stadium
5.00 HORSE OF THE YEAR SHOW LIVE
The Puissance

EVENING

6.00 SOCCER WEEKEND
7.00 RUGBY LEAGUE
The Big League Live
Warrington meet Bradford at the Wilderspool Stadium.
9.30 NETBUSTERS
Goals!
10.00 DUBAI OPEN SNOOKER
Duty Free Classic

LATE NIGHT

12.00 HORSE OF THE YEAR SHOW
Highlights from Wembley Arena
Featuring the Puissance, Foxhunter Championship and Pony Club Games.
1.00 RUGBY LEAGUE
The Big League
Warrington vs Bradford

MORNING

8.00 DUNLOP ROVER GTI CHAMPIONSHIP - Round 11, from Donington
8.30 AMA CAMEL PRO BIKES 1992 - 750cc motorbike racing from Indianapolis
9.00 MATCHROOM PRO BOX
WBC International Heavyweight
from Antwerp
11.00 SPANISH SOCCER HIGHLIGHTS - Teams to be announced

AFTERNOON

12.00 BRAZILIAN HIGHLIGHTS
12.30 GRUNDIG GLOBAL ADVENTURE SPORT - Mountain Bike World Cup, Paragliding and Hang Gliding
1.00 1992 FIA WORLD SPORTSCAR CHAMP - Round 7, from Jerez
2.00 VOLVO PGA EUROPEAN TOUR 1992 LIVE
Toyota World Match Play
Day 2
5.30 1992 PRO SUPERBIKE - Round 10, Donington Park

EVENING

6.00 VOLVO PGA EUROPEAN TOUR 1992
Honda Open
Day 2
7.30 NFL - THIS WEEK IN REVIEW - News and action from the NFL
8.00 GILLETTE WORLD SPORTS SPECIAL - Sports news from around the world
8.30 GO - INTERNATIONAL MOTORSPORT
9.30 BASEBALL 1992
10.30 LONDON VS BERLIN FIGHT NIGHT - Amateur boxing from the Cafe Royal, London

LATE NIGHT

12.00 VOLVO PGA EUROPEAN TOUR 1992
Toyota World Match Play Championship
Day 2
1.30 LONGITUDE - watersport magazine
2.00 NFL 1992
Dallas @ Philadelphia
American football
4.00 WORLD SNOOKER CLASSICS
Kent Classic
From China

MORNING

8.00 STEP AEROBICS
8.30 AEROBICS WORLD CHAMPIONSHIPS - the 3rd World championships from Las Vegas. More than 150 athletes from twenty-four countries took part, including Great Britain
9.30 EUROFUN MAGAZINE - fun sports programme
10.00 TRANS WORLD SPORT - weekly international sports round up
11.00 FOOTBALL 1994
"American Dream"
complete round-up of the qualifying matches which were held on Wednesday including: San Marino v Norway, Sweden v Bulgaria, Iceland v Greece

AFTERNOON

1.00 GYMNASTICS
Olympic Games
a round-up of Olympic highlights
2.30 HANDBALL
Mens Final
Olympic Games CIS v Sweden
4.00 FOOTBALL 1994
"American Dream"
complete round-up of the qualifying matches, which were held on Wednesday including: San Marino v Norway, Sweden v Bulgaria, Iceland v Greece

EVENING

6.00 BASKETBALL
Olympic Games
USA v Spain
7.30 INTERNATIONAL MOTORSPORT - weekly motor sports programme
8.30 EUROSPORT NEWS - a half-hour sports round-up with results, commentaries and analysis
9.00 INTERNATIONAL BOXING - International boxing/World championship or European championship
10.30 SUPERCROSS - round-up of last year's competition
11.30 EUROSPORT NEWS - round-up of the day's sports

FILMS

Felix The Cat - The Movie

The Movie Channel 4.35pm
A cartoon star for more than 70 years, which makes him more enduringly popular than Mickey Mouse, the fabulous feline favourite Felix the Cat, created in 1919, returns in this entertaining new animated adventure. When the Princess of the Kingdom of Oriana is kidnapped by the evil Duke of Zill, only Felix, with his magic bag of tricks and surprises, can save the once-happy land. Directed by Tibor A Belay.

GENERAL

Glorious Colour

The Learning Channel
As a painter Kaffe Fassett sees the world in terms of colour. A chance visit to a Scottish wool mill many years ago led him to develop another skill - knitting. Inspired by the texture and colour of natural yarns, Kaffe saw knitting as an ideal medium for his exploration of colour combinations. Today his work has established him as one of the country's leading textile and knitwear designers. He attributes his success to the fact that he has brought an artist's eye to the ancient art of knitting.
The series looks at his life, inspirations and designs, and offers practical tips on knitting. "Pin your work up from time to time', says Fassett, "just as an artist does with a painting.'

SPORT

The Big League - Live

Sky Sports 7.00pm
Warrington v Bradford at the Wilderspool Stadium. Warrington finished fourth last season while Bradford narrowly avoided relegation and little change in form is expected this year. Bradford can boast one of the oldest players in the First Division in 34-year-old David Hobbs, but the most popular man among the supporters is Karl Fairbank, who toured and scored with the Lions this summer.

Friday continues overleaf...

Below are general programme details - please watch your screens for changes.

JAPAN TV

7.00pm Fuji Supertime News **8.00** NHK News at 7 **8.30** Number Game **9.00** I Cannot See You **9.45** Brave Woman **10.00** NHK News 21 **11.00** Samurai Bodyguard **11.45** Gourmet Journey **Midnight** Morning Wide News **12.30am** JSTV Special **1.15** Brave Woman **1.30** Number Game **2.00** Classical Music **2.15** Samurai Bodyguard **3.00** Today's Health Encore **3.16** Life Book **3.40** Go Lesson **4.00** News At Noon **4.15** Life Book **4.38** Student's Diary **5.07** Shosoin's Treasure **5.17** Children's Time **5.40** News at Noon

RAI UNO

6.00 Telejournal One **6.30** To Milan For Money News **9.05** Money Morning **9.15** Ci Vediamo **10.05** Ci Vediamo **11.00** E'Proibito Ballare **11.35** La Signora In Giallo **12.30pm** Telejournal One **1.00** Black Beauty **1.30** L'Albero Azzurro **2.00** DSE **2.30** Cronache Italiane **3.00** Speciale Sabato Dello Zecchino **4.40** Spaziolibero **5.05** Vuoi Vincere? **5.20** Notte Rock **5.50** The World Of Quark **6.40** Il Naso Di Cleopatra **6.50** Che Tempo Fa **7.00** Telejournal One **7.40** Film **9.45** Telejournal One Linea Notte **10.00** Definire **11.00** Telejournal One **11.30** Mezzanotte E Dintorni **11.50** DSE

RAI DUE

6.00am Piccole E Grandi Storie **8.00** DSE **9.00** Film **10.30** TG2 Flash **10.35** Lassie **11.00** Segreti Per Voi Mattina **11.10** L'Arca Del Dottor Bayer **12.00pm** TG2 Ore Tredici **12.25** TG2 Trentatre **12.45** Segrerti Per Voi Pomeriggio **12.50** Quando Si Ama **1.45** Santa Barbara **2.35** 75th Giro Ciclistico D'Italia **4.00** Definire **4.30** Telefilm **5.35** TGS Sportsera **5.55** Giustiziere A New York **6.45** TG2 Telejournal **7.15** TG2 Lo Sport **7.30** Serata D'Onoreglia **10.00** Rai Due By You **10.15** TG2 Pegaso - Fatti E Opinioni **10.55** TG2 Night **11.05** Rock Cafe in Stereo **11.10** Cinema Appointment **11.20** Cinema

WORLDNET

9.55am Technical lineup **10.00** Schedule information **10.02** Macneil Lehrer Newshour **11.00** Newsfile **11.30** Computer Chronicles **12.00pm** Journalist Roundtable **1.30** On The Line

TV ASIA

TV Asia is a multicultural Asian TV channel. It caters for the Indian, Pakistani, Bengali and Sri Lankan communities, bringing them their own language entertainment with films and news programmes.

Channel Check
Some of the Channels shown here may not be available in your area. You should consult your local cable operator for details of channels available to you.

the Adult CHANNEL

LATE NIGHT

12.00 Dish Of The Day - Late-night adult entertainment. *Rating 18*

12.05 Best Of Electric Blue 12 - Including Girls from Oz, Topless Tecs and Private Dicks, Disco and Model File. *Rating 18*

1.00 Stages - A story about the passion and drama of women discovering their own sensuality. *Rating 18*

2.00 Hollywood Fantasies - Get ready for a little Hollywood heat as luscious ladies expose their most erotic fantasies. *Rating 18*

2.30 Sassy Sue 362
John Tull, Sharon Kelly
A farmer decides that its time for his dim-witted son to come of age. *Rating 18, 87 mins*

CNN INTERNATIONAL

MORNING

6.30 Headline News Update
7.00 Worldwide Update
8.45 Newsroom
11.30 Business Today

AFTERNOON

12.30 Business Day
2.00 Larry King
3.00 World Day
5.30 Crier & Co

EVENING

6.00 World News
7.00 World Business Tonight
8.00 International Hour
9.00 World News
10.00 World Business Tonight
10.30 Showbiz Today

LATE NIGHT

12.00 Moneyline
12.30 Crossfire
1.00 Prime News
2.00 Larry King
3.00 World News
4.00 Showbiz Today

The Children's Channel

MORNING

6.00 Stories Without Words - Decimal the Whale
6.30 Non-Stop Cartoon Capers - including The Hunter
7.15 Babar, Spiff And Hercules
8.45 Jack In The Box - presented by Carol Chell
9.00 Victor And Maria
10.00 The Wombles
10.45 Stories Without Words
11.15 Non-Stop Cartoon Capers

AFTERNOON

12.00 Heidi - Part 25
1.00 Jack In The Box
3.00 Babar - The Berenstain Bears, A for Aardvark and Costa
4.00 The Legend Of White Fang
4.30 TCC - including CDQ
5.00 TVFM
5.30 Saved By The Bell - Part 25

EVENING

6.00 Fame - Part 25

SKY MOVIES GOLD

EVENING

6.00 Rocky 2
Sylvester Stallone, Burgess Meredith
A down-and-out fighter attempts to prove himself through a re-match with the champ. *1979, rating PG, 112 mins*

8.00 Duel At Diablo
James Garner
A revenge-minded scout helps a cavalry troop transport guns and ammunition through Indian territory. *1966, rating 15, 100 mins*

10.00 Sharky's Machine
Burt Reynolds, Rachel Ward
An undercover cop has a compulsion to crack down on a new wave of crime in his city. This is one of the best cop thrillers ever made. *1981, rating 18, 119 mins*

MTV MUSIC TELEVISION

MORNING

6.00 Awake On The Wildside
9.00 VJ Paul King

AFTERNOON

12.00 VJ Simone
3.00 MTV's Greatest Hits - an hour of classic videos
4.00 The MTV Coca-Cola Report
4.15 MTV At The Movies
4.30 MTV News At Night
4.45 3 From I - three videos from one artist
5.00 YO! MTV Raps Today
5.30 MTV Prime

EVENING

7.00 Dial MTV
7.30 MTV's Most Wanted
8.30 The Pulse With Swatch
9.00 MTV's Greatest Hits
10.00 The MTV Coca-Cola Report
10.15 MTV At The Movies
10.30 MTV News At Night
10.45 3 From I
11.00 VJ Kristiane Backer

LATE NIGHT

2.00 Night Videos

mbc

AFTERNOON

12.00 Tomorrow On MBC
12.10 Deen Wa Donya
12.30 Friday Prayers From Mecca
1.00 Cartoon - The Smurfs - children's programme
1.30 Film
2.40 An Evening With A Star
4.00 News - from around-the-world
4.05 Drama Serial
5.00 News
5.05 Today's Papers
5.20 Arabic Songs
5.30 The World This Week

EVENING

6.00 News
6.30 Fashion - a weekly programme covering international fashion
7.00 Arabic Film
8.00 News
8.05 Film - Part 2
9.00 News
9.30 Men In Trap
10.00 Open Hour
11.15 MBC News
11.30 The Holy Koran

RTL4

MORNING

6.00 News
6.35 Cartoon
7.05 The Bold And The Beautiful
7.35 Santa Barbara
8.10 Rad Van Fortuin
8.35 Goede Tijden Slechte Tijden
9.05 As The World Turns
9.50 Showtime
11.55 Ron's Tweede Jeugdshow

AFTERNOON

1.15 Test Tube Mother
1.45 Oprah Winfrey
2.30 Santa Barbara
3.00 Telekids
3.35 Prijzenslag
5.20 The Bold and The Beautiful

EVENING

6.00 Rad Van Fortuin
7.00 Goede Tijden Slechte Tijden
7.30 Wie Ben Ik
8.25 Klasgenoten
9.25 Hunter
10.20 Movie: Body Double

LATE NIGHT

12.35 Movie: Le Mouton Enrage
2.20 Nightprogramme

RTL PLUS

MORNING

7.50 Owen Marshall
8.45 Reich Und Schön
9.10 Marcus Welby
10.00 Viva
10.30 Familienduell
11.00 Punkt Zwölf
11.30 Jung Und Leidenschaftlich

AFTERNOON

12.20 California Clan
1.15 Die Springfield Story
2.00 Quincy
3.00 Hans Meiser
4.00 Riskant!
4.30 Der Preis Ist Heiß
5.00 Elf 99
5.45 RTL Aktuell

EVENING

6.15 Explosiv
6.45 Gute Zeiten
7.15 Jetzt Geht's Los
9.15 Rote Laterne
10.15 Gottschalk
11.00 Eine Schrecklich Nette Familie
11.30 Flotte Teens - Die Erste Liebe

LATE NIGHT

1.00 Tutti Frutti
1.50 Movie
3.25 Formel I

Discovery Channel

AFTERNOON
4.00 Perspective: Moving A Mountain
4.30 Animals Of The Mediterranean: The Heron Tree
5.00 Living With Violent Earth: With Stoic Calm We Will Survive
5.30 Bush Tucker Man: Kimberley

EVENING
6.00 Beyond 2000: Episode 195
6.45 Bitten By The Bug
7.00 From Monkeys To Apes: The Bleeding Heart Monkeys
7.30 The Fastest Men On Earth: Episode 5
8.00 Great Planes: F84 Thunderjet
9.00 A Walk Up Fifth Evenue: Episode I
9.30 The Global Family: Parakeets In Tokyo
10.00 The Story of Rock 'N' Roll: Ax Man
10.30 Naturally Creative

HVC

EVENING
8.00 Macon Country War
274 *Dan Haggerty*
Cole Jackson returns to his home town only to discover that the entire area is a hotbed of hostility. *Rating 15, 86 mins*
10.00 The Great British Striptease - Bernard Manning tells his dirtiest jokes. *Rating 18, 60 mins*
11.00 Elves
135 *Dan Haggerty*
A scientist creates a creature that can be duplicated by the million and only knows how to kill. *Rating 18, 89 mins*

LATE NIGHT
12.30 Birds Of Prey
41 *Christopher Atkins*
A young TV journalist realises that bird attacks on people could be linked in some way. *Rating 18, 100 mins*

AsiaVision

MORNING
10.00 Fitness: Yoga With Swami Sarasvati
10.05 Programme Review
10.10 Serial: Vishwamitra - Episode 9
11.00 Serial: Kaka Chale Waka - Episode 2 (Gujrati)
11.30 Film: Paanch Papi - Chunkey Pundey, Kimi Katkar

AFTERNOON
2.00 Serial: Nai Fasal - Episode 2
2.30 Film: Pardesi (B/W)
5.05 Serial: Noopur - Episode I2
5.30 Musical: Chaya Geet

EVENING
6.00 Musical: Rhythm & Raag - Episode 10
6.30 Film: Kasauti
9.00 Matchpoint - Episode 5
9.30 Serial: Gul Gulshan Gulfam - Episode I
10.00 Film: Dil Daulat Duniya - Rajesh Khanna, Nanda

LATE NIGHT
1.00 Film: Guru - Mithun, Sridevi

TLC The Learning Channel

AFTERNOON
12.00 The Cutting Edge: Rock-A-Bye Baby - this series follows Oxford University scientists in areas of work and asks about their motivations and frustrations
12.30 Somebody's Children: Episode 2 - looks at three case studies of children who have been adopted
1.00 Glorious Colour: Episode 2
1.30 Simply The Best: Francis Coulson, Sharrow Bay, Ullswater
2.00 Science And Society: In Sickness And Health - Western medicine and the Third World
2.30 Six Centuries Of English Verse: Earlier Twentieth Century - presented by Sir John Gielgud

lifestyle

MORNING
10.00 Cyril Fletcher's Lifestyle Garden - Seedlings and Houseplants
10.30 American Gameshow - Jackpot
11.00 Gloss
11.30 The Joan Rivers Show - the inimitable Joan Rivers hosts this highly amusing and stimulating show

AFTERNOON
12.15 Sally Jessy Raphael
1.10 Lunchbox
1.40 Sell-A-Vision Shopping
2.10 Remington Steele - Coffee, Tea or Steele
3.00 The New Newlywed Game
3.30 Phyllis - Dan's Ex
4.00 The Dick Van Dyke Show
4.40 American Gameshows
5.30 Sell-A-Vision Shopping

EVENING
6.00 Sally Jessy Raphael
7.00 Sell-A-Vision Shopping

SAT.1

MORNING
7.30 Nachbarn
8.30 Hotel
9.15 Wolffs Revier
10.05 Ulrich Meyer
10.55 Glücksrad
11.45 Tele Börse

AFTERNOON
12.35 Unter Der Sonne Kalifornien
1.30 Nachbarn
2.05 Hotel
3.00 Cagney & Lacey
4.05 Geh Aufs Ganzel
5.15 Bingo
5.45 News

EVENING
6.00 Dran
6.20 Glücksrad
7.15 Police Academy - 2
9.00 Expreß In Die Hölle
11.00 Mädchen, Die Nach München Kommen

LATE NIGHT
12.30 Unter Der Sonne Kalifornien
1.20 Hotel
2.10 Schreinemakers
3.15 Geh Aufs Ganzel
3.45 Zauber Der Berge
4.10 Bingo
4.35 Red & White
5.25 Cagney & Lacey

3sat

MORNING
8.00 Zeit Im Bild

AFTERNOON
12.10 Mittagsmagazin
12.45 Zur Sache
1.15 Der Mikado
3.45 Till Eulenspiegel Einmal Anders
4.10 Die Biene Maja
4.35 Im Auftag Von Madame
5.00 Börse
5.25 Tips Und Trends

EVENING
6.00 Heute
6.30 Ausland
7.00 Der Landarzt
7.50 Tierporträt
8.00 Saisonal Illegal
8.45 Kulturjournal
8.51 SPORTZEIT
9.00 Zeit Im Bild
9.25 Seitenblicke-Revue
9.50 Sehnsucht Nach Frauen
10.35 Christopher Strong - Amerikanischer spielfilm
11.50 10 Vor 10

LATE NIGHT
12.15 Schlagzeilen

Sky News

Half-hour news on the hour every hour, plus:

MORNING
6.00 News
9.30 The Countryside Show
10.30 Memories: 1970-1991
11.30 International Business Report

AFTERNOON
12.30 Good Morning America
2.30 Nightline
3.30 Countryside Show
4.00 News Hour
5.00 Live At Five

EVENING
6.30 Nightline
7.30 Memories: 1970-1991
8.00 World News Hour
9.30 Memories: 1970-1991
10.30 Nightline
11.30 News

LATE NIGHT
12.30 Memories: 1970-1991
2.30 Countryside Show
4.30 Memories: 1970-1991

SUPER CHANNEL

MORNING
6.30 News Watch
7.00 News
7.30 News Watch
8.00 Channel E
8.30 Super Shop
10.00 Wild America
10.30 Business Tonight
11.00 Business Insiders
11.30 FT Business Daily
11.40 Money

AFTERNOON
12.00 Japan Business Today
12.30 News Watch
1.00 Inside Edition
1.30 Serie Noire
2.00 The Mix
3.00 All Mixed Up
4.00 On The Air
5.30 Bonanza

EVENING
6.30 Serie Noire
7.00 I Spy
8.00 Inside Edition
8.30 Beyond Tomorrow
9.00 News
9.48 US Market Wrap
10.30 Film: Letter Of
258 **Introduction** -

LATE NIGHT
12.00 News Watch
12.30 Beyond Tomorrow

TV5 europe

MORNING
6.00 News
6.40 Methode Victor
7.30 Sports Loisirs
8.00 Temps Present
9.00 Memoires D'Un Objectif
10.00 Les Derniers Far-West
10.55 Flash Canal Infos
11.00 La Chance Aux Chansons

AFTERNOON
12.10 La Bonne Aventure
12.40 Mission Secrete
1.40 Ramdam
2.10 La Bande Des Six
3.30 Une Peche D'Enfer
4.00 Comment ca Va?
4.30 Gourmandises
5.00 Questions Pour Un Champion

EVENING
6.00 Le Jeu Des Dictionnaires
7.00 Plein Cadre
8.30 Fort Boyard
10.05 Mediasud
10.25 A Decouvert, Cirtef
11.00 Sauve Qui Veut

MORNING

6.00 SHOWCASE

7.40 ENTERTAINMENT TONIGHT

8.00 THE GUNS AND THE FURY

185 *Peter Graves, Cameron Mitchell*
Two Americans drilling for oil in Persia find themselves at the centre of a conflict. *1981, rating PG, 97 mins*

10.00 OLIVER TWIST - An animated retelling of
319 Charles Dickens' classic tale of orphan Oliver Twist. *1987, rating U, 87 mins*

AFTERNOON

12.00 EVIL UNDER THE SUN

142 *Peter Ustinov, Jane Birkin*
Another star-studded murder-mystery for super-sleuth Hercule Poirot to solve. *1981, rating PG, 112 mins*

2.00 BACKFIELD IN MOTION

23 *Roseanne Arnold, Tom Arnold*
A recently widowed mother moves to a small town in California, where she comes into conflict with her son's new school. *1991, rating PG, 92 mins*

4.00 BATMAN

35 *Adam West, Burt Ward*
1966, rating U, 105 mins

EVENING

6.00 THE FRESHMAN

168 *Marlon Brando, Matthew Broderick*
A young out-of-town student falls in with a prominent local businessman who takes him under his wing and introduces him to his rather dubious importing interests. *1990, rating PG, 102 mins*

7.40 ENTERTAINMENT TONIGHT

8.00 LOOK WHO'S TALKING

267 *Kirstie Alley, John Travolta*
An unwed mother in search of a perfect husband and father, begins a relationship with a cab driver. *1989, rating 15, 92 mins*

10.00 QUIGLEY DOWN UNDER

346 *Tom Selleck, Alan Rickman*
A self-assured sharp-shooter goes to Australia to work for a despotic land baron. *1990, rating 15, 116 mins*

LATE NIGHT

12.05 VELVET DREAMS

454 *Kathy Shower*
An author whose turbulent relationship with her moody lover, leads her into a series of new and exciting sexual adventures. *1987, rating 18, 80 mins*

1.30 KID

240 *C. Thomas Howell, Sara Trigger*
A young man returns to the small hometown where his parents were murdered some years ago. *1990, rating 18, 88 mins*

3.00 THE MASQUE OF THE RED DEATH

280 *Frank Stallone, Herbert Lom*
While Prince Paul and his guests enjoy untold decadence and debauchery within the castle walls, a virulent plague decimates the peasantry outside. *1989, rating 18, 96 mins*

4.35 HEAD OFFICE

191 *Judge Reinhold, Jane Seymour*
A graduate benefits from his father's business by landing an executive post in a leading company. However, he finds that getting ahead in the job is a rather more difficult matter. *1986, rating 15, 85 mins*

MORNING

6.15 TADPOLE AND THE WHALE

414 *Fanny Lauzier, Marina Orsini*
A 12-year-old girl's special relationship with dolphins, whales and all other marine life leads her into a number of incredible adventures. *1987, rating PG, 92 mins*

8.15 ANASTASIA

14 *Ingrid Bergman, Yul Brynner*
An exiled group of Russians claim to have discovered the daughter of the Tsar, presumed dead for ten years. *1956, rating PG, 101 mins*

10.15 THE THREE FACES OF EVE

428 *Joanne Woodward, Nancy Kulp*
A psychiatrist discovers that a female patient has three distinct personalities: a drab housewife, a good-time girl and a mature sophisticated woman. *1957, rating PG, 88 mins*

AFTERNOON

12.15 WE WERE STRANGERS

461 *John Garfield, Jennifer Jones*
A band of Cuban rebels are forced to tunnel beneath a cemetery in order to reach a political target. *1949, rating PG, 101 mins*

2.15 LES MISERABLES

256 *Frederic March, Charles Laughton*
An unjustly convicted man escapes from prison with the intention of forgetting his past and beginning a new life. *1935, rating PG, 108 mins*

4.15 ABBOTT AND COSTELLO MEET THE
1 **KEYSTONE COPS**
Bud Abbott, Lou Costello
The pair take over a rundown movie studio, with hilariously disastrous results. *1954, rating U, 70 mins*

EVENING

6.30 RUNNING AGAINST TIME

358 *Robert Hays, Catherine Hicks*
A man is whisked back through the years in an attempt to prevent the Kennedy assassination. *1990, rating U, 89 mins*

8.30 STEEL MAGNOLIAS

403 *Sally Field, Shirley MacLaine*
Six women find that their family loyalties and close friendships can help them through the most trying times of their lives. *1989, rating PG, 113 mins*

10.30 THE ROAD HOME

353 *Dodnald Sutherland, Adam Horovitz*
With his parents unable to control his violent outbursts, Tim is placed in a private hospital for emotionally disturbed youths. *1989, rating 15, 111 mins*

LATE NIGHT

12.30 XPOSURE

1.00 STOCKADE

405 *Charlie Sheen, Martin Sheen*
Desperate to get out of the army, Private Frank Bean purposely breaks with military protocol in an effort to get discharged. *1990, rating 12, 93 mins*

2.40 WIRED

470 *Michael Chiklis, Ray Sharkey*
The short life and fast times of comedian John Belushi. *1989, rating 18, 105 mins*

4.35 INADMISSABLE EVIDENCE

213 *Nicol Williamson, Peter Sallis*
A middle-aged solicitor teeters on the edge of a nervous breakdown. *1968, rating 18, 96 mins*

AFTERNOON

3.00 FLASH GORDON CONQUERS THE UNIVERSE
Walking Bombs
In the wake of dictatorship and war, a ravaging plague called The Purple Death strikes the Earth from a distant planet. Flash and his friends set out to destroy it.

3.20 THE WILD WILD WEST
Night of the Cutthroats
West and Gordon help a frightened sheriff defend his town against attack by an army of cutthroats.

4.10 THE FUGITIVE
Tug of War
The story of one man's attempt to clear his name of the crime he's been convicted of - the murder of his wife.

5.10 THUNDER OVER ARIZONA

431 *Skip Homeier, Kristine Miller, George MaCready*
Enjoyable western showing the corruption and greed of people incited by a rich silver ore discovery. *Skip H1958, rating U, 71 mins*

EVENING

6.35 THE 'NEW' HONEYMOONERS
Norton Moves In/Dinner Guest
The Nortons move in with the Kramdens while their apartment is being painted; and Ralph invites a man from the bus company to dinner so he can talk to him about a possible promotion.

7.00 HADLEIGH
The Wrong Side of the Hill
Hadleigh and Susan investigate the new Managing Director of an old and trusted Yorkshire wine business which has been taken over by an American firm.

8.00 THE MIND BENDERS

285 *Dirk Bogarde, Mary Ure, John Clements*
Bizarre psychological drama about a scientist who submits himself to experiments testing complete isolation from normal senses. *1962, rating 15, 109 mins*

9.45 GONE TO EARTH

181 *Jennifer Jones, David Farrar, Cyril Cusack*
A simple yarn about a local girl who lives with her father in the mountains in Shropshire. She agrees to marry the first man who proposes to her, the local parson, but soon has stirrings for the manly squire. *1946, rating PG, 106 mins*

11.30 MANNIX
Warning Live Blueberries
Detective Mannix investigates the murder of a college basketball star.

LATE NIGHT

12.25 MANDY

276 *Phyllis Calvert, Jack Hawkins, Terence Morgan*
Sentimental story of a deaf-and-dumb child. The plot traces the mother's dilemma of whether to keep the child at home or send her to a special school. *1952, rating PG, 89 mins*

2.00 THE STAR AND THE STORY
Episode 10
Famous stars introduce and star in the stories of their choice.

2.30 CIRCUS BOY
The Amazing Mr Sinbad
The adventures of Corky, a 12-year-old orphan boy who is adopted by the members of a travelling circus.

MORNING

6.00 DANGER BAY - children's adventure series

6.30 ELEPHANT BOY - children's adventure series

7.00 FUN FACTORY - children's cartoon programme

AFTERNOON

12.00 BARNABY JONES: FIRST EPISODE - Barnaby Jones is everything a detective should be. This straight-forward, no-frills approach to crime makes for exciting realistic viewing

1.00 RIPTIDE - detective series

2.00 THE MAGICIAN - Anthony Blake, a gifted magician in the art of illusion

3.00 CARTOONS

4.00 THE DUKES OF HAZZARD: NEW SERIES - comedy series

5.00 WWF SUPERSTARS - wrestling

EVENING

6.00 UK TOP 40 - catch Sky One's new music video show featuring the latest sounds racing up the charts

7.00 BOOKER - cop series

8.00 UNSOLVED MYSTERIES - unsolved cases are re-opened and investigated in this dramatic whodunit series which features dramatised re-creations of the actual crimes

9.00 COPS I - video-verite-style documentary series that follows some of the best cops in the business on their many dangerous beats

9.30 COPS II - another chance to see an episode from this revolutionary series

10.00 SATURDAY NIGHT LIVE - Saturday Night Live launched some of entertainment's biggest names including John Belushi, Dan Ackroyd, Eddie Murphy and Chevy Chase

11.00 HILL STREET BLUES - cop series

MORNING

6.30 FISHING THE WEST - Angling tips with Larry Schoenborn

7.00 NETBUSTERS *Goals!* A great selection of goals

7.30 THE BOOT ROOM - Andy Gray analyses the skills and tactics from this week's Premier League football matches.

8.30 RUGBY LEAGUE *The Big League* Featuring Warrington vs Bradford

11.00 SOCCER WEEKEND

AFTERNOON

12.00 WRESTLING *WWF Wrestling Challenge*

1.00 SPORTS SATURDAY - Highlights from the Premier League games, Horse Of The Year Show and the first semi-finals of the Dubai Open Snooker.

EVENING

6.00 EUROPEAN LEAGUE ROUND-UP

7.00 DUBAI OPEN SNOOKER *Duty Free Classic* Highlights of the second semi-final

9.00 WRESTLING *WWF Primetime Wrestling*

10.30 HORSE OF THE YEAR SHOW - Showjumping from the prestigious Wembley horse show.

11.30 BOXING *Ringside* Boxing magazine with Championship boxing, interviews, discussions and resident studio guest Gary Mason.

LATE NIGHT

1.30 GILLETTE WORLD SPORTS SPECIAL - International weekly news round-up.

2.00 MUSCLE NIGHT - Bulging biceps and perfect pecs are the focus for 60 minutes of Stateside championship bodybuilding.

MORNING

6.00 POWERBOAT WORLD *London-Calais*

7.00 RENAULT SHOWJUMPING - Round 5 from Biarritz

8.00 1992 FIA WORLD SPORTSCAR CHAMP - Round 7

9.00 POWERBOAT WORLD

10.00 GO - INTERNATIONAL MOTORSPORT

11.00 DRAG RACING - From Hockenheim, Germany

AFTERNOON

12.00 GILLETTE WORLD SPORTS SPECIAL - Sports news from around the world

12.30 NFL - THIS WEEK IN REVIEW - News and action from the NFL

1.00 BASEBALL 1992 - Weekly magazine featuring rules, team profiles and results

2.00 VOLVO PGA EUROPEAN TOUR 1992

4.30 IHRA DRAG RACING *IHRA Mid America Nationals* From Scribner, Nebraska

5.00 POWERSPORTS INTERNATIONAL

EVENING

6.00 VOLVO PGA EUROPEAN TOUR 1992

7.50 BRAZILIAN FOOTBALL LIVE *Santos FC vs SE Palmeiras*

10.00 SPORTKANAL EG RALLY - London to Moscow via Brussels, Paris, Monte Carlo, Milano

11.00 VOLVO PGA EUROPEAN TOUR 1992 *Toyota World Match Play Championship* Day 3

LATE NIGHT

12.30 IHRA DRAG RACING *IHRA Mid America Nationals*

1.00 THAI KICK BOX

2.00 BASEBALL 1992 - Weekly magazine featuring rules, team profiles and results

3.00 MAJOR LEAGUE BASEBALL 1992 - Playoffs

5.00 GO - INTERNATIONAL MOTORSPORT

MORNING

8.00 STEP AEROBICS

8.30 TRUCK RACING - the run-up to the 9th and final stage of the European Championship in ten day's time. We'll be taking a look at the life of a racing team, the atmosphere and race preparation

9.00 INTERNATIONAL MOTORSPORT - weekly motor sports programme

10.00 TENNIS ATP TOUR 21 *Highlights* this week's look at the world of tennis offers us a complete round-up of the ATP tournaments from Basle, Palermo and Brisbane, plus interivews with the champions and a look back at some of the games

11.00 INTERNATIONAL BOXING - International boxing/World championship or European championship

AFTERNOON

12.30 LIVE TENNIS ATP TOUR TOULOUSE *Semi Finals* last year, before a home crowd, Guy Forget beat the Israeli, Amos Mansdorf. On this afternoon's programme, the semi-finals live.

5.00 LIVE TENNIS *Zurich Switzerland, Women* the semi-final. The world's best will be competing for a prize money of $350,000

EVENING

7.00 LIVE SUPERCROSS - this evening, for the second year running, the Parc des Princes (Paris) lays host to the world's best riders, who will all be performing their "whoops, double-leaps and skids etc"

10.00 EUROSCORE MAGAZINE

11.00 INTERNATIONAL MOTORSPORT

FILMS

The Freshman

Sky Movies Plus 6.00pm

Smart screwball comedy starring Matthew Broderick as Clark Kellogg, a young out-of-town film student who, on his first day in the big city, loses his money and luggage to street-smart hustler Victor Ray (Bruno Kirby).

Desperate for work to pay for his tuition, Kellogg falls in with prominent local businessman Carmine Sabatini (Marlon Brando in his first starring role for 10 years), who takes Clark under his wing and introduces him to his rather dubious importing interests. Beginning a romance with his new employer's daughter Tina (Penelope Ann Miller) and escorting an understandably skittish Komodo Dragon around town, Clark soon begins to find real-life far more stimulating than the movies he's been studying.

GENERAL

Treasure Hunters: The Secret of the Pirate Le Vasseur

The Discovery Channel 7.30pm

Lying in an ancient pirates graveyard on the Seychelles island of Mahe is a skull with golden earrings . . . When the French sent the pirate Olivier Le Vasseur to the gallows in 1730, he left behind an irresistible challenge, shouting "Find my treasure if you can.' as he threw treasure charts into the crowd.

According to present-day estimates this treasure is worth more than one billion German marks, a true story that makes Treasure Island *look tame in comparison!*

SPORT

Brazilian Football

Screensport 7.50pm

Coming from the land where football really is a matter of life and death - fans have been known to do away with themselves when the national squad has suffered a World Cup reverse - these matches from the Paoulista League First Division are well worth a viewing. Flair, thrilling action and frayed tempers are all in evidence. Tonight: Santos FC v SE Palmeiras.

Saturday continues overleaf . . .

SATURDAY 10 OCTOBER

Below are general programme details - please watch your screens for changes.

JAPAN TV

7.00pm Children's Time Saturday Edition **8.00** NHK News at 7 **8.35** World Quiz: Common Sense **9.20** Golf: Ozaki Bros Challenge Match **9.45** Brave Woman **10.05** Elevator Girl **10.50** Love For Music **11.27** Saturday Sports **Midnight** Morning Wide News **12.45am** JSTV Special **2.00** Brave Woman **2.15** Sumo **3.13** Sunday Interview Encore **3.40** Shogi Lesson **4.00** News at Noon **4.15** Standard Japanese Lesson **4.42** Standard Japanese Lesson **5.09** Classic Songs **5.20** Spanish Conversation **5.40** News at Noon

RAI UNO

5.55am Film **7.00** DSE **8.00** Film **9.30** Vedrai. Tutto Quanto E'Rai **10.00** Definire **10.55** Che Tempo Fa **11.00** Telejournal One **11.05** Definire **11.30** Check-Up **12.25pm** Lotto Draw **12.30** Telejournal One **1.00** Prisma **1.30** TGS - Sabato Sport **3.15** Parliament **3.45** Disney Club **5.00** Telejournal One **5.05** Lotto Draw **5.10** Piu Sani Piu Belli **6.30** Parola E Vita: Il Vangelo Della Domenica **6.40** Il Naso Di Cleopatra **6.50** Che Tempo Fa **7.00** Telejournal One **7.25** Telejournal One - Sport **7.40** Anteprima Canzoniere **9.45** Telejournal One - Linea Notte **10.00** Telejournal One Special **11.00** Telejournal One Notte **11.30** Film

RAI DUE

6.00am Piccole E Grandi Storie **8.55** DSE **9.25** Giorni D'Europa **9.55** Jackie and Mike **10.45** TG2 Flash **11.00** Save The Earth - Ecology **11.10** Sereno Variabile **12.00pm** TG2 Ore Tredici **12.30** Meteo 2 **12.35** Sereno Variabile **1.55** Vedrai **2.25** Lottery Draw **2.30** 75th Giro Ciclistico D'Italia **4.00** Athletica Leggera **5.45** Telefilm **6.45** TG2 Telejournal **7.15** TG2 Lo Sport **7.30** Film **10.30** TG2 Night **10.45** Meteo 2 - TG2 Horiscope **10.50** Rock Cafe in stereo **11.15** TGS Night Sport

WORLDNET

Worldnet is the international satellite network of the United States Information Agency. It broadcasts from Monday to Friday from 10.00am to 2pm.

TV ASIA

TV Asia is a multicultural Asian TV channel. It caters for the Indian, Pakistani, Bengali and Sri Lankan communities, bringing them their own language entertainment with films and news programmes.

Channel Check
Some of the Channels shown here may not be available in your area. You should consult your local cable operator for details of channels available to you.

the Adult Channel

LATE NIGHT

12.00 Dish Of The Day - Late-night adult entertainment. *Rating 18*

12.05 Himbo Competition - The male equivalent to the bimbo has arrived. *Rating 18*

12.55 Captives
65 *Brigit Kroyer, Karl Hansen*
A group of men abduct young women and imprison them in cages. *Rating 18*

2.00 Centrefold Screentests - Young and hopeful budding starlets try out for the cameras in an attempt to land a role in a Hollywood movie. *Rating 18*

2.30 Totally Exposed
Kelly Konop, Chris Landis
Billy feels there is something missing in his perfect life. *Rating 18, 76 mins*

CNN INTERNATIONAL

MORNING

6.10 Moneyweek
6.40 Healthweek
7.10 Showbiz This Week
7.40 Science & Technology
8.40 The Big Story
9.10 Pinnacle
9.30 World Business
10.15 Larry King Weekend
11.10 Showbiz This Weekend
11.40 Style With Elsa Klensch

AFTERNOON

1.40 Evans & Novak
3.10 On The Menu
3.40 Newsmaker Sunday
4.30 NFL Preview
5.00 World Business
5.40 International Correspondents

EVENING

6.10 Futurewatch
7.00 The Week In Review
8.00 World Report
11.40 Inside Business

The Children's Channel

MORNING

6.00 Stories Without Words
6.30 Cartoon Classics
7.00 The Best Of Jack In The Box
7.30 The Care Bears
8.00 Brown Bear's Wedding
8.30 My Favourite Martian
9.00 Hammerman
10.00 Michael Valiant
11.00 Captain N

AFTERNOON

12.00 Adventure
12.55 Boy Merlin - Part 2
1.20 Fifteen
2.15 Animals In Action
2.45 Start Here
3.10 Boy Dominic
3.30 You Can't Do That On TV
4.00 Round The Bend
4.30 Round The Twist - Part 10
5.00 Katts And Dog
5.30 My Favourite Martian

EVENING

6.00 Cartoon Classics

SKY MOVIES GOLD

AFTERNOON

4.00 Follow That Dream
Elvis Presley, Arthur O'Connell
A naive hillbilly, along with his family, moves to Florida Beach. *1962, rating PG, 105 mins*

EVENING

6.00 Cops And Robbers
Dick Ward
Two policemen pull a million dollar caper on Wall Street. *1973, rating PG, 99 mins*

8.00 The Prince And The Showgirl
Marylin Monroe
Comedy about the attraction of a nobleman for an American showgirl. *1957, rating PG, 117 mins*

10.05 Red Dawn
Patrick Swayze, Harry Dean Stanton
Russians invade a small American town. Good entertainment. *1984, rating 15, 113 mins*

MTV MUSIC TELEVISION

MORNING

7.00 MTV's Soul Weekend
10.00 The Big Picture
10.30 MTV's US Top 20 Video Countdown

AFTERNOON

12.30 XPO
1.00 MTV's Soul Weekend
3.00 Week In Rock
3.30 Yo! MTV Raps Today
4.30 The Real World
5.30 The Big Picture

EVENING

6.00 MTV's Braun European Top 20 - the unmissable chart show
8.00 Saturday Night Live
8.30 MTV Sports - launch of MTV's new sports show, featuring the most dynamic action in the world!
9.00 The Soul Of MTV
10.00 Partyzone

LATE NIGHT

12.00 MTV's Soul Weekend - with VJ Kristiane Backer
2.00 Night Videos

mbc

AFTERNOON

2.00 The Holy Koran
2.10 Deen Wa Donya
2.20 Cartoon - The Smurfs - children's programme
2.40 The Right Time - children's series
3.00 The World This Week
3.30 Pop Video
4.00 MBC News
4.05 Drama Serial
5.00 MBC News
5.05 Arabic Songs
5.15 Stopwatch
5.45 Arabic Songs

EVENING

6.00 MBC News
6.30 Business Weekly - Money and Business: the daily and weekly events and figures of Money Oil and business related to Arab
7.00 Arabic Film - Part I
8.00 News
8.05 Film - Part 2
9.00 News
9.30 Men In Trap
10.00 Request
11.00 Late News
11.30 Tomorrow On MBC

RTL4

MORNING

7.00 Telekids
11.00 Radio Studio Live
11.30 Miniplaybackshow

AFTERNOON

12.30 Liefde Op Het Eerste Gezicht
1.10 Een Van De Acht
2.45 Dinosaurs
3.15 Gezondheid
3.45 Geldwijzer
4.00 Tineke - - talkshow
5.00 News
5.10 Tineke

EVENING

6.00 De Reis Van Je Leven
6.30 News
6.50 Weather Forecast
7.00 De Varjaardagsshow
8.15 Denksportkampioen - - quiz
8.45 Pacific Station - - American series
9.15 Movie: Like Father Like Son
11.05 News Programme
11.20 Movie: Dead Zone

LATE NIGHT

1.10 Nightprogramme

RTL PLUS

MORNING

6.30 Cubitus
7.00 Klack
7.45 Maus Reiß Aus
8.00 Beverly Hills Teens
8.30 Lucky Luke
9.00 Peter Pann
9.30 Captain Planet And The Planeers
10.00 Marvel Universum
11.15 Michel Vaillant
11.45 T M H Turtles

AFTERNOON

12.10 Winspector
12.35 Gladiators
1.35 Knight Rider
2.30 A-Team
3.30 21, Jump Street
4.25 Formel I
4.45 Der Preis Ist Heiß
5.15 Familienduell
5.45 RTL Aktuell

EVENING

6.15 Beverly Hills, 90210
7.15 Null Problem
9.00 Die Gailtalerin
10.00 Junge Nymphen
11.20 Movie

LATE NIGHT

1.00 Tutti Frutti
1.50 Sexy Folies

Discovery Channel

AFTERNOON
4.00 Shark Brigades
4.30 The Long Night Of The Lion
5.00 The Treasure Hunters
5.30 A Traveller's Guide To The Orient: Bangkok - City Of The Angels

EVENING
6.00 Beyond 2000: Episode 196
6.45 Bitten By The Bug
7.00 Animal Traffic: A Taste For The Exotic
8.00 Great Planes
9.00 Rescue: Budding Rose
9.30 In Search Of Wildlife: Alligator Trade
10.00 Sweet 'N' Hot Music: The Original Female Stars
11.00 Challenge Of The Seas: Once Upon A Manta - divers in Mexico's Sea of Cortex rescue a Manta Ray and are rewarded with friendship

HVC

EVENING
8.00 Party Camp
332 *Billy Jacobt, Andrew Ross*
A new counsellor brings a new attitude to Camp Chipmunk...'Lets Party'. *Rating 15, 92 mins*
10.00 Delirious
110 *Erika, Guy Roger*
A young girl dissolves into a dream world of intense erotic fantasy. *Rating 18, 85 mins*
11.15 Nightwars
313 *Brian O'Connor, Cameron Smith*
Two survivors of Vietnam are reminded of the horrors of captivity by the haunting dreams that occur every night. *Rating 18, 88 mins*

LATE NIGHT
12.45 Jackals
230 *Wilford Brimley*
An ex-cop witnesses the brutal murder of a young woman. *Rating 18, 81 mins*

11.15-2.15 (180).

AsiaVision

MORNING
10.00 Fitness: Yoga
10.05 Programme Highlights
10.10 Serial: Vishwamitra - Episode 10
11.00 Mathemagic Show - Episode 8 - Children's quiz programme
11.30 Film: Farz Ki Jung - Govinda, Shashi Kapoor, Neelam

AFTERNOON
2.00 Serial: Pratidwani - Episode 6 (Tamil)
2.30 Film: Babul (B/W) - Dilip Kumar, Nargis
5.00 Serial: Hum Log Omnibus - Episode 27 & 28

EVENING
6.00 Film: Jadugaar
9.00 Musical: Amrita - Episode 6
9.30 Serial: Zindegi - Episode I
10.00 Ghar Ghar Ki Kahani

LATE NIGHT
1.00 Film: Haathon Ki Lakeeren - Jackie Shroff, Zeenat Aman

12.15-1.06

TLC The Learning Channel

AFTERNOON
12.00 Doctors And Patients: Alternative Medicine
12.30 Food, Fad Or Fact: Food Poisoning - what is it, how does it happen and can we prevent it?
1.00 Play Better Golf: Episode 4 - Peter Allis shows us how to improve our game
1.30 A Brush With Ashley: Episode 6 - landscape artist, Ashley Jackson, paints on location
2.00 The Road Ahead Trilogy: Winners And Losers - this final programme records the final stages of the building of the M40 and its opening in 1991 and talks to the people who feel they've lost or gained from the construction

Lifestyle

AFTERNOON
12.00 Rambo - General Warhawk's Curse
12.30 Spiral Zone
1.00 White Shadow - Sudden Death
1.55 House Rules - Law and Disorder
2.50 Spain Spain Holiday
3.05 The Adventures Of Jim Bowie - Convoy Gold
3.30 Basic Training
4.00 American Gameshows - Jokers Wild
5.30 Fashion File - Calvin Klein, Martine Sitbon and Model's Life

EVENING
6.00 Sell-A-Vision Shopping - continues

SAT.1

MORNING
6.15 Quär Beet
10.00 Die Schöne Und Das Biest
10.50 Glücksrad
11.30 Wirtschaftsforum

AFTERNOON
12.05 Traumreisen
12.35 Dr Kulani
1.30 Männerwirtschaft
2.05 Der Eingebildete Doktor
3.30 Dröschers Tierwelt
4.00 Herz Ist Trumpf
4.30 Punkt, Punkt, Punkt
5.00 Ran
5.25 Colobus

EVENING
6.20 News
6.30 Glücksrad
7.15 Goliath
9.00 Jux & Dallerei
10.00 Heiße Sehnsucht
11.30 Mädchen, Die Nach München Kommen

LATE NIGHT
1.00 Heiße Sehnsucht
2.15 Die Schöne Und Das Biest
3.05 Der Eingebildete Doktor
4.20 Dr Kulani
5.25 Ran

3sat

MORNING
8.00 Zeit Im Bild

AFTERNOON
12.00 Zeit Im Bild
12.10 Börse
12.35 Tips Und Trends
1.10 Bettkantengeschichten: Im Versteck
1.40 Spannagl & Sohn 6/13 - hochzeitstag mit Drum und Dran
2.05 Essen Wie Gott In Deutschland
2.30 SPORTZEIT Extra - DTM Hockenheim
4.10 Maria Walewska - mit Greta Garbo

EVENING
6.00 Heute
6.20 Studio
6.30 Da Capa - August Everding Im Gespräch
7.30 Broadway Melodie 1492
9.15 Kultur
10.00 John Cage
11.30 Das Aktuelle Sport-Studio

LATE NIGHT
12.50 Schlagzeilen

Sky News

Half-hour news on the hour every hour, plus:

MORNING
9.30 Nightline
10.30 Financial Times Media Europe
11.30 Reporters

AFTERNOON
12.30 Fashion TV
1.30 Destinations
2.30 Nightline
3.30 Those Were The Days
4.30 Financial Times Media Europe
5.00 Live At Five

EVENING
6.30 Reporters
7.30 Fashion TV
8.00 News
9.30 Destinations
10.30 Reporters
11.30 Fashion TV

LATE NIGHT
12.30 Financial Times Media Europe
1.30 Destinations
2.30 Those Were The Days
3.30 Fashion TV
4.30 Media Europe

Super Channel

MORNING
6.00 The Mix
7.00 News
7.30 FT Business Round Up
8.00 Super Shop
9.05 The Mix
10.30 Scene On Super
11.00 All Mixed Up

AFTERNOON
1.00 Youthquake
1.30 Eco Record
2.00 Travel Magazine
2.30 Beyond Tomorrow
3.00 Pro Super Bikes
3.30 Focus
4.00 Scene On Super
4.30 Absolutely Live
5.30 Videofashion

EVENING
6.00 Matinee At The Movies
7.00 Film - Detour
118
8.30 Film Europe
9.30 The Big E
10.00 News In 25
10.30 Hang Loose
11.00 Dr Terrors House Of
132 **Horror**

LATE NIGHT
12.25 Absolutely Live

TV5 europe

MORNING
6.00 News
6.20 Corps Accord
7.30 Le Village Dans Les Nuages
7.45 Klimbo
8.00 Quebec Inc
8.30 Le Club De L'Enjeu
9.00 Objectif Europe
9.30 Azimuts
10.00 Le Testament De Vie
11.00 Tell quel
11.20 Autovision

AFTERNOON
12.15 Horizon '93
1.00 Reflets, Images D'Ailleurs
2.00 Le Monde De Freddy Kunz
3.15 Genies En Herbe
3.30 Une Peche D'Enfer
4.00 Radio 21
4.30 Gourmandises
5.00 Questions Pour Un Champion

EVENING
6.00 Decouverte
7.00 Thalassa
8.30 L'Heure Simenon
9.30 Caracteres
10.55 La Bande Des Six

SKY MOVIES PLUS

MORNING

6.00 SHOWCASE

7.40 ENTERTAINMENT TONIGHT

8.00 HI HONEY, I'M DEAD!

198 *Curtis Armstrong, Catherine Hicks*
After a freak fatal accident, a prim-and-proper real estate developer finds himself in the body of an undesirable character. *1991, rating U, 88 mins*

10.00 ONCE UPON A DEAD MAN

321 *Rock Hudson, Susan Saint James*
A police comedy drama about a stolen sarcophagus. *Rating PG, 100 mins*

AFTERNOON

12.00 THE PRIVATE LIFE OF SHERLOCK HOLMES

344 *Irene Handl, Robert Stephens*
Billy Wilder's fascinating, unorthodox on the life of the world's most famous fictional detective Sherlock Holmes. *Rating PG, 120 mins*

2.00 THE NEVER-ENDING STORY II: THE NEXT CHAPTER

306 *Jonathon Brandis, Kenny Morrison*
Imaginative young Bastian returns to the magical world of Fantasia for more incredible adventures. *1990, rating U, 86 mins*

4.00 1941

314 *Dan Aykroyd, Christopher Lee*
A trouble-making group of American GI's manage to destroy Hollywood. *1979, rating PG, 114 mins*

EVENING

6.00 KING RALPH

246 *John Goodman, Peter O'Toole*
When a freak accident wipes out the entire royal family, a Las Vegas entertainer finds he is the sole heir to the English throne. *1991, rating PG, 97 mins*

8.00 LOOK WHO'S TALKING TOO TV Premier

268 *Kirstie Alley, John Travolta*
Sequel with the distinctive vocal talents of Roseanne Barr, as baby Mikey's new sister. *1990, rating 15, 77 mins*

9.40 XPOSURE

10.15 PACIFIC HEIGHTS

330 *Melanie Griffith, Diane Keaton*
A young couple find themselves with a sociopathic downstairs tenant who refuses to budge. *1990, rating 15, 99 mins*

LATE NIGHT

12.00 LISA

260 *Cheryl Ladd, Staci Keenen*
A teenage girl's prank calls backfire on her when she dials a nightmare and finds herself at the receiving end of a serial killer's unwanted affection. *1989, rating 15, 91 mins*

1.35 THE ATTIC

20 *Carol Lynley, Gail O' Grady*
When Caroline returns to her home town, she uncovers a nightmare which involves her whole family. *1986, rating 18, 87 mins*

3.00 DEAD-END DRIVE-IN

97 *Ned Manning, Natalie McCurry*
Spacious outdoor drive-in movie theatres are turned into internment camps for society's outcasts and misfits. *1985, rating 18, 87 mins*

4.30 MINDFIELD

286 *Michael Ironside, Christopher Plummer*
Top secret CIA shock treatment experiments leave the mind of a Canadian policeman permanently scrambled. *1990, rating 15, 86 mins*

THE MOVIE CHANNEL

MORNING

6.20 APACHE

17 *Burt Lancaster, Jean Peters*
An Apache leader, renounces violence and attempts to fight for the rights of his people. *1954, rating PG, 91 mins*

7.55 WILL THERE REALLY BE A MORNING?

465 *Susan Blakely, Lee Grant*
This movie traces Frances Farmer from her childhood in Seattle through college, and to her success and ultimate mental breakdown. *1983, rating PG, 133 mins*

10.15 ISTANBUL

229 *Erroll Flynn, Nat King Cole*
A group of fortune seekers and an anmesiac girl go on the hunt for stolen diamonds in Istanbul. *1957, rating PG, 83 mins*

11.45 I COULD GO ON SINGING

209 *Judy Garland, Dirk Bogarde*
An American singer comes to Britain to take possession of an illegitimate son. *1963, rating U, 99 mins*

AFTERNOON

1.35 WHERE THE RED FERN GROWS

462 *Wilford Birmley, Lisa Whelchel*
A young man who lost a leg in WWII is given a present of two hunting pups upon his return. *1990, rating U, 100 mins*

3.25 THE SOUND OF MUSIC

393 *Julie Andrews, Christopher Plummer*
Musical following the adventures of the Von Trapp family as they flee the Nazis. *1965, rating PG, 165 mins*

EVENING

6.20 UPWORLD

452 *Anthony Michael Hall, Jerry Orbach*
An undercover cop teams up with a magical gnome to retrieve a magical enemy source that's been stolen by a fellow officer. *1990, rating PG, 88 mins*

8.00 WELCOME HOME ROXY CARMICHAEL

460 *Winona Ryder, Jeff Daniels*
When a moody misfit becomes obsessed with the idea that Roxy is her mother, and that she is returning to reclaim her, the town is thrown into confusion by the gossip which ensues. *1990, rating 15, 95 mins*

9.40 FLATLINERS

160 *Kiefer Sutherland, Julia Roberts*
Four students venture into the unknown limbo between life and death, taking turns to stop each other's hearts, then reviving them later. *1990, rating 15, 110 mins*

11.40 MIAMI BLUES

283 *Fred Ward, Alec Baldwin*
This is the story of a virtually itinerant Miami cop who lives in a shabby boarding house and has trouble with his alimony payments and his dentures. *1990, rating 18, 93 mins*

LATE NIGHT

1.20 BLAZE

43 *Paul Newman, Jerry Hardin*
A headstrong political figure rocked the foundation of State politics with his well-publicised affair with a beautiful stripper. *1989, rating 15, 112 mins*

3.20 SHEILA LEVINE IS DEAD AND LIVING IN NEW YORK

375 *Jeannie Berlin, Roy Shceider*
Comedy about a Jewish-American girl trying to survive in New York City. *1975, rating 18, 107 mins*

BRAVO

AFTERNOON

3.00 FLASH GORDON CONQUERS THE UNIVERSE

The Destroying Ray
In the wake of dictatorship and war, a ravaging plague called The Purple Death strikes the Earth from a distant planet.

3.15 HOPALONG CASSIDY

Frame-Up For Murder
Cassidy helps restore the memory of an amnesia victim to obtain clues to a killing.

3.45 BONANZA

El Toro Grande
Little Joe and Hoss encounter trouble when their father gives them 15,000 dollars to buy a prize bull in California.

4.35 THE INVISIBLE MAN

Death Cell
A young woman escapes from a mental home and appeals to Brady that her life is in danger.

5.05 WOMAN IN A DRESSING GOWN

473 *Yvonne Mitchell, Anthony Quayle, Sylvia Syms*
Mitchell is the desperately disorganized wife of Quale, an orderly office worker. After twenty years of marriage Quayle becomes alienated with her ways and asks for a divorce. *1957, rating PG, 93 mins*

EVENING

6.35 THE STAR AND THE STORY

Episode 11
Famous stars including David Niven, Frank Lovejoy, Peter Lorre and Alexis Smith introduce and star in the stories of their choice.

7.00 THE BIG VALLEY

Fall of a Hero
Jarrod has to defend Heath in court when he is accused of murdering a trouble-maker

8.00 THE RAGING MOON

347 *Malcom McDowell, Nanette Newman, Georgia Brown*
Romance blossoms between two inmates of a home for the physically handicapped. *1970, rating 15, 112 mins*

9.55 THE LOST PEOPLE

270 *Mai Zetterling, Richard Attenborough, Dennis Price*
A group of displaced people gather for comfort in a disused German theatre. *1949, rating PG, 88 mins*

11.30 MR LUCKY

Episode 10
John Vivyan stars as Mr. Lucky, detective extraordinaire and handsome owner of the gambling yacht Fortuna II, visited by the rich, the famous...and the underworld.

LATE NIGHT

12.00 YANCY DERRINGER

Episode 10

12.25 SCARS OF DRACULA

366 *Christopher Lee, Dennis Waterman, Jenny Hanley*
Hammer horror with Lee as the Count, Waterman as the hero, and Hanley as the victim. *1970, rating 18, 95 mins*

2.00 THE MAN FROM INTERPOL

The Golden Shirri
Richard Wyler stars as Commander Anthony Smith, special agent for the Scotland Yard division of 'Interpol'.

2.30 CIRCUS BOY

Corky and the Circus Doctor
The adventures of Corky, a 12-year-old orphan boy who is adopted by the members of a travelling circus.

SKY ONE

MORNING

6.00 HOUR OF POWER - religious programme

7.00 FUN FACTORY - children's cartoon programme

11.30 WORLD TOMORROW - religious programme

AFTERNOON

12.00 LOST IN SPACE - there's excitement and danger around every corner for an extended family of space exlorers struggling to find their way back to earth

1.00 COMBAT: FIRST EPISODE - World War II drama series

2.00 TRAPPER JOHN - a drama with comedy that pairs a Korean War Army Field surgeon with a younger Vietnam War counterpart at a San Francisco hospital

3.00 EIGHT IS ENOUGH - Dick Van Pattern plays a widower who raises eight restless but loveable children single-handedly

4.00 HOTEL - the lavish St Gregory Hotel is the home-away-from-home for the rich and famous

5.00 HART TO HART - Jonathan and Jennifer Hart have the most idyllic relationship you're ever likely to see

EVENING

6.00 GROWING PAINS - comedy series

6.30 THE SIMPSONS - animated comedy series

7.00 21 JUMP STREET - police action series

8.00 LACE (MINI-SERIES) - part I of II. A blockbuster multi-million dollar mini-series based on the best seller by Shirley Conran. Lace follows an international sex symbol's quest to find and destroy the mother she never knew.

11.00 ENTERTAINMENT TONIGHT - entertainment magazine show

SKY SPORTS

MORNING

6.30 FISHING THE WEST

7.00 EUROPEAN LEAGUE ROUND-UP - Latest European football news.

8.00 MOTORSPORT
Red Line
International motorsport magazine

9.00 HORSE OF THE YEAR SHOW - From Wembley Arena

10.00 MOTOR WORLD

10.30 GILLETTE WORLD SPORTS SPECIAL

11.00 NETBUSTERS
Goals!
A great selection of goals

11.30 WORLD TEAM POOL
Team America vs Team Mexico

AFTERNOON

12.30 THE CLUB SHOW
Featuring Liverpool
Behind the scenes of the most famous football club in England.

1.00 WRESTLING
WWF All-American Wrestling

2.00 DUBAI OPEN SNOOKER
Duty Free Classic
The first frames of the best of 17 final from the Al Nasr Stadium, Dubai.

5.00 HORSE OF THE YEAR SHOW LIVE
Everest Derby
Day 3 from Wembley brings the Everest Derby and the Leading Junior Jumper of the Year.

EVENING

7.00 FOOTBALL
To Be Announced

9.00 RUGBY LEAGUE
The Big League
Full match coverage of the day's best match from the Stones Bitter Championship, with Eddie Hemmings and Peter Hutton.

11.00 HORSE OF THE YEAR SHOW
The Speed Derby and Cavalcade
The final evening of entertainment from Wembley

LATE NIGHT

12.00 DUBAI OPEN SNOOKER
Duty Free Classic
Shown earlier at 2pm

SCREENSPORT

MORNING

6.00 POWERSPORTS INTERNATIONAL - British GPN Saloon Champ, RD14, Silverstone Renault Clio Champ

7.00 GILLETTE WORLD SPORTS SPECIAL - Sports news around the world

7.50 BRAZILIAN FOOTBALL
Santos FC vs SE Palmeiras
Paoulista League 1st division

10.00 NOTRE DAME COLLEGE FOOTBALL
Notre Dame @ Pittsburgh
American football

AFTERNOON

12.00 WORLD SNOOKER CLASSICS
Kent Classic
From China

2.00 VOLVO PGA EUROPEAN TOUR 1992
Toyota World Match Play Championship
Day 4

5.00 GRUNDIG GLOBAL ADVENTURE SPORT - Mountain Bike World Cup, Paragliding and Hang Gliding

5.30 REVS - Recent action from the British Motor Racing circuits

EVENING

6.00 HEXAGLOT SKINS
Honda Open

7.00 VOLVO PGA EUROPEAN TOUR 1992
Honda Open
Day 4

9.00 DUTCH SOCCER HIGHLIGHTS - Highlights from two of the weekend's 1st division games

10.00 SPORTKANAL EG RALLY - Brussels, Paris, Barcelona, Monte Carlo, Milano, Salzburg

11.00 VOLVO PGA EUROPEAN TOUR 1992
Toyota World Match Play Championship
Day 4

LATE NIGHT

12.30 RENAULT SHOWJUMPING - Round 5, from Biarritz

EUROSPORT

MORNING

8.00 STEP AEROBICS - your morning exercises on Eurosport

8.30 MOUNTAIN BIKE
from La Bourboule, France
the final of the Downhill World Cup

9.00 EUROSCORE MAGAZINE - a round-up of the week's results

10.00 TRANS WORLD SPORT - weekly international sports round-up

11.00 INTERNATIONAL BOXING - International boxing/World championship or European championship

AFTERNOON

12.00 LIVE TENNIS ATP TOUR TOULOUSE FRANCE
Finals
5-11 October, with a prize money of $315,000. On this afternoon's programme: the final live

2.30 LIVE TENNIS ZURICH SWITZERLAND
final
last year Graf (Germany) took the final from Tauziat (France) in two sets 6-4, 6-4

5.00 LIVE CYCLING TOUR PARIS - this classic represents the 10th round of the World Cup. The race is considered the sprinters' classic these days and should once again include, this year, the fastest riders in the Peloton

EVENING

7.00 SUPERCROSS - PARIS - the competition took place last night, in front of a large, enthusiastic crowd, cheering on the world's best

9.00 TENNIS ATP TOUR TOULOUSE PARIS
Final
highlights from the final

11.00 EUROSCORE MAGAZINE - a round-up of the week's results

Choice

FILMS
Welcome Home Roxy Carmichael

The Movie Channel 8.00pm

A low-key engaging comedy set in a small American town eagerly awaiting the return of local legend Roxy Carmichael. When moody misfit Dinky (Winona Ryder) becomes obsessed with the idea that Roxy is her real mother, and that she is returning to reclaim her, the whole town is thrown into confusion by the gossip which ensues. Also starring Jeff Daniels, Loila Robins, Thomas Wilson Brown and Joan McMurtrey, and directed by Jim Abrahams.

GENERAL
Trapper John

Sky One 2.00pm

A drama with comedy that pairs a Korean War Army Field surgeon with a younger Vietnam War counterpart at a San Francisco hospital. The one-time happy-go-lucky Trapper is now a mature Chief surgeon. But he sees himself in young Dr "Gonzo' Gates, who arrives at his rolling estate in a beat-up old motor home called "The Titanic' to apply for a job. The other members of the team are such formidable characters as Starch, Trapper's ex-Korea scrub nurse, Ripples, who'd rather be a nurse than a sex symbol, and the fatuous Dr Stanley Riverside II, head of Emergency Jackpot, a street smart intern.
And there's Trapper's ex-wife, Melanie, whom he still loves, albeit grudgingly. Starring Pernell Bonanza Roberts, Mary McCarty, Charles Siebert and Christopher Norris.

SPORT
Horse of the Year Show - Live

Sky Sports 5.00pm, 11.00pm

Day Three from Wembley Arena brings the Everest Derby and the conclusion of the search for the leading Junior Jumper of the Year. When Sky Sports returns to Wembley at 11.00pm there is coverage of the Speed Derby and Cavalcade.

Sunday continues overleaf . . .

Below are general programme details - please watch your screens for changes.

JAPAN TV

7.00pm Children's Time **8.00** NHK News at 7 **8.20** Nobunaga - King of Zipangu **9.05** U-Chan & Nan-Chan **9.50** Economics Magazine **10.35** Sunday Interview **11.00** Sumo **Midnight** Morning Wide News **12.40am** English Lesson **1.00** Nobunaga - King of Zipangu **1.44** Economics Magazine **2.28** Sumo **3.23** Today's Health Encore **3.40** Spanish Conversation **4.00** News at Noon **4.20** Japan At Noon **4.43** Gardening **5.12** Children's Time **5.40** News At Noon

RAI UNO

5.55am L'Amico Della Notte **6.45** The World of Quark **7.30** La Banda Dello Zecchino **9.00** Linea Verde Magazine **9.55** S. Messa **10.55** Parola E Vita **11.15** Linea Verde **12.00pm** TG L'Una **12.30** Telejournal One **1.00** Toto TV Radiocorriere **1.15** Film **3.50** Sport Notes **4.00** Premio TV Ciak **4.50** Sport Notes **5.05** Telejournal One **5.10** TGS Ninety Minutes **5.40** Premio TV Ciak **6.50** Che Tempo Fa **7.00** Telejournal One **7.25** Telejournal One - Sport **7.40** Film **9.15** Sport On Sunday **10.00** Telejournal One **10.05** Sport On Sunday **10.45** Night Telejournal One **Midnight** Film

RAI DUE

6.00am Cartoons **7.00** TG2 Morning **9.05** Lassie **9.30** Giorno Di Festa **10.30** Prima Che Sia Gol **11.00** Medico Alle Hawaii **12.00pm** TG2 Ore Tredici **12.25** TG2 Diogene Giovani **12.45** Film **2.30** 75th Giro Ciclistico D'Italia **4.00** Definire **4.25** Europops **5.00** Pomeriggio Con Lo Sport Con Gli Avvenimenti **5.40** Calcio Series A **6.45** TG2 Telejournal **7.00** TG2 Domenica Sprint **8.10** Segreti Per Voi Domenica **8.15** Beautiful **9.20** Scrupoli **10.15** TG2 Night **10.30** Meteo 2 **10.35** Sorgente Di Vita religious programme **11.05** DSE **11.10** Filo Rosso

WORLDNET

Worldnet is the international satellite network of the United States Information Agency. It broadcasts from Monday to Friday, 10.00am to 2.00pm.

TV ASIA

TV Asia is a multicultural Asian TV channel. It caters for the Indian, Pakistani, Bengali and Sri Lankan communities, bringing them their own language entertainment with films and news programmes.

Channel Check
Some of the Channels shown here may not be available in your area. You should consult your local cable operator for details of channels available to you.

the Adult CHANNEL

LATE NIGHT

12.00 Dish Of The Day - Late-night adult entertainment. *Rating 18*

12.05 Modern Love - 292 Everyone can have fun watching this classy and stylish movie. *Rating 18, 80 mins*

1.30 Christina 74 *Jewel Shepard, Ian Serra*
Despite the fact that Christina is pursued and captured by female terrorists, she manages to enjoy many passionate interludes. *Rating 18*

3.00 Centrefold Screentest - Young budding starlets attempt to land a role in the movies. *Rating 18*

3.15 The Pick Up *Alexis Firestone, Rugby Rhodes*
Two strangers pick each other up in New York. *Rating 18, 35 mins*

CNN INTERNATIONAL

MORNING

6.10 Moneyweek
6.40 Healthweek
7.10 Showbiz This Week
7.40 Science & Technology
8.40 The Big Story
9.10 Pinnacle
9.30 World Business
10.15 Larry King Weekend
11.10 Showbiz This Week
11.40 Style With Elsa Klensch

AFTERNOON

1.40 Evans & Novak
3.10 On The Menu
3.40 Newsmaker Sunday
4.30 NFL Preview
5.00 World Business
5.40 International Correspondents

EVENING

6.10 Futurewatch
7.00 The Week In Review
8.00 World Report
11.40 Inside Business

The Children's Channel

MORNING

6.00 Stories Without Words
6.30 Cartoon Classics
7.00 The Best Of Jack In The Box
7.30 The Care Bears Family
8.00 Bobobobs
8.30 My Favourite Martians
9.00 Hammerman
10.00 Michael Valiant
11.00 Captain N - The Game Master

AFTERNOON

12.00 Good Sports
12.55 Adventures On Kythera II - Part 9
1.20 Pugwall - Omnibus
2.15 Wildabout
2.45 Once A Hero - Part I
3.30 Chicken Minute
4.00 The Guys Next Door
4.30 All Change - Part 5
5.00 The Haunted School
5.30 My Favourite Martians

EVENING

6.00 Cartoon Classics - Stopwatch

SKY MOVIES GOLD

AFTERNOON

4.00 Cleopatra - After Julius Caesar's death, Cleopatra turns her attention to Mark Antony. *1969, rating PG, 233 mins*

EVENING

8.00 So Fine *Ryan O'Neil, Jack Warden, Richard Kiel*
A fashion house introduces a new line of designer jeans with see-through plastic inserts in the seat. *1981, rating 15, 87 mins*

10.00 The Gauntlet *Clint Eastwood, Sondra Locke, William Prince*
An alcaholic, barely capable cop is assigned to bring a prostitute to trial. *1977, rating 18, 109 mins*

MTV MUSIC TELEVISION

MORNING

7.00 MTV's Soul Weekend
10.00 Week In Rock - the hottest acts, inside stories and outside rumours - a summary of the music news of the week from both sides of the Atlantic
10.30 MTV's Braun European Top 20

AFTERNOON

12.30 XPO - hot from the edit suite, the latest video clips are premiered
1.00 The Big Picture
1.30 MTV's Soul Weekend
5.30 Week In Rock

EVENING

6.00 MTV's US Top 20 Video Countdown
8.00 120 Minutes
10.00 XPO
10.30 Headbanger's Ball

LATE NIGHT

1.00 MTV's Soul Weekend
2.00 Night Videos

mbc

AFTERNOON

2.00 The Holy Koran
2.10 Deen Wa Donya
2.20 Cartoon - The Smurfs - children's series
2.40 The Right Time - children's serial
3.00 Powersports
3.30 Cinema
4.00 News
4.05 Drama Serial
5.00 News
5.05 Today's Papers
5.15 Under Water Nature
5.45 Arabic Songs

EVENING

6.00 News
6.30 Sportsweek - the latest news from around the world live from MBC's News Centre in London
7.00 Play Of The Week
8.00 News
8.05 Play - Part 2
9.00 News
9.30 Series
11.00 Late News
11.30 Tomorrow On MBC

RTL4

MORNING

6.45 The World Tomorrow
7.00 Telekids
11.10 Movie: Odds And Evens

AFTERNOON

1.15 Booker - American series
2.05 St Elsewhere
3.00 Thuisbios
3.30 Dierenvrienden
4.00 Eigen Huis
4.30 Miracles, Part 1
5.00 News
5.10 Miracles, Part 2

EVENING

6.20 Speelfilmoverzicht
6.30 Evening News
7.00 Spijkerhoek
7.35 Baywatch
8.30 Home Improvement
9.00 Sport
10.00 De Vierde Kamer
10.55 Laatste Nieuws
11.15 Studs
11.45 Geldwijzer

LATE NIGHT

12.00 Oprah Winfrey
12.45 Test Tube Mother
1.10 COPS
1.35 Nightprogramme

RTL PLUS

MORNING

7.00 Li-La-Launebär
7.30 Hanna Barbera
9.05 Der Mann Aus Atlantis
10.00 Die Himmelhunde Von Boragora
11.00 Tropical Heat

AFTERNOON

12.00 Mein Vater Ist Ein Außerirdischer
12.30 Familie Munster
1.00 Ultraman
1.30 Formel I - Report
2.00 Formel I - Rennen
4.00 Formel I - Siegerehrung
4.10 Ach Du Lieber Harry
5.45 RTL Aktuell

EVENING

6.10 Ein Tag Wie Kein Anderer
7.15 Eine Frau Namens Harry
9.00 Spiegel TV
9.45 Titel Folgt
10.45 Liebesstunden
11.15 Formel I - Highlights

The Discovery Channel

AFTERNOON
4.00 Slow Boat From Surabaya: Rich, Clever, Homeless - In Malaysia the Chinese came, prospered and are resented
5.00 The World Of Volcanoes: Twenty Years Of Tackling Volcanoes
5.30 Double Dutch

EVENING
6.00 Beyond 2000: Episode 197
6.45 Bitten By The Bug
7.00 World Of The Jungle Book: Tiger Country
7.50 Autumn '92 Preview
8.00 Great Planes: A-4 Sky Hawk
9.00 On Top Of The World: Ireland - The South: Part I
9.30 The Global Family: The Journey Of The Monarch
10.00 Hollywood: In The Beginning
11.00 Challenge Of The Seas: The Sea Of Whales
11.30 Blossoming Waste Water

HVC

EVENING
8.00 Bridge To Hell
56 *Andy Forrest*
Three escaped POWS decide to steal the San Basilio treasure. *Rating 18, 96 mins*
10.00 Relative Danger
350 *Maureen Howells*
Scientists at a top secret research centre have perfected a new dangerous drug. *Rating 18, 90 mins*
11.30 Student Confidential
408 *Eric Douglas, Marlon Jackson*
Four students stuggle with their personal tragedies and sexuality. *Rating 15, 94 mins*

LATE NIGHT
1.05 Cold Fire
78 *Michael Easton, Wings Hauser*
A strange new designer drug has hit the streets of L.A. with devastating effects. *Rating 18, 99 mins*

AsiaVision

MORNING
10.00 Fitness: Yoga With Swami Sarasvati
10.05 Programme Preview
10.10 Serial: Vishwamitra - Episode II
11.00 Musical: Rhythm & Raag - Episode 10
11.30 Film: Gharibon Ka Daata - Mithun, Bhanu Priya

AFTERNOON
2.00 Cricket: Howzatt - Episode 2
2.30 Film: Chaudwin Ka Chand - Guru Dutt, Waheeda Rehman
5.00 Serial: Nai Fasal Omnibus - Episode I & 2
5.50 Amitabh Bachan Special - Birthday

EVENING
6.20 Film: Indrajeet - Amitabh Bachchan, Jaya Prada
9.00 Serial: Kaka Chale Waka - Episode 3 (Gujrati)
9.30 Serial: Darar - Episode 6
10.00 Film: Kab Tak Chup Rahungi - Aditya Pancholi, Amla

TLC The Learning Channel

AFTERNOON
12.00 Reaching Agreement: Episode 2 - looking at verbal communication skills at work and home
12.30 Divorcing Daddy: Episode 2 - this second programme is based upon the experience of absent fathers and draws on recent research about the type of father who loses contact with his children
1.00 Model Magic: The Model In History - model making for the beginner and the serious hobbyist
1.30 Valued Opinion: Porcelain
2.00 Man And Music: Composer And Court: Monteverdi At Mantua - a look at the life of the outstanding Italian composer

lifestyle

AFTERNOON
12.00 Rambo - Exercise in Terror
12.30 Spiral Zone
1.00 White Shadow - A Sudden Cheer
1.55 Paris - Dear John
2.50 Spain Spain International Cuisine
3.05 Focus On Britain - A Style for all Seasons
3.30 Basic Training
4.00 American Gameshows - Jokers Wild
5.00 The New Newlywed Game
5.30 Fashion File - Issac Mizrahi, Jean Paul Gaultier and Galate

EVENING
6.00 Sell-A-Vision Shopping

SAT.1

MORNING
9.40 Goliath
11.25 Kino News
11.40 So Gesehen
11.45 News
11.50 Bleib Gesund

AFTERNOON
12.20 Männerwirtschaft
12.50 Raumschiff Enterprise
1.50 Black
2.20 Die Total Verrückte Oberschwester
4.00 Tarzan
4.30 Baywatch
5.30 Ranissimo

EVENING
6.20 News
6.30 Glücksrad
7.15 Heino
9.00 Talk Im Turm
10.20 News
10.25 Fünf Vor Zwölf
10.55 Die Total Verrückte Oberschwester

LATE NIGHT
12.25 Smiley's Leute - agent in eigener Sache, Teil 2
1.25 Programmvorschau
4.30 Regional Report
5.00 Guten Morgen
5.50 Quär Beet

3sat

MORNING
8.00 Zeit Im Bild
10.45 Das Literarische Quartett

AFTERNOON
12.10 Wochenschau
12.45 SPORTZEIT Extra - DTM Hockenheim
3.15 Route 66 - von Chicago nach LA
3.45 Amerikas Indianische Seele
4.30 Treffpunkt Natur
5.00 Das Schwarze Gold
5.30 Tagebuch
5.50 SPORTZEIT

EVENING
6.10 Pep
7.00 Bartolome Oder Die Rückkehr Der Weißen Götter
7.00 Heute
8.45 Mit Den Sklaven Kamen Die Götter Afrikanische Riten In Brasilien
9.30 3 x John Cage
9.55 Sherlock Holmes

LATE NIGHT
5.00 Morgenmagazin

Sky News

Half-hour news on the hour every hour, plus:

MORNING
6.00 News
9.30 Reporters
10.30 Those Were The Days
11.30 Destinations

AFTERNOON
12.30 Business Weekly
1.30 Target
2.30 Roving Report
3.30 Business Weekly
4.30 Those Were The Days
5.00 Live At Five

EVENING
6.30 Report
7.30 Business Weekly
8.00 News
9.00 News
9.30 Target
10.30 Report
11.30 News

LATE NIGHT
12.30 Those Were The Days
1.30 News
2.30 Target
3.30 News
4.30 Those Were The Days

Super Channel

MORNING
6.00 Super Shop
7.30 The Mix
8.00 Kenneth Copeland
8.30 Prophecy Countdown
9.00 The Mix
9.30 New Religion
10.00 The Hour Of Power
11.00 Super Shop

AFTERNOON
12.00 Die Welt Von Morgen
12.30 The World Tomorrow
1.00 It Is Written
1.30 Absolutely Live
3.00 European Pro Bikes
3.30 Gillette Sports
4.00 Hang Loose
4.30 Videofashion
5.30 The World In Motion

EVENING
6.00 FTBW
6.30 European Journal
7.00 Film - Winners II -
467
9.00 News
9.30 Film - Henry IV Part
193 **I** -

LATE NIGHT
12.45 The Mix All Night
1.15 The Big E

TV5 europe

MORNING
6.00 News
6.20 Corps Accord
6.40 Methode Victor
7.30 Babibouchettes
8.00 Envoye Special
9.15 Le Renouveau Du Piano Francais
10.10 Les Grands Solistes
10.55 Flash Canal Infos
11.00 Reference
11.30 Correspondance

AFTERNOON
12.10 L'Ecole Des Fans
1.00 Trente Millions D'Amis
1.30 Faut Pas Rever
3.15 Le Monde Est A Vous
3.30 Embarquement Porte No I
4.45 Magazine D'Humour
5.30 News And Weather

EVENING
6.00 On Aura Tout Vu
7.00 7/7
8.30 Cinema
10.20 Movies Magazine
11.10 Ramdam
11.40 Dossies Justice

SKY MOVIES PLUS

MORNING

6.00 SHOWCASE

8.40 ENTERTAINMENT TONIGHT

10.00 THE ONE AND ONLY
322
Henry Winkler
A brash college kid determines to make it in showbusiness. However, things don't go to plan and he ends up as a flamboyant wrestler. *1978, rating PG, 98 mins*

AFTERNOON

12.00 NEVER SAY GOODBYE
June Lockhart, Kim Hauser
When her grandmother suffers a stroke and is placed on a life support system, Emma fights with her parents to stop them from switching it off. *1987, rating PG, 45 mins*

1.00 ANDREA'S STORY
Michele Greene, Robert DoQui
A teenage girl finds herself living out a nightmare when a hitch-hiking expedition goes wrong. *1986, rating PG, 46 mins*

2.00 VANISHING WILDERNESS - This movie
453 focusses on some of the American Wilderness' rarest and most splendid animal inhabitants. *Rating PG, 90 mins*

4.00 THE JAZZ SINGER
233 *Neil Diamond, Laurence Olivier*
The son of a synagogue cantor heads off to Los Angeles to seek fame and fortune as a pop singer. *1980, rating PG, 111 mins*

EVENING

6.00 THE ONE AND ONLY
322 *Henry Winkler*
As above. *1978, rating PG, 98 mins*

8.00 WORKING TRASH
475 *George Carlin, Ben Stiller*
A pair of janitors on Wall Street become rich by going through the bins for investment information. *1990, rating U, 87 mins*

9.40 UK TOP TEN

10.00 KILL ME AGAIN
241 *Val Kilmer, Joanne Whalley-Kilmer*
A young couple travel cross-country with the ultimate plan to rip off a cache of organised crime cash. *1990, rating 18, 93 mins*

11.40 THE GATE II
174 *James Villemaire, Simon Reynolds*
A young boy returns to the site of his first encounter with Hell's dark forces. *1989, rating 15, 90 mins*

LATE NIGHT

1.15 DIAL HELP
119 *Charlotte Lewis, Mattia Sbragia*
A young model accidentally dials a wrong number, unleashing a spiritual store of evil that has accumulated over the years. *1988, rating 18, 94 mins*

2.50 DEATH BEFORE DISHONOUR
102 *Fred Dryer, Brian Keith*
A tough Marines sergeant takes on a gang of Middle-East desperadoes when they launch an offensive against a US embassy. *1987, rating 18, 94 mins*

4.25 DADDY'S DYIN'...WHO'S GOT THE WILL?
89 *Beau Bridges, Keith Carradine*
An eccentric family gathers to wait for the death of their father, in anticipation as to the contents of the rich old guy's will. *1990, rating 15, 92 mins*

THE MOVIE CHANNEL

MORNING

6.15 IMITATION OF LIFE
211 *Claudette Colbert, Warren William*
The story of a widow and her black maid who go into business together selling flapjacks. *1934, rating PG, 106 mins*

8.15 ON OUR OWN
324 *Scott Warner, Amy Allred*
Four young children decide to hotfoot it from their California home to their Uncle Jack's in Arizona. *Rating PG, 86 mins*

9.50 THE TALL MEN
419 *Clark Gable, Jane Russell*
Two ex-Rebels sign up for a tough cattle drive and face more dangers than they ever did on the battlefield. *1955, rating PG, 117 mins*

AFTERNOON

12.15 THE INN OF THE SIXTH HAPPINESS
217 *Ingrid Bergman, Robert Donat*
An English servant girl becomes a missionary in pre-World War Two China. *1958, rating PG, 151 mins*

2.55 DRACULA
127 *Bela Lugosi, David Manners*
A small group of individuals fight to destroy the age-old Count, who has already begun to work his sinister seductive ways with a wife-to-be. *1931, rating PG, 71 mins*

4.15 ON OUR OWN
324 *Scott Warner, Amy Allred*
Four young children decide to hotfoot it from their California home to their Uncle Jack's in Arizona. *Rating PG, 86 mins*

5.50 THE BAD NEWS BEARS GO TO JAPAN
28 *Tony Curtis, Jackie Earle Haley*
The baseball team are taken under the wing of a hustler who sees a money-making possibility in taking the kids to Japan. *1978, rating PG, 91 mins*

EVENING

7.30 XPOSURE

8.15 HARBOUR BEAT
187 *John Hannah, Steven Vidler*
A pair of mismatched cops work undercover to root out corruption in the Sydney police force. *1990, rating 15, 87 mins*

10.00 SLEEPING WITH THE ENEMY TV Premier
386 *Julia Roberts, Patrick Bergin*
A young woman, sick of being beaten and abused by her deranged control freak husband, fakes her own death, changing her identity and relocates to a distant town. *1991, rating 15, 94 mins*

11.45 A SHOCK TO THE SYSTEM
378 *Michael Caine, Peter Riegert*
An advertising executive, passed over for promotion in favour of an eager beaver, turns to murder as a sure-fire route to the top. *1990, rating 15, 84 mins*

LATE NIGHT

1.20 WINDPRINTS
466 *John Hurt, Sean Bean*
A news cameraman in Namibia finds himself caught up in the hunt for a renegade, suspected of murdering local farmworkers. *1989, rating 15, 95 mins*

3.05 PERFECTLY NORMAL
335 *Robbie Coltrane, Michael Riley*
A conman-cum-chef inveigles a shy truck driver into sharing in his scheme to open an elaborate restaurant with a grand opera theme. *1990, rating 15, 104 mins*

BRAVO

AFTERNOON

3.00 THE THIN MAN
The Lost Last Chapter
Comedy-mystery series about wealthy New York socialites and supersleuths Nick and Nora Charles and their fox terrier, Asta.

3.25 NICHOLAS NICKLEBY
308 *Cedric Hardwicke, Stanley Holloway*
Masterly adaptation of the Dickens classic tale about a young man's struggle to protect himself and his family from an evil, miserly uncle. *1947, rating PG, 104 mins*

5.10 THE AMERICANO
13 *Glenn Ford, Ursula Thiess, Cesar Romero*
Texas cowboy Ford travels to Brazil to deliver three prize bulls and gets caught up in local rivalry. *1955, rating U, 85 mins*

EVENING

6.35 STRANGE PARADISE
Resistance
Modern tale of the occult in which the richest man in the world makes a pact with the devil to bring his wife back to life.

7.00 THE DETECTIVES
Finders Keepers
Follow Robert Taylor and his elite team of plainclothes detectives on their danger trail in the never-ending fight against the underworld.

8.00 HENRY V
194 *Laurence Olivier, Robert Newton, Leslie Banks*
Immensely stirring, experimental and almost wholly successful production of Shakespeare on film, sturdy both in its stylization and its command of more conventional cinematic resources for the battle. *1945, rating U, 137 mins*

10.15 INTERMEZZO
221 *Leslie Howard, Ingrid Bergman, Edna Best*
Archetypal cinema love story, with Bergman in her first English-speaking role as a piano teacher who has an affair with Howard, a renowned, married violinist. *1939, rating U, 68 mins*

11.30 HADLEIGH
The Wrong Side of the Hill
Hadleigh and Susan investigate the new Managing Director of an old and trusted Yorkshire wine business which has been taken over by an American firm.

LATE NIGHT

12.25 MY BROTHER'S KEEPER
Jack Warner, Bill Owen, June Hylton
Social melodrama about two convicts who escape from prison, handcuffed together. The elder tries to persuade the younger convict that it pays to go straight. *1948, rating PG, 91 mins*

2.00 THAT GIRL
Never Change a Diaper on Opening Night
Marlo Thomas is That Girl, an energetic, irrepressible, talented young woman seeking fame and fortune as an actress in the big city of Manhatten.

2.25 CIRCUS BOY
Casey Rides Again
The adventures of Corky, a 12-year-old orphan boy adopted by the members of a travelling circus.

SKY ONE

MORNING

6.00 THE DJ KAT SHOW - includes Teenage Mutant Hero Turtles
8.40 MRS PEPPERPOT - children's programme
8.55 PLAYABOUT - pre-school programme
9.10 CARTOONS
9.30 THE PYRAMID GAME - gameshow
10.00 LET'S MAKE A DEAL - hosted by Monty Hall
10.30 THE BOLD AND THE BEAUTIFUL - drama series
11.00 THE YOUNG AND THE RESTLESS - drama series

AFTERNOON

12.00 ST ELSEWHERE - hospital drama
1.00 E STREET - soap opera
1.30 GERALDO - talk show
2.20 ANOTHER WORLD - American soap revolving around the lives and loves of three families
3.15 THE BRADY BUNCH - comedy series
3.45 THE DJ KAT SHOW - includes Teenage Mutant Hero Turtles
5.00 STAR TREK: THE NEXT GENERATION - starring William Shatner. The Star Ship Enterprise enters new galaxies in this spell-binding series

EVENING

6.00 SIMPSON MANIA - they're back in full chaotic force this Autumn with a new series
6.30 E STREET - soap opera
7.00 FAMILY TIES - this sensational family comedy series launched the previously unknown and impoverished actor Michael J Fox
7.30 PARKER LEWIS CAN'T LOSE - comedy series
8.00 LACE I (MINI-SERIES) - part II of II. Based on Shirley Conran's bestseller
10.00 STUDS - relationship game show
10.30 STAR TREK: THE NEXT GENERATION - sci-fi drama series

SKY SPORTS

MORNING

6.30 JOANIE GREGGAINS' MORNING STRETCH
7.00 FOOTBALL
To Be Announced
9.00 JOANIE GREGGAINS' MORNING STRETCH
9.30 RUGBY LEAGUE
The Big League
Highlights of yesterday's big match from the Stones Bitter Championship
11.30 JOANIE GREGGAINS' MORNING STRETCH

AFTERNOON

12.00 AMERICAN SPORTS CAVALCADE
1.00 HORSE OF THE YEAR SHOW - From Wembley Arena
2.00 DUBAI OPEN SNOOKER
Duty Free Classic
Sunday's highlights from Al Nasr Stadium, the start of the best of 17 frame Final
5.00 MOTORSPORT
German Touring Car Championships

EVENING

6.00 SOCCER NEWS
6.03 WRESTLING
WWF Wrestling Challenge
7.00 HORSE OF THE YEAR SHOW 1992
Review
The equestrian highlight of the year. Show-jumping, pony club activities and horse cavalcades from Wembley Arena.
8.00 DUBAI OPEN SNOOKER
Duty Free Classic Final
The final frames of the Final, from Al Nasr Stadium, Dubai
10.00 SOCCER NEWS
10.03 BOOTS'N'ALL - Rugby League magazine show
11.00 HORSE OF THE YEAR SHOW
Review
Shown earlier at 7pm

LATE NIGHT

12.00 DUBAI OPEN SNOOKER - The final frames of the Final shown earlier at 8pm, from Al Nasr Stadium, Dubai

SCREENSPORT

MORNING

8.00 NFL - THIS WEEK IN REVIEW - News and action from the NFL
8.30 IHRA DRAG RACING
IHRA Mid America Nationals
From Scribner, Nebraska
9.00 POWERSPORTS INTERNATIONAL - British GPN Saloon Champ, RD14, Silverstone Renault Clio Champ
10.00 WORLD SNOOKER CLASSICS
Kent Classic
From China

AFTERNOON

12.00 REVS - Recent action from the British motor racing circuits
12.30 UNIVERSITY EIGHTS REGATTA
1.00 LONDON VS BERLIN FIGHT NIGHT - Amateur boxing from Cafe Royal, London
2.30 NOTRE DAME COLLEGE FOOTBALL
Notre Dame @ Pittsburgh
American football
4.30 GILLETTE WORLD SPORTS SPECIAL - Sports news from around the world
5.00 LONG DISTANCE TRIALS - European Championships
5.30 DUTCH SOCCER HIGHLIGHTS - Highlights from two of the weekend's 1st division games

EVENING

6.30 INTERNATIONAL SPEEDWAY - British League Riders Championship from Bradford
7.30 INDY CAR WORLD SERIES 1992
Bosch Spark Plug Grand Prix
From Pennsylvania
8.30 REVS - Recent action from the British Motor Racing Circuits
9.00 VOLVO PGA EUROPEAN TOUR 1992
Toyota World Match Play Championship
Highlights
10.30 FOOTBALL EUROPA - Top action from the Dutch and Spanish leagues

LATE NIGHT

12.30 INTERNATIONAL 3 DAY EVENTING
Blenheim Audi International Horse Trials

EUROSPORT

MORNING

8.00 STEP AEROBICS
8.30 CYCLING TOURS PARIS - this classic race, the 10th round of the World Cup, was held yesterday
9.30 TENNIS ATP TOUR 21
Highlights
this week's look at the world of tennis offers us a complete round-up of the ATP tournaments from Basle, Palermo and Brisbane, plus interviews with the champions and a look back at some of the games
10.30 STEP AEROBICS - your morning exercises on Eurosport
11.00 INTERNATIONAL MOTORSPORT - weekly motor sports programme

AFTERNOON

12.00 TENNIS ATP TOUR TOULOUSE PARIS
Best Semi Final
on this afternoon's programme, another chance to see the best semi-final
2.00 TENNIS ATP TOUR TOULOUSE PARIS
Final
another chance to see the final
4.00 SUPERCROSS
Paris
the competition took place last night, in front of a large enthusiastic crowd, cheering on the world's best

EVENING

6.00 TENNIS ATP TOUR SYDNEY
Ist Semi Final
with a prize money of $I,075,000. These indoor championships are one of the major tournaments of the year, attracting the top ATP seeded players
8.00 EUROFUN MAGAZINE - fun sports programme
8.30 EUROSPORT NEWS - a half-hour sports round-up with results, commentaries and analysis
9.00 EUROGOALS
10.00 INTERNATIONAL BOXING
11.30 EUROSPORT NEWS

Choice

FILMS

Henry V

Bravo 8.00pm

Olivier's performance is one of the most brilliant ever captured on film in this, the first film version of William Shakespeare's great drama. The entire film is superb in every detail, the battle scenes are brilliantly directed by Olivier himself, and the colour photography is breathtaking.
Name checks, too, for British stalwarts Robert Newton, Leo Genn and Leslie Banks

GENERAL

Simpson Mania

Sky One 6.00pm

They're back in full chaotic force this Autumn with a brand new series. Before the new series begins, however, Sky One will run its entire library of Simpsons episodes again, so if you've ever missed an episode, tune in and catch every gloriously funny moment of TV's most famous and wackily favourite family.

SPORT

International Speedway

Screensport 6.30pm

This is the final speedway event on Screensport from the 1992 season and it takes place at Bradford's Odsla Stadium. The British League Riders Championship should provide a fitting finale. With the top rider from all 13 British League clubs in action, this event will be like an alternative world final. Bradford's Gary Havelock, who has already taken the British and overseas titles, could cap his season with victory on his home track.

Monday continues overleaf...

Below are general programme details - please watch your screens for changes.

JAPAN TV

7.00pm Fuji Supertime News **7.28** Children's Time **8.00** NHK News at 7 **8.30** A:Japanes Classic Tales **9.00** D:Stay As You Are **9.45** D:Brave Woman **10.00** NHK News 21 **11.00** Sumo **Midnight** Morning Wide News Live **12.40am** Today's Cooking **1.05** D:Brave Woman **1.20** A:Japanese Classic Tale **1.48** Sumo **2.48** Japan at Noon **3.12** Today's Cooking **3.45** Today's Health **4.00** News at Noon **4.20** Japan at Noon **4.43** Woman's Notebook **5.12** Children's Time **5.40** News at Noon

RAI UNO

7.00am Telgiornale Uno **9.05** Definire **10.55** Che Tempo Fa **11.00** Proibito Ballare **11.35** La Signora In Giallo **12.30pm** Telegiornale Uno **12.55** Telegiornale Uno Tre Minuti Di... **1.00** Film **4.30** Parola E Vite: Le Radici **5.10** Occhio Al Biglietto **5.20** Blue Jeans **5.50** Atlante **6.40** Il Naso Di Cleopatra **6.50** Che Tempo Fa **7.40** Film/Telegiornale Uno Linea Notte **10.00** Emporion **10.15** The Supplement **11.00** Che Tempo Fa **11.30** A Look At Parliament **11.40** Appointment With The Cinema **11.50** Mezzanotte E Dintorni

RAI DUE

6.00am Piccole E Grandi Storie/Rubrica Religiosa/Film **10.20** Galatheus **10.30** TG2 Flash **10.35** Lassie **11.10** L'Arca Del Dottor Bayer **12.00pm** TG2 Ore Tredici **12.30** TG2 Money **12.40** Supersoap **12.45** Stagioni **1.40** Santa Barbara **2.30** Film **4.00** Spaziolibero **4.25** TG2 From Milan **4.30** Telefilm **5.35** TGS Sportsera **6.00** Definire **6.35** Meteo 2 - Previsioni **6.45** TG2 Telejournal **7.15** TG2 Lo Sport **8.10** Calcio **9.00** Dietro La Paura **10.15** TG2 Pegaso - Fatti E Opinioni **10.55** TG2 Night **11.00** Meteo 2 - TG2 Horiscope **11.05** Videocomic/Padroncina/Programmazione Notturna

WORLDNET

9.55am Technical line-up **10.00** Schedule information **10.02** MacNeil Lehrer Newshour **11.00** Newsfile **11.30** Fourth of July Special **12.00pm** Fourth of July Special Programming on Stage at Wolf Trap **13.00** Worldnet Dialogue

TV ASIA

TV Asia is a multicultural Asian TV channel. It caters for the Indian, Pakistani, Bengali and Sri Lankan communities, bringing them their own language entertainment with films and news programmes.

Channel Check
Some of the Channels shown here may not be available in your area. You should consult your local cable operator for details of channels available to you.

the Adult Channel

LATE NIGHT

12.00 Dish Of The Day - Late-night adult entertainment. *Rating 18*

12.05 Emotions - Another programme of our weekly series from French TV featuring beautiful women. *Rating 18*

12.35 Naked Scents - A world famous eccentric millionaire is about to get married to a former call girl. *Rating 18*

1.45 Wet And Wild River Days - Fun and games down by the river as a collection of beauties get up to all sorts of things! *Rating 18*

2.50 Bad Girls 1
Pia Snow, Jasmine Du Bay
The Bad Girls certainly do a good job of teasing and tantalising. *Rating 18*

36

CNN INTERNATIONAL

MORNING

6.30 Headline News Update
7.00 Worldwide Update
8.45 Newsroom
11.30 Business Today

AFTERNOON

12.30 Business Day
2.00 Larry King
3.00 World Day
5.30 Crier & Co

EVENING

6.00 World News
7.00 World Business Tonight
8.00 International Hour
9.00 World News
10.00 World Business Tonight
10.30 Showbiz Today

LATE NIGHT

12.00 Moneyline
12.30 Crossfire
1.00 Prime News
2.00 Larry King
3.00 World News
4.00 Showbiz Today

18

The Children's Channel

MORNING

6.00 Stories Without Words - Decimal the Whale
6.30 Non-Stop Cartoon Capers - including The Hunter
7.15 Babar, Spiff And Hercules
8.45 Jack In The Box
9.00 Victor And Maria
10.00 The Wombles
10.45 Stories Without Words
11.15 Non-Stop Cartoon Capers

AFTERNOON

12.00 Heidi - Part 26
1.00 Jack In The Box
3.00 Babar - The Berenstain Bears, A for Aardvark and Costa
4.00 The Legend Of White Fang
4.30 TCC - including CDQ
5.00 Fifteen - Part 11
5.30 Saved By The Bell - Part 26

EVENING

6.00 Fame - Part 26

10

SKY MOVIES GOLD

EVENING

6.00 Seven Brides For Seven Brothers
Howard Keel, Jane Powell, Julie Newmar
Seven young brothers all decide they would like to get married. Good family musical. *1954, rating PG, 98 mins*

8.00 Cutter's Way
Jeff Bridges
A boozy, belligerent Vietnam vet prods his aimless friend into action after he's seeing a man who may have been murdered. *1981, rating 15, 104 mins*

10.00 The Island Of Dr Moreau
Burt Lancaster
Lancaster develops a process of turning animals into half-humans on a desolate tropical island. *1977, rating 15, 94 mins*

29

MTV MUSIC TELEVISION

MORNING

6.00 Awake On The Wildside
9.00 VJ Paul King

20

AFTERNOON

12.00 VJ Simone
2.00 The Soul Of MTV
3.00 MTV's Greatest Hits
4.00 The MTV Coca-Cola Report
4.15 MTV At The Movies
4.30 MTV News At Night
4.45 3 From I
5.00 MTV's Hit List UK

EVENING

7.00 MTV's Clash Rockumentary
7.30 MTV's Bruce Springsteen Special
8.00 MTV Prime
9.00 MTV's Greatest Hits
10.00 The MTV Coca-Cola Report
10.15 MTV At The Movies
10.30 MTV News At Night
10.45 3 From I
11.00 MTV's Rock Block

LATE NIGHT

1.00 VJ Kristiane Backer
2.00 Yo! MTV Raps Today
2.30 Night Videos

mbc

AFTERNOON

2.00 The Holy Koran
2.10 Deen Wa Donya
2.20 Cartoon - Smurfs - children's series
2.40 The Right Time - children's serial
3.00 Guinness Book Of World Records
3.30 Fashion Programme
4.00 MBC News
4.05 Drama Serial
5.00 MBC News
5.05 Today's Papers
5.15 Out Of Limits
5.45 Arabic Songs

EVENING

6.00 MBC News - the latest news from around the world
7.00 Arabic Film
8.00 MBC News
8.05 Film - Part 2
9.00 MBC News
9.30 TV Play
11.00 MBC News
11.30 Tomorrow On MBC

RTL4

MORNING

6.35 Cartoon
7.05 The Bold And The Beautiful
7.35 Santa Barbara
8.10 Rad Van Fortuin
8.35 Goede Tijden Slechte Tijden
9.05 As The World Turns
9.50 De Vierde Kamer
10.40 Thuisbios
11.55 Geldwijzer

AFTERNOON

12.10 De Verjaardagsshow
1.15 Test Tube Mother
1.45 Oprah Winfrey
2.30 Santa Barbara
3.00 Telekids
3.30 Prijzenslag
4.00 5 Uur Show
5.20 The Bold and The Beautiful

EVENING

6.00 Rad Van Fortuin
7.00 Goede Tijden Slechte Tijden
8.05 Beverley Hills 90210
9.55 Midnight Caller
11.05 Studs
11.35 Oprah Winfrey

LATE NIGHT

12.20 Test Tube Mother

RTL PLUS

MORNING

7.50 Owen Marshall
8.45 Reich Und Schön
9.10 Marcus Welby
10.00 Viva
10.30 Familienduell
11.00 Punkt 12
11.30 Jung Und Leidenschaftlich

AFTERNOON

12.20 California Clan
1.15 Die Springfield Story
2.00 Quincy
3.00 Hans Meiser
4.00 Riskant!
4.30 Der Preis ist Heiß
5.45 RTL Aktuell

EVENING

6.15 Explosiv
6.45 Gute Zeiten
7.15 Movie
9.45 Auf Leben Und Tod
9.45 10 Vor 11
10.15 Gottschalf
11.00 Eine Schrecklich Nette Familie

LATE NIGHT

12.30 Quincy
1.25 Marcus Welby
2.20 Hans Meiser
3.15 Explosiv
3.40 Gute Zeiten

THE DISCOVERY CHANNEL

AFTERNOON
4.00 Challenge Of The Seas: Last Of The Manatees
4.30 Animals Of The Mediterranean: The King And The Sweeper
5.00 High Five
5.30 On Top Of The World: Ireland - The South: Part 2

EVENING
6.00 Beyond 2000
6.45 Extra Dimensions
7.00 The Global Family: The Story Of Ed, The Orphan Elephant
7.30 The Nature Of Canada: Seals Springbreak
8.00 The Ring Of Truth: Doubt
9.00 Diamonds Were Forever: A Celebration Of Glasgow Steam
10.00 A Traveller's Guide To The Orient: The Kingdom Of Thailand
10.30 Perspective: Natural Factory
11.00 American Masters

HVC

EVENING
8.00 Senior Week
371 *Michael Gerard*
A wild week of sun, fun and brawls ensue in this action movie. *Rating 15, 98 mins*
10.00 Vendetta
455 *Karen Chase*
Set in a lawless women's prison, where a young girl is brutally murdered. *Rating 18, 89 mins*
11.30 Graveyard Disturbance
182 *Beatrice Ring*
A bunch of reckless teenagers take an ill-advised detour into a haunted cemetery. *Rating 18, 93 mins*

LATE NIGHT
1.10 Mission Kill
290 *Robert Ginty*
As a result of a drunken reunion, a young man finds himself, and an old friend, smuggling guns into Latin America. *Rating 18*

AsiaVision

MORNING
10.00 Fitness: Yoga
10.05 Programme Highlights
10.10 Serial: Vishwamitra - Episode 12
11.00 Serial: Kaka Chale Waka - Episode 3 (Gujrati)
11.30 Film: Chetna - Anil Dhavan, Rehana Sutan

AFTERNOON
2.00 Serial: Darar - Episode 6
2.30 Film: Ek Sapera Ek Lutera - Feroze Khan
5.00 Tennis Special: Matchpoint - Episode 6
5.30 Musical: Runa Laila (Bengali)

EVENING
6.30 Film: Malka (Pak/Punjabi) - Shabnam, Yousuf Khan
9.00 Musical: Amrita - Episode 7
9.30 Serial: Hum Log - Episode 29
10.00 Film: Hast Milap (Gujrati)

TLC THE LEARNING CHANNEL

AFTERNOON
12.00 Food, Fad Or Fact: The Cholesterol Campaign - is high cholesterol levels and heart disease linked?
12.30 Prisoners or Patients - is the Dutch Experience for Britain
1.00 Alphabet: The Story Of Writing: The Making Of Letters - tracing man's struggle for literacy through the ages
1.30 Women Writers: Keri Hulme - an insight into how the women writers featured in the series became successful authors
2.00 Keating On Painters: Rembrandt - Tom Keating demonstrates how great artists created their masterworks
2.30 Famous Authors: Samuel Johnson

lifestyle

MORNING
10.00 Cyril Fletcher's Lifestyle Garden - Rose Breeding
10.30 Cover Story - Anthony Quinn
11.00 Gloss
11.30 The Joan Rivers Show

AFTERNOON
12.15 Sally Jessy Raphael
1.10 Lunchbox
1.40 Sell-a-Vision Shopping
2.10 Remington Steele - Prancer, Dancer, Donner or Steele
3.00 The New Newlywed Game
3.30 Phyllis
4.00 The Dick Van Dyke Show
4.40 American Gameshows
5.30 Sell-A-Vision Shopping

EVENING
6.00 Sally Jessy Raphael
7.00 Sell-A-Vision Shopping

SAT.1

MORNING
7.30 Nachbarn
8.05 Dröschers Tierwelt
8.30 Raumschiff Enterprise
9.20 Heino
10.55 Glücksrad
11.45 Tele Börse

AFTERNOON
12.35 Unter Der Sonne Kaliforniens
1.30 Nachbarn
2.05 Hotel
3.00 MacGyver
4.05 Geh Aufs Ganzel
4.45 Regional Report
5.45 News

EVENING
6.00 Dran
6.20 Glücksrad
7.15 Die Goldene Hitparade Der Volksmusik
8.15 Mein Schatz, Komm Mit Ans Blaue Meer
10.05 News
10.50 Philosophische Exkursionen
11.25 MacGyver

LATE NIGHT
12.15 Programmvorschau

3sat 3

MORNING
8.00 Zeit Im Bild

AFTERNOON
12.00 Mittagsmagazin Mit Heute
12.45 Ausland
1.15 Bach: Motette "Der Geist Hilft Unser Schwachheit Auf"
1.30 Taifun Im Blasebalg - eine Vorarlberger Orgel für Hongkong
2.15 Fragment
2.55 Sherlock Holmes
4.00 Mini-Ziß
4.10 Die Biene Maja
4.35 Im Auftrag Von Madame
5.00 Bilder Aus Österreich

EVENING
6.00 Heute
6.20 Studio
6.30 Frontal
7.00 X-Large
8.15 Clip
8.45 Kulturjournal
8.51 SPORTZEIT
9.00 Zeit Im Bild
9.25 Erinnern Sie Sich...?

LATE NIGHT
5.00 Morgenmagazin

SKY NEWS

Half-hour news on the hour every hour, plus:

MORNING
6.00 News
9.30 Roving Report
10.30 48 Hours
11.30 International Business Report

AFTERNOON
12.30 Good Morning America - Part I
1.30 Good Morning America - Part 2
2.30 Travel Destinations
3.30 Our World
4.00 News
5.00 Live At Five

EVENING
6.00 News Hour
7.00 World News Tonight
7.30 48 Hours
8.00 World News Hour
9.30 48 Hours
10.00 World News Hour

LATE NIGHT
12.30 Nightline
1.30 ABC News
2.30 Our World
3.30 ABC News
4.30 Beyond 2000
5.00 News
5.30 Beyond 2000

SUPER CHANNEL

MORNING
6.00 FT Business Daily
6.30 News Watch
7.00 News
7.30 News Watch
8.00 Channel E
8.30 Super Shop
10.00 Focus
10.30 Business Weekly

AFTERNOON
12.00 Japan Business Today
12.30 News Watch
1.00 Inside Edition
1.30 Serie Noire
2.00 All Mixed Up
4.00 On The Air
5.30 Bonanza

EVENING
6.30 Serie Noire
7.00 I Spy
8.00 Inside Edition
8.30 Eco Record
9.00 News
9.30 FT Business Daily
9.48 US Market Wrap
10.00 Film: Accused Of
4 Murder -
11.25 News Watch
11.55 Eco Record

LATE NIGHT
12.25 All Night Mix

TV5 europe

MORNING
6.00 News
6.40 Methode Victor
6.55 Flash Canal Infos
7.30 Trente Millionds D'Amis
8.00 7/7
9.00 L'Evenement
9.30 Dossiers Justice
10.00 L'Heure De Verite
11.00 La Chance Aux Chansons

AFTERNOON
12.10 La Bonne Aventure
12.40 La Marche Du Siecle
2.30 Le Divan
3.30 Les Debrouillards
4.00 Comment Ca Va?
4.30 Gourmandises
4.45 Methode Victor
5.00 Questions Pour Un Champion
5.30 News

EVENING
6.00 Le Jeu Des Dictionnaires
7.00 Enjeuxle Point
8.00 News
8.30 Variety Show
10.20 Le Testament De Vie
11.20 A Vos Amours

SKY MOVIES PLUS

MORNING

6.00 SHOWCASE

8.40 ENTERTAINMENT TONIGHT

10.00 ROCKY V

355 *Sylvester Stallone, Burgess Meredith*
After losing his fortune and discovering he has brain damage, Rocky is forced to quit the sport and move back to Philadelphia. *1990, rating PG, 100 mins*

AFTERNOON

12.00 STAR SPANGLED GIRL

400 *Sandy Duncan, Tony Roberts*
A straight-laced girl-next-door falls in love with a pair of politically radical student newspaper editors. *1971, rating PG, 93 mins*

2.00 A GIRL NAMED TAMIKO

176 *Laurence Harvey, Martha Hyer*
Harvey charms Hyer into proposing marriage so that he can get US citizenship. However, he is really in love with a sweet Oriental girl which complicates the plot. *1962, rating PG, 110 mins*

4.00 BUTCH CASSIDY AND THE SUNDANCE KID

63 *Paul Newman, Robert Redford*
This adventure follows the escapades of two western train robbers as they attempt to stay one step ahead of the law. *1969, rating PG, 110 mins*

EVENING

6.00 ROCKY V

355 *Sylvester Stallone, Burgess Meredith*
After losing his fortune and discovering he has brain damage, Rocky is forced to quit the sport and move back to Philadelphia. *1990, rating PG, 100 mins*

7.40 ENTERTAINMENT TONIGHT

8.00 ORIGINAL INTENT

326 *Jay Richardson, Kurt Fuller*
A corporate lawyer chooses to renounce his high-rolling ways and return to what originally inspired him to enter the profession: helping the more needy. *1990, rating 15, 98 mins*

10.00 DELTA FORCE 3: THE KILLING GAME

111 *Mike Norris, Matthew Penn, Eric Douglas*
The President of the USA is forced to remove all US forces from an Arab country or face nuclear retaliation. *1991, rating 18, 94 mins*

11.40 IN GOLD WE TRUST

215 *Jan-Michael Vincent, Sam Jones, James Phillips*
A Vietnam veteran returns to the jungle in search of a cache of treasure worth 54 million dollars. *1990, rating 15, 87 mins*

LATE NIGHT

1.15 THE SUPERNATURALS

412 *Maxwell Caulfield, Nichelle Nichols*
A modern-day unit of National Guardsmen, out in the woods on manoeuvres, come face-to-face with Confederate zombies from the American Civil War era, back from the dead to get revenge on the Yankees. *1986, rating 18, 87 mins*

2.45 PRINCESS ACADEMY

343 *Eva Gabor, Lu Leonard*
A group of girls at a European finishing school all aim for the same goal - to get rich quick. *1986, rating 18, 90 mins*

4.15 FROM HOLLYWOOD TO DEADWOOD

170 *Scott Paulin, Jim Haynie*
A private eye duo are hired to find an actress and all trails lead to Deadwood, South Dakota. *1988, rating 15, 96 mins*

THE MOVIE CHANNEL

MORNING

6.15 THE MYSTERY OF EDWIN DROOD

302 *Claude Rains, Douglass Montgomery*
This film is about a killer choirmaster on opium entangled in a love triangle with his nephew. *1935, rating PG, 85 mins*

8.15 THE FROG PRINCE

169 *Aileen Quinn, John Paragon*
A princess discovers a talking frog with a magical secret. *1987, rating U, 80 mins*

9.40 THE PLAINSMAN

339 *Gary Cooper, Jean Arthur*
Retelling the rousing story of Wild Bill Hickok, Buffalo Bill and Calamity Jane. *1936, rating PG, 92 mins*

11.20 WAKE ISLAND

458 *Brian Donlevy, MacDonald Carey*
The American servicemen on the tiny refueling station on Wake Island suffer a massive air attack by the Japanese. *1942, rating PG, 88 mins*

AFTERNOON

1.00 SON OF DRACULA

392 *Lon Chaney, Jr., Robert Paige*
Disguised as Mr. Alucard, the fanged fiend heads off to Louisiana to claim a beautiful bride. *1943, rating PG, 80 mins*

2.30 HOUSE OF DRACULA

204 *Onslow Stevens, John Carradine*
A scientist who has his blood mixed with that of Count Dracula, becomes a maniacal killer. *1945, rating PG, 65 mins*

4.15 THE FROG PRINCE

169 *Aileen Quinn, John Paragon*
As above. *1987, rating U, 80 mins*

EVENING

6.15 THE GUYS

186 *James Woods, John Lithgow*
A middle-aged man is shocked to discover he has cancer, given to him by his office-smoking partner. *1990, rating PG, 91 mins*

7.55 AVALON

21 *Armin Mueller-Stahl, Aidan Quinn*
Drama focussing on a Jewish family headed by Sam Krichinsky, a European emigre who arrives in the USA, in the early 20th century. *1990, rating PG, 123 mins*

10.05 THE TAKE

416 *Ray Sharkey, Lisa Hartman*
An ex-cop, fresh out of prison determines to start a new life but finds himself caught up in the tangled web of the Cuban drug cartels. *1989, rating 18, 87 mins*

11.40 FUNNY ABOUT LOVE

171 *Gene Wilder, Robert Prosky*
A cartoonist whose child-like take-off on the adult world around him, complicates his love-life. *1990, rating 15, 102 mins*

LATE NIGHT

1.30 WINTER PEOPLE

469 *Kurt Russell, Kelly McGillis*
A widowed drifter finds himself in the centre of a long-running feud between two families when he arrives in a remote village and moves in with McGillis, whose illegitimate child it is that's stirring up all the trouble. *1989, rating 15, 106 mins*

3.25 SID AND NANCY

381 *Gary Oldman, Chloe Webb*
The story of Sex Pistols, Sid Vicious and his American girlfriend Nancy Spungen, who became inseparable throughout the initial controversies. *1986, rating 18, 109 mins*

BRAVO

AFTERNOON

3.00 JUST DENNIS

Dennis Goes to the Movies
The mischieveous exploits of Dennis, inspired by Hank Ketcham's comic strip.

3.30 SPARE A COPPER

397 *George Formby, Dorothy Hyson, Bernard Lee*
George, a War Reserve Constable, spoils a sabotage gang's plans to blow up a new battleship and launches it himself. *1940, rating U, 79 mins*

4.55 THE PASSIONATE STRANGER

333 *Margaret Leighton, Patricia Dainton, Ralph Richardson*
An amusing tale of a lady novelist who bases a character on her virile chauffeur, only to find the plot come true. *1956, rating PG, 93 mins*

EVENING

6.30 DANTE

Aces and Eights
Howard Duff plays Dante, reformed gambler and owner of Dante's Inferno Nightclub in San Francisco. Follow his exploits with the gangsters, gamblers and women who come to his club.

7.00 THE THIN MAN

Murder in Mink
Comedy-mystery series about wealthy New York socialites and supersleuths, Nick and Nora Charles and their fox terrier, Asta.

7.30 THE EVIL TOUCH

The Voyage
Anthony Quayle hosts this star-studded anthology series of suspense, mystery and unusual twists.

8.00 ON THE TOWN

325 *Gene Kelly, Frank Sinatra, Vera Ellen*
'Gotta pick up a date, maybe seven or eight' is the mission for three sailors on a one-day leave in New York. *1949, rating U, 93 mins*

9.40 KISS ME KATE

247 *Kathryn Grayson, Howard Keel, Ann Miller*
Talented film version of Cole Porter's Broadway musical, adapted from Shakespeare's The Taming of the Shrew, about a divorced couple whose lives intertwine both off and on-stage. *1953, rating U, 105 mins*

11.30 ROUTE 66

Eleven the Hard Way
Martin Milner and George Maharis star as two restless young men who travel the highways of America in a Corvette in search of adventure.

LATE NIGHT

12.25 THE DIVIDED HEART

121 *Alexander Knox, Cornell Borchers, Yvonne Mitchell*
Based on an actual story, this film spotlights the dilemma of the American tribunal which has to discover whether a boy should remain with his foster parents or be sent to his real mother. *1954, rating U, 89 mins*

2.00 STRANGE PARADISE

Resistance
Modern tale of the occult in which the richest man in the world makes a pact with the devil to bring his wife back to life.

2.25 CIRCUS BOY

The Little Fugitive
The adventures of Corky, a 12-year-old orphan boy who is adopted by the members of a travelling circus.

MORNING

6.00 THE DJ KAT SHOW - includes Teenage Mutant Hero Turtles
8.40 MRS PEPPERPOT
8.55 PLAYABOUT - pre-school programme
9.10 CARTOONS
9.30 THE PYRAMID GAME - gameshow
10.00 LET'S MAKE A DEAL - hosted by Monty Hall
10.30 THE BOLD AND THE BEAUTIFUL - Los Angeles is where is all happens in this drama series
11.00 THE YOUNG AND THE RESTLESS - drama series

AFTERNOON

12.00 ST ELSEWHERE - hospital drama
1.00 E STREET - soap opera
1.30 GERALDO - talk show
2.20 ANOTHER WORLD - American soap revolving around the lives and loves of three families
3.15 THE BRADY BUNCH - comedy series
3.45 THE DJ KAT SHOW - children's programme
5.00 STAR TREK: THE NEXT GENERATION - the Star Ship Enterprise enters new galaxies in this spell-binding series

EVENING

6.00 SIMPSON MANIA - they're back in full chaotic force this Autumn with a brand new series
6.30 E STREET - soap opera
7.00 FAMILY TIES - this sensational family comedy series launched the previously unknown and impoverished actor Michael J Fox
7.30 TEECH - headmaster of the exclusive Winthorp Academy for young men, hires a black teacher who previously taught music to inner city kids
8.00 MURPHY BROWN - comedy series
8.30 ANYTHING BUT LOVE
9.00 GABRIEL'S FIRE - detective series
10.00 STUDS
10.30 STAR TREK: THE NEXT GENERATION

MORNING

6.30 JOANIE GREGGAINS' MORNING STRETCH
7.00 DUBAI OPEN SNOOKER
9.00 JOANIE GREGGAINS' MORNING STRETCH
9.30 BOOTS'N'ALL - Rugby League magazine show
10.30 AMA SUPERCROSS *From Houston, Texas* Daring riders tackle the man-made obstacles of the American stadium circuit.
11.30 JOANIE GREGGAINS' MORNING STRETCH

AFTERNOON

12.00 WORLD TEAM POOL *Team America vs Team Mexico*

1.00 HORSE OF THE YEAR SHOW - From Wembley Arena
2.00 MOTORSPORT *German Touring Car Championships*

3.00 DUBAI OPEN SNOOKER *Duty Free Classic* Highlights
5.00 BOOTS'N'ALL - Rugby League magazine with all the latest news

EVENING

6.00 SOCCER NEWS
6.03 SUPER TRAX - monster trucks
7.00 MOTORSPORT *Red Line* International motorsport featuring the final round of the European Rallycross from Germany
8.00 MUSCLE NIGHT - more bulging biceps
9.00 THE FOOTBALLERS' FOOTBALL SHOW - The volatile discussion programme for unashamed experts who argue their views on the sport's major issues. Including Soccer News at 10pm
11.00 FOOTBALL *To Be Announced*

LATE NIGHT

1.00 AMERICAN SPORTS CAVALCADE

MORNING

8.00 LONG DISTANCE TRIALS - European Championships
8.30 VOLVO PGA EUROPEAN TOUR 1992 *Toyota World Match Play Championship* Highlights
10.00 DUTCH SOCCER HIGHLIGHTS - Highlights from two of the weekend's 1st division games
11.00 INDY CAR WORLD SERIES 1992 *Bosch Spark Plug Grand Prix* From Pennsylvannia

AFTERNOON

12.00 GILLETTE WORLD SPORTS SPECIAL - Sports news from around the world
12.30 POWERBOAT WORLD *London-Calais*

1.30 INTERNATIONAL SPEEDWAY *British League Riders Championship* From Bradford
2.30 FOOTBALL EUROPA - Top action from the Dutch and Spanish leagues
4.30 HEXAGLOT SKINS *Honda Open*

5.30 VOLVO PGA EUROPEAN TOUR 1992 *Honda PC Open* Highlights

EVENING

6.30 AMA CAMEL PRO BIKES 1992 - 750cc motorbike racing from Indianapolis
7.00 1992 PRO SUPERBIKE - Round 11 from Augsburg
7.30 NFL 1992 *Denver @ Washington* American Football
9.30 MATCHROOM PRO BOX - Sporting Club from Grosvenor House, London
11.30 WORLD SNOOKER CLASSICS *Kent Classic* From China

MORNING

8.00 STEP AEROBICS
8.30 TENNIS *Women* the semi-finals took place on 10th and 11th October. The World's best were competing for £350,000.
10.30 STEP AEROBICS - your morning exercises on Eurosport
11.00 EUROGOALS - a weekly look at the best goals selected from various European championship games, all the goals, all the results

AFTERNOON

12.00 SUPERCROSS - PARIS - round-up of the competition, which took place on the 10th October in Paris.
2.00 TENNIS ATP TOUR SYDNEY, AUSTRALIA *1st Semi Final*
4.00 YACHTING *Olympic Regatta* thirty medals in all were rewarded, for all ten categories. This evening a complete round-up of this wonderful event, which gave us some breath-taking images
5.00 EUROGOALS - a weekly look at the best goals, selected from various European championship games: all the goals, all the results

EVENING

6.00 BASKETBALL *Olympic Games Quarter Final* USA v Puerto Rico
7.30 INTERNATIONAL KICK BOXING - Kick boxing or Thai boxing
8.30 EUROSPORT NEWS - a half-hour sports round-up with results, commentaries and analysis
9.00 TENNIS ATP TOUR SYDNEY *2nd Semi Final* on tonight's programme, the second semi-final
11.30 EUROSPORT NEWS - round-up of the day's sports, with the late results of the evening

Choice

FILMS
Avalon

The Movie Channel 7.55pm
The moving Barry Levinson drama focussing on an extended Jewish family headed by Sam Krichinsky (Armin Mueller-Stahl), a European emigre who arrives in Baltimore, USA, in the early 20th century. This beautifully-photographed film, which lovingly recreates and fondly celebrates an American way-of-life which has long-since ceased to be, follows the multi-generational family through the turbulent post-Second World War years and up to the 1960s, detailing the births, deaths, hopes, dreams, parties and squabbles that make up the rich emotional tapestry of the close-knit Krichinsky clan's life.

GENERAL
Teech

Sky One Teech
To satisfy federal hiring guidelines, the ultra-snobbish Fred Litton, headmaster of the exclusive Winthrop Academy for young men, hires a black teacher who previously taught music to inner city kids. Racial and class clashes abound in this comedy, as Teech Gibson attempts to settle into the rather staid and stuffy atmosphere of Winthrop.

SPORT
AMA Supercross

Sky Sports 10.30am
Daring riders tackle the man-made obstacles of the American stadium circuit, overcoming rockers, stutter bumps and leaping 30 feet into the air. This week's programme is from Houston, Texas.

Tuesday continues overleaf . . .

Below are general programme details - please watch your screens for changes.

JAPAN TV

7.00pm Fuji Supertime News **7.28** Children's Time **8.00** NHK News 7 **8.30** A:Japanese Classic Tales **9.00** D:Kin-san **9.45** D:Brave Woman **10.00** NHK News 21 **11.00** Sumo **Midnight** Morning Wide News **12.40am** Today's Cooking **1.05** D:Brave Woman **1.20** A: Hey! Ryoma **1.48** JSTV Special **2.32** Morning Wide News **3.12** Today's Cooking **3.45** Today's Health **4.00** News At Noon **4.20** Japan At Noon **4.43** Woman's Notebook **5.12** Children's Time **5.40** News At Noon

RAI UNO

6.55am Uno Mattina Estate **7.00** Telegiornale Uno **9.05** Definire **10.55** Che Tempo Fa **11.00** E'Proibito Ballare **11.35** La Signora In Giallo **12.30pm** Telejournal One **1.00** Film **4.55** Oggi Al Parliamento **5.00** Blue Jeans **5.50** Atlante **6.40** Il Naso Di Cleopatra **6.50** Che Tempo Fa **7.00** Telejournal One **7.40** St Vincent **9.45** Telegiornale Uno **10.00** Musica **11.00** Telegiornale Uno/Che Tempo Fa **11.30** Oggi Al Parliamento **12.40** Mezzanotte E Dintorni/Film/Programmazione Notturna

RAI DUE

6.00am Piccole E Grandi Storie **10.20** Galatheus **10.30** TG2 Flash **10.35** Lassie **11.10** L'Arca Del Dottor Bayer **12.00pm** TG2 Ore Tredici **12.30** TG2 Money **12.45** Supersoap **12.50** Stagioni **1.45** Santa Barbara **2.30** Film **4.25** TG2 From Milan **4.30** Dal Parlamento **4.35** Telefilm **5.30** Sport **5.45** Telefilm **6.35** Meteo 2 - Previsioni Del Tempo **6.45** TG2 Telejournal **7.15** TG2 Lo Sport **7.30** Film **10.15** TG2 Pegaso - Fatti E Opinioni **10.55** TG2 Night **11.00** Meteo 2 - Horiscope **11.10** Appuntamento Al Cinema **11.20** Night Cinema/Videocomic/Padroncina-/Programmazione Notturna

WORLDNET

9.55am Technical lineup **10.00** Schedule information **10.02** Macneil Lehrer Newshour **11.00** Newsfile **11.30** Science World **11.45** George Michael Sports Machine **12.00** Road to the White House **1.00** Worldnet Dialogue

TV ASIA

TV Asia is a multicultural Asian TV channel. It caters for the Indian, Pakistani, Bengali and Sri Lankan communities, bringing them their own language entertainment with films and news programmes.

Channel Check
Some of the Channels shown here may not be available in your area. You should consult your local cable operator for details of channels available to you.

the Adult CHANNEL

LATE NIGHT

12.00 Dish Of The Day - Late-night adult entertainment. *Rating 18*

12.05 Venus - New weekly series of sensual and humorous programmes from French TV. *Rating 18*

12.35 National Miss Wet T-Shirt Competition Heat - Another heat from the fabulous competition. *Rating 18*

1.20 Broadway Brat
[67] *Nikki Randall, Lori Peacock*
Bored with everyday chores a young girl convinces her husband to pay for acting lessons. *Rating 18*

2.30 A Sensuous Summer
[372] *Tom Case, Sue Mosley*
A young boy is thrust into a sizzling confrontation with a sleazy banker. *Rating 18, 80 mins*

CNN INTERNATIONAL

MORNING

6.30 Headline News Update
7.00 Worldwide Update
8.45 Newsroom
11.30 Business Today

AFTERNOON

12.30 Business Day
2.00 Larry King
3.00 World Day
5.30 Crier & Co

EVENING

6.00 World News
7.00 World Business Tonight
8.00 International Hour
9.00 World News
10.00 World Business Tonight
10.30 Showbiz Today

LATE NIGHT

12.00 Moneyline
12.30 Crossfire
1.00 Prime News
2.00 Larry King
3.00 World News
4.00 Showbiz Today

The Children's Channel

MORNING

6.00 Stories Without Words - Decimal the Whale
6.30 Non-Stop Cartoon Capers - including The Hunter
7.15 Babar, Spiff And Hercules
8.45 Jack In The Box
9.00 Tiny Tales
10.00 The Wombles
10.45 Stories Without Words
11.15 Non-Stop Cartoon Capers

AFTERNOON

12.00 Betty's Bunch - Part I
1.00 Jack In The Box
3.00 Babar - The Berenstain Bears, A for Aardvark and Costa
4.00 The Legend Of White Fang
4.30 TCC - including CDQ
5.00 Pugwall - Part 11
5.30 Saved By The Bell - Part 27

EVENING

6.00 Fame - Part 27

SKY MOVIES GOLD

EVENING

6.00 Best Friends
Burt Reynolds, Goldie Hawn
Romantic comedy about a pair of successful screenwriters decide to marry, thus destroying their profitable working relationship. *1982, rating PG, 104 mins*

7.50 Young Frankenstein
Gene Wilder, Marty Feldman
Dr Frankenstein's college professor descendant keeps alive his family history. *1974, rating 15, 103 mins*

9.40 Equus
Richard Burton
A stableboy's mysterious fascination with horses results in an act of meaningless cruelty and violence. *1977, rating 15, 132 mins*

MTV MUSIC TELEVISION

MORNING

6.00 Awake On The Wildside
9.00 VJ Paul King

AFTERNOON

12.00 VJ Simone
3.00 MTV's Greatest Hits
4.00 The MTV Coca-Cola Report
4.15 MTV At The Movies
4.30 MTV News At Night - a daily round-up of all the news that's fit to transmit!
4.45 3 From I
5.00 MTV Sports
5.30 MTV Prime

EVENING

7.00 Dial MTV
7.30 MTV's Most Wanted
9.00 MTV's Greatest Hits
10.00 The MTV Coca-Cola Report
10.15 MTV At The Movies
10.30 MTV News At Night
10.45 3 From I
11.00 Hit List UK

LATE NIGHT

1.00 VJ Kristiane Backer
2.00 Yo! MTV Raps Today
2.30 Night Videos

mbc

AFTERNOON

2.00 The Holy Koran
2.10 Deen Wa Donya
2.20 Cartoon - Smurfs - children's series
2.40 The Right Time - children's series
3.00 Stopwatch
3.30 Boxing
4.00 News
4.05 Drama Serial
5.00 News
5.05 Today's Papers
5.15 Kelma - Entertainment
5.45 Arabic Songs

EVENING

6.00 News - from around-the-world
6.30 Medical Programme - the weekly programme that keeps you in touch with what is happening in the world of health and medicine
7.00 Arabic Film
8.00 News
8.05 Film - Part 2
9.00 News
9.30 Men In Trap
10.00 Variety Evening
11.00 Late News
11.30 Tomorrow On MBC

RTL4

MORNING

6.00 News
6.35 Cartoon
7.05 The Bold and The Beautiful
7.35 Santa Barbara
8.35 Goede Tijden Slechte Tijden
9.05 As The World Turns
10.10 Niet Te Geloven
11.50 Eigen Huis

AFTERNOON

1.15 Test Tube Mother
1.45 Oprah Winfrey
2.30 Santa Barbara
3.30 Prijzenslag
5.20 The Bold And The Beautiful
5.50 Minispel

EVENING

6.00 Rad Van Fortuin
7.00 Goede Tijden Slechte Tijden
7.30 Hit Bingo
9.55 Rich Men, Single Women
11.05 Studs
11.35 Oprah Winfrey

LATE NIGHT

12.20 Test Tube Mother

RTL PLUS

MORNING

7.50 Owen Marshall
8.45 Reich Und Schön
9.10 Marcus Welby
10.00 Viva
10.30 Familienduell
11.00 Punkt Zwölf
11.30 Jung Und Leidenschaftlich

AFTERNOON

12.20 California Clan
1.15 Die Springfield Story
2.00 Quincy
3.00 Hans Meiser
4.00 Riskant!
4.30 Der Preis Ist Heiß
5.00 Elf 99
5.45 RTL Aktuell

EVENING

6.15 Explosiv
6.45 Gute Zeiten
7.15 Kollegen, Kollegen
8.15 Zorc
10.15 Gottschalk
11.00 Eine Schrecklich Nette Familie
11.30 Baretta

LATE NIGHT

12.30 Quincy
1.25 Marcus Welby
2.20 Hans Meiser
3.15 Explosiv

The Discovery Channel

AFTERNOON
4.00 The Global Family: Flying With The Cranes Of Siberia
4.30 Rescue: Waterfalls - danger is never far from the unsuspecting holiday *maker*
5.00 World Of The Jungle Book: The Indian Rhinoceros
5.50 Discovery Sport

EVENING
6.00 Beyond 2000: Episode 199
6.45 Extra Dimensions
7.00 The Pandas
7.30 From Monkeys To Apes: The Forest-Men
8.00 The Story Of Rock 'N' Roll: Girl Groups
8.30 A Walk Up Fifth Avenue: Episode 2
9.00 Strange Planes: Rubber Planes
10.00 Anak Krakatoa, The Child Of Krakatoa
10.30 Sharratt Set Loose: Episode I
11.00 Azimuths: Liberia, Sierra Leone, Libya
11.30 Bush Tucker Man: Kimberley

HVC

EVENING
8.00 Right To Die
352 *Raquel Welch*
A woman suffering from an incurable disease fights for the right to end her suffering through suicide. *Rating 15, 93 mins*
10.00 The Assassinator
18 *John Ryan, Ronald Lacy*
An assassinator attached to MI6 tells his boss that he plans to retire to save his marriage. *Rating 18, 92 mins*
11.35 Torchlight
437 *Pamela Sue Martin*
A couples happy marriage is threatened when the husband becomes hooked on cocaine. *Rating 18, 93 mins*

LATE NIGHT
1.10 Torment
438 *Debbi Stevens*
A retired rock singer slowly loses her sanity. *Rating 18, 90 mins*

AsiaVision

MORNING
10.00 Fitness: Yoga
10.05 Programme Preview
10.10 Serial: Vishwamitra - Episode 13
11.00 Serial: Zindegi - Episode 1
11.30 Film: Chel Chabilo Gujrati

AFTERNOON
2.00 Serial: Gul Gulshan Gulfam - Episode 1
2.30 Old Is Gold: Film: Naya Andaaz (B/W) - Meena Kumari, Kishor Kumor
5.00 Comedy: Shah Ji Ki Advice

EVENING
6.30 Film: Kanayadaan - Shashi Kapoor, Asha Parekh
9.00 Serial: Noopur - Episode 13
9.30 Serial: Bahut Der Kar De - Episode 1
10.00 Film: Rocky - Sunjay Dutt, Tina Munim

TLC The Learning Channel

AFTERNOON
12.00 Hot House People: I'm Gonna Live Forever - 'Hot-housing' is the intensive education of children and adults to make them brighter and better. This programme looks at elderly people helping scientists with experiments to prolong their lives
1.00 You And Your Cat - a step-by-step guide to looking after your cat
2.00 Turning The Tide: Running Out Of Steam - presented by David Bellamy
2.30 When Ireland Starved: Causes Of Poverty - the tragedies and events of the Great Irish Famine of the 1840's are brought back to life

lifestyle

MORNING
10.00 Fashion File
10.30 Cover Story - Michael Landon
11.00 Gloss - intrigue, gossip and romance
11.30 The Joan Rivers Show

AFTERNOON
12.15 Sally Jessy Raphael
1.10 Lunchbox
1.40 Sell-A-Vision Shopping
2.10 Remington Steele - Steele on the Air
3.00 The New Newlywed Game
3.30 The Betty White Show - Good Night Sweet Fletch
4.00 The Dick Van Dyke Show
4.40 American Gameshow
5.30 Sell-A-Vision Shopping

EVENING
6.00 Sally Jessy Raphael
7.00 Sell-A-Vision Shopping

SAT.1

MORNING
7.30 Nachbarn
8.00 News
8.05 Herz Ist Trumpf
8.30 Die Goldene Hitparade Der Volksmusik
9.20 Mein Schatz, Komm Mit Ans Blaue Meer
10.55 Glücksrad
11.45 Tele Börse

AFTERNOON
12.35 Unter Der Sonne Kaliforniens
1.30 Nachbarn
2.05 Hotel
3.00 MacGyver
4.05 Geh Aufs Ganzel
4.45 Regional Report
5.15 Bingo
5.45 News

EVENING
6.00 Dran
6.20 Glücksrad
7.15 Karate Kid III
9.20 Distant Thunder
11.20 News
11.25 MacGyver

LATE NIGHT
12.20 Auf Der Flucht
1.10 Programmvorschau
5.00 Guten Morgen
5.30 Regional Report

3sat 3

MORNING
8.00 Zeit Im Bild

AFTERNOON
12.00 Mittagsmagazin Mit Heute - Nachrichten
12.45 Frontal
1.15 Hitparade
2.00 Disco
2.50 In Concert
3.05 Pep - Politik, Ereignisse, Personen
4.00 Mini-Ziß
4.10 Clip
4.30 Countdown
5.00 Bilder Aus Deutschland

EVENING
6.00 Heute
6.20 Studio
6.30 Kennwort Kino
7.00 Das Heilige Experiment
8.35 Kurzfilm
8.45 Kulturjournal
8.51 SPORTZEIT
9.00 Zeit Im Bild
9.25 Zeit Im Bild Da Capo

LATE NIGHT
5.00 Morgenmagazin

Sky News

Half-hour news on the hour every hour, plus:

MORNING
6.00 News
9.30 Our World
10.30 Beyond 2000
11.30 International Business Report

AFTERNOON
12.30 Good Morning America - Part I
1.30 ABC News - Part 2
2.30 Nightline
3.15 Nightline
3.30 Our World
4.00 News Hour
5.00 Live At Five

EVENING
6.30 Nightline
7.30 Target
8.00 World News Hour
9.30 Target
10.30 Nightline
11.30 ABC World News Tonight

LATE NIGHT
12.30 Beyond 2000
1.30 ABC News
2.30 Our World
3.30 ABC News
4.30 Target
5.00 News

Super Channel

MORNING
6.30 News Watch
7.00 News
7.30 News Watch
8.00 Channel E
8.30 Super Shop
10.00 Travel Magazine
10.30 Business Tonight
11.00 Business Insiders
11.40 Eastern Europe Reports

AFTERNOON
12.00 Japan Business Today
12.30 News Watch
1.00 Inside Edition
1.30 Serie Noire
2.00 The Mix
3.00 All Mixed Up
4.00 On The Air
5.30 Bonanza

EVENING
6.30 Serie Noire
7.00 I Spy
8.00 Inside Edition
8.30 Media Europe
9.40 FT Report
9.48 US Market Wrap
10.00 Film: Initiation - 216
11.45 News Watch

LATE NIGHT
12.15 Media Europe

TV5 europe

MORNING
6.00 News
6.40 Methode Victor
7.30 On Aura Tout Vu
8.00 Enjeuxle Point
9.00 Espace Francophone
9.30 Azimuts
10.00 Reflets, Images D'Ailleurs
11.00 La Chance Aux Chansons

AFTERNOON
12.10 La Bonne Aventure
2.10 Movies Magazine
3.30 Une Peche D'Enfer
4.00 Comment Ca Va?
4.30 Gourmandises
5.00 Questions Pour Un Champion

EVENING
6.00 Le Jeu Des Dictionnaires
7.00 Nord Sud
7.30 Reportages
8.30 Envoye Special
10.05 Bouillon De Culture
11.30 Movies Magazine

SKY MOVIES PLUS

MORNING

6.00 SHOWCASE

8.40 ENTERTAINMENT TONIGHT

10.00 THE LAST REMAKE OF BEAU GESTE

253 *Marty Feldman, Ann-Margret*
Hilarious Foreign Legion spoof, full of verbal and visual slapstick. *1977, rating PG, 85 mins*

AFTERNOON

12.00 GAILY, GAILY

172 *Beau Bridges, Brian Keith*
Anecdotal comedy made up from Ben Hecht's memories of working as an apprentice on a busy Chicago newspaper. *1969, rating PG, 107 mins*

2.00 FEAR IS THE KEY

149 *Barry Newman, Ray McAnally*
A man tangles with international terrorists when he seeks revenge for his wife and child's death. *1972, rating PG, 101 mins*

4.00 THE KID WHO WOULDN'T QUIT

Shelley Berman, Marion Ross
The true story of Brad Silverman, the first Down Syndrome child in California to attend college and take regular classes. *1987, rating U, 43 mins*

5.00 HOME SWEET HOMELESS

Ross Harris, Linda Kelsey
Evicted from their home, the Palmer family is forced to live out of the back of their car, causing painful problems for teenage son Jeff. *1989, rating PG, 45 mins*

EVENING

6.00 THE LAST REMAKE OF BEAU GESTE

253 *Marty Feldman, Ann-Margret*
As above. *1977, rating PG, 85 mins*

7.40 ENTERTAINMENT TONIGHT

8.00 LIES BEFORE KISSES

259 *Jaclyn Smith, Penny Fuller*
The wife of a wealthy publisher finds her life thrown into turmoil when she discovers her husband is the prime suspect in a murder case. *1991, rating 15, 93 mins*

10.00 BLOOD MONEY

46 *Andy Garcia, Morgan Freeman*
A small-time smuggler of exotic birds is unwittingly plunged into a dangerous plot involving Contra gun-runners. *1988, rating 15, 94 mins*

11.40 EMMANUELLE

137 *Sylvis Kristel, Daniel Sarky, Marika Green*
In Bangkok, the young wife of a French diplomat becomes involved with an older, more experienced man who introduces her to more sophisticated sexual pleasures. *1974, rating 18, 92 mins*

LATE NIGHT

1.15 CHILD'S PLAY 2

73 *Alex Vincent, Jenny Agutter, Grace Zabriskie*
Chucky, the murderous knee-high children's doll, returns once again to menace a young boy. *1990, rating 15, 81 mins*

2.35 SHOCKER

377 *Michael Murphy, Peter Berg, Cami Cooper*
A teenage boy with psychic capabilities helps the police track down a serial killer. *1989, rating 18, 110 mins*

4.25 STRUCK BY LIGHTNING

407 *Garry McDonald, Brian Vriends, Catherine McClements*
A young physical education teacher takes a position in a workshop for adults with Downs Syndrome. *1990, rating 15, 92 mins*

THE MOVIE CHANNEL

MORNING

6.10 THE LODGER

265 *Merle Oberon, George Sanders*
A lodger at a turn-of-the-century London boarding house may be none other than Jack the Ripper. *1944, rating PG, 84 mins*

7.35 JOE PANTHER

235 *Brian Keith, Alan Feinstein*
A young Seminole Indian boy faces difficulties living in modern-day white America. *1976, rating PG, 110 mins*

9.35 KING OF THE KHYBER RIFLES

244 *Tyrone Power, Terry Moore*
A half-caste officer defends a British garrison from Indian forces. *1954, rating PG, 95 mins*

11.20 THE HURRICANE

208 *Dorothy Lamour, Mary Astor*
The idyllic romantic life on a tropical island is disrupted by a corrupt and vindictive island governor and a tremendous tornado which threatens everybody's lives. *Rating PG, 100 mins*

AFTERNOON

1.10 STEEL MAGNOLIAS

403 *Sally Field, Shirley MacLaine, Julie Roberts, Dolly Parton*
Six women find that their family loyalties and close friendships can help them through the most trying times of their lives. *1989, rating PG, 113 mins*

3.10 JOE PANTHER

235 *Brian Keith, Alan Feinstein, Ricardo Montalban*
A young Seminole Indian boy faces difficulties living in modern-day white America. *1976, rating PG, 110 mins*

5.10 THE SOUND OF MUSIC

393 *Julie Andrews, Christopher Plummer, Eleanor Parker*
Musical following the Von Trapp family as they flee the Nazis invading their Austrian homeland. *1965, rating PG, 165 mins*

EVENING

8.05 AWAKENINGS

22 *Robin Williams, Robert De Niro, John Heard*
A doctor's revolutionary new methods of treating the 'human statues', patients frozen in a sleeping statis for many years, yields miraculous results. *1990, rating 15, 116 mins*

10.10 DARKMAN

94 *Liam Neeson, Colin Friels, Larry Drake*
A scientist sets out to get revenge on the men who brutally scarred him beyond recognition, using synthetic skin to cover his face. *1990, rating 18, 91 mins*

11.50 THE GOLD AND THE GLORY

180 *Joss McWilliams, Nick Tate*
Two teenage brothers fall out over a girl and enter themselves in a tough sporting marathon in order to somehow settle their differences. *1983, rating 15, 97 mins*

LATE NIGHT

1.35 MEETING VENUS

281 *Glenn Close, Niels Arestrup*
Set in a fictional Parisian opera house and focussing on a much-troubled production of Wagner's Tannhauser. *1991, rating 15, 114 mins*

3.35 TAKE A GIRL LIKE YOU

417 *Hayley Mills, Oliver Reed*
A Northern girl moves to the South to become a teacher, becoming the target of some sleazy small-time womanisers along the way. *1970, rating 15, 94 mins*

BRAVO

AFTERNOON

3.00 COLONEL MARCH OF SCOTLAND YARD

At Night all Cats are Grey
A beautiful, red-headed detective, a fabulous collection of designer clothes, and a colour-blind murderer challenge the wits of Colonel March.

3.30 JAIL BIRDS

Albert Burdon, Shaun Glenville, Charles Hawtrey
Three escapees are persuaded to return to prison to finish off their sentences. The only problem is: how are they going to get back in without the Prison Governor ever knowing they escaped? *1939, rating U, 68 mins*

4.45 MIDSHIPMAN EASY

284 *Margaret Lockwood, Roger Livesey, Robert Adams*
Two young British naval officers rescue a girl from Spanish bandits. *1935, rating U, 109 mins*

EVENING

6.00 BEST OF BRITISH

The Heroes
A celebration, in compilation format, of some of the finest and most memorable feature films to be produced in British studios.

6.30 YANCY DERRINGER

Episode 11
Jock Mahoney stars as Yancy Derringer - riverboat gambler, womanizer, suave adventurer and fighter of crime.

7.00 THE WILD WILD WEST

Night of the Turncoat
A villainous art collector masterminds a plot to turn agent West against the Secret Service.

8.00 DARLING

Dirk Bogarde, Julie Christie, Laurence Harvey
A pretty young girl casually moves from one love affair to another. *1965, rating 15, 120 mins*

10.05 THE FALLEN SPARROW

146 *John Garfield, Maureen O'Hara, Walter Slezak*
Garfield returns to America from fighting in the Spanish Civil War to find himself hounded by Nazi spies. *1943, rating PG, 93 mins*

11.35 THE DICK POWELL THEATRE

Tissue of Hate
When a famous plastic surgeon agrees to remove a disfiguring facial scar from a female convict, he becomes deeply involved in her rehabilitation process as well.

LATE NIGHT

12.25 SLEEP, MY LOVE

388 *Claudette Colbert, Don Ameche, Robert Cummings*
Suspense melodrama about a man who tries to drive his wife insane in order to get rid of her. *1948, rating 15, 92 mins*

2.00 JUST DENNIS

Dennis Goes to the Movies
The mischievous exploits of Dennis, inspired by Hank Ketcham's comic strip.

2.30 CIRCUS BOY

The Proud Pagliacci
The adventures of Corky, a 12-year-old orphan boy who is adopted by the members of a travelling circus.

SKY ONE

MORNING

6.00 THE DJ KAT SHOW - includes Teenage Mutant Hero Turtles
8.40 MRS PEPPERPOT
8.55 PLAYABOUT - pre-school programme
9.10 CARTOONS
9.30 *THE* PYRAMID GAME - gameshow
10.00 LET'S MAKE A DEAL - hosted by Monty Hall
10.30 THE BOLD AND THE BEAUTIFUL - Los Angeles is where it all happens in this drama series
11.00 THE YOUNG AND THE RESTLESS - drama series

AFTERNOON

12.00 ST ELSEWHERE - hospital drama
1.00 E STREET - soap opera
1.30 GERALDO - talk show
2.20 ANOTHER WORLD - American soap revolving around the lives and loves of three families
3.15 THE BRADY BUNCH - comedy series
3.45 THE DJ KAT SHOW - children's programme
5.00 STAR TREK: THE NEXT GENERATION - the Star Ship Enterprise enters new galaxies in this spell-binding series

EVENING

6.00 SIMPSON MANIA - they're back in full chaotic force this Autumn with a brand new series
6.30 E STREET - soap opera
7.00 FAMILY TIES - this sensational family comedy series launched the previously unknown and impoverished actor Michael J Fox
7.30 SIBS - romantic relationships, family conflicts and career decisions become the order of the day
8.00 SOMETHING IS OUT THERE - part II of II
10.00 STUDS - relationship game show
10.30 STAR TREK: THE NEXT GENERATION - sci-fi drama series

SKY SPORTS

MORNING

6.30 JOANIE GREGGAINS' MORNING STRETCH
7.00 SUPER TRAX - monster trucks
8.00 MUSCLE NIGHT - Stateside championship bodybuilding
9.00 JOANIE GREGGAINS' MORNING STRETCH
9.30 FOOTBALL
To Be Announced

11.30 THE DEALER CHANNEL

AFTERNOON

12.00 AMERICAN SPORTS CAVALCADE - Fast and furious Stateside motorsport
1.00 THE FOOTBALLERS' FOOTBALL SHOW
3.00 SWISS INDOOR TENNIS
ATP
The men gather in Basel for another event on the ATP indoor circuit. Among the competitors are Lendl, Becker, Connors and Korda.
5.00 WATERSPORTS WORLD

EVENING

6.00 SOCCER NEWS
6.03 WRESTLING
WWF All-American Wrestling

7.00 INTERNATIONAL FOOTBALL LIVE
England vs Norway
Direct from Wembley. Graham Taylor begins his campaign to qualify for the World Cup Finals in 1994
10.00 SOCCER NEWS
10.03 THE CLUB SHOW
Manchester United
The most popular English club outside the UK, with a fan club that spans the globe.
10.30 TORQUE - British motorsport magazine featuring the Manx Classic Car races and British F2
11.30 INTERNATIONAL FOOTBALL
England vs Norway
Group 2 of the World Cup Qualifying competition

LATE NIGHT

1.30 THE CLUB SHOW
Manchester United
Shown earlier at 10.03pm

SCREENSPORT

MORNING

8.00 GRUNDIG GLOBAL ADVENTURE SPORT - Mountain Bike World Cup, Paragliding and Hang Gliding
8.30 1992 PRO SUPERBIKE - Round 11, from Augsburg
9.00 FOOTBALL EUROPA - Top action from the Dutch and Spanish leagues
11.00 VOLVO PGA EUROPEAN TOUR 1992
Honda PC Open
Highlights

AFTERNOON

12.00 LONG DISTANCE TRIALS - European Championships
12.30 NFL 1992
Denver @ Washington
American Football
2.30 MATCHROOM PRO BOX - Sporting Club from Grosvenor House, London
4.30 PAVAROTTI IT. SHOW JUMPING
5.30 SPORTKANAL EG RALLY - London to Moscow via Brussels, Paris, Monte Carlo, Milano

EVENING

6.30 POWERSPORTS INTERNATIONAL - British GPN Saloon Champ, RD14, Silverstone Renault Clio Champ
7.30 THAI KICK BOX - International kick boxing - details to be announced
8.30 DTM - GERMAN TOURING CARS - DTM and Porsche Carrera Cup from Hockenheim
9.30 GERMAN FORMULA 3
9.45 MAJOR LEAGUE BASEBALL 1992 - Playoffs
11.45 GOLF REPORT - European and US PGA Tour News

LATE NIGHT

12.00 US PGA TOUR 1992
Las Vegas Invitational
Highlights

EUROSPORT

MORNING

8.00 STEP AEROBICS
8.30 TENNIS ATP TOUR SYDNEY
Best Semi-Final
10.30 STEP AEROBICS
11.00 AEROBICS WORLD CHAMPIONSHIPS - the World championships from Las Vegas. More than 150 athletes from twenty-four countries took part, including those from Great Britain, Norway, Holland, Sweden, Germany, Switzerland, France, the Ukraine and Portugal

AFTERNOON

12.00 EUROGOALS - a weekly look at the best goals, selected from various European championship games: all the goals, all the results
1.00 TRIATHLON
the World Cup from Las Vegas
the 9th round of the World Cup
2.00 TENNIS ATP TOUR SYDNEY
Semi Final Highlights & Final

EVENING

6.00 BASKETBALL
Olympic Games
Semi final, USA v Lithuania
7.30 EUROTOP EVENT FOOTBALL 1994
"American Dream"
a look at how the European and national teams are making it to the final stages of the World Cup, due to take place between 17 June and 17 July 1994 in the USA. France v Austria live
11.00 GERMAN RALLY MAGAZINE - in the run-up to the final stage of the Rally, which will take place between 22nd and 25th October, this week we'll be taking a look at the life of a racing team, the atmosphere and race preparation
11.30 EUROSPORT NEWS - round-up of the day's sports with the last results of the evening

Sky Movies

FILMS
Blood Money

Sky Movies Plus 8.00pm
Steamy, suspenseful revenge-thriller mixing action, politics and romance from director Jerry Schatzberg.
Clinton Dillard (Andy Garcia), a small-time smuggler of exotic birds on his final run before retiring, is unwittingly plunged into a dangerous plot involving Contra gun-runners when his brother, a lawyer, is murdered for information.
During the course of his investigations, Dillard teams up with Nadine Powers (Ellen Barkin), an independent, street-wise hooker who has some helpful connections with the Miami-Central America crime underworld. Together, the pair goes undercover to infiltrate the deadly gang and get revenge. Morgan Freeman of Driving Miss Daisy *fame also stars as a lawyer with Contra fund-raising links.*

GENERAL
S.I.B.S.

Sky One 7.30pm
After 18 years of marriage, most of which was spent bringing up their son, Nora and Howie Rucio are looking forward to a bit of time getting to know each other again.
Life is looking up, until Nora's two needy sisters arrive on the scene. Romantic relationships, family conflicts and career decisions become the order of the day. Staring Marsha The Goodbye Girl *Mason, Dan Castellaneta, Alex Rocco and Jami Gertz.*

SPORT
International Football - Live

Sky Sports 7.00pm
England v Norway direct from Wembley. It's the big one! Graham Taylor begins his campaign to qualify for the USA World Cup finals in 1994 with a home tie against one of his group's apparently less dangerous sides. A win is essential as England's qualifying mission is not easy, with just two sides going through from a group of six. After Norway, England face Holland, Poland, Turkey and San Marino.

Wednesday continues overleaf...

Below are general programme details - please watch your screens for changes.

JAPAN TV

7.00pm Fuji Supertime News **7.28** Children's Time **8.00** NHK News at 7 **8.30** Marco Polo **9.00** Curious Tonight **9.45** Brave Woman **10.00** NHK News 21 **11.00** JSTV Special **11.45** Classic Songs **Midnight** Morning Wide News **12.40am** Today's Cooking **1.05** Brave Woman **1.20** Marco Polo **1.48** JSTV Special **2.32** Morning Wide News **3.12** Today's Cooking **3.45** Today's Health **4.00** News At Noon **4.20** Japan at Noon **4.43** Woman's Notebook **5.12** Children's Time **5.40** News at Noon

RAI UNO

6.55am Morning on One **7.00** Telejournal One **9.00** Telejournal One **9.05** Definire **10.55** Che Temp Fa **11.00** E'Proibito Ballare **11.30** Telejournal One **11.35** La Signora In Giallo **12.30pm** Telgiornale Uno **12.55** 3 Mins **1.00** L'Uomo Di Hong Kong **4.55** Oggi Al Parlemento **5.00** Telegiornale Uno **5.05** Occhio Al Biglietto **5.20** Blue Jeans **6.40** Il Naso Di Cleopatra **6.50** Che Tempo Fa **7.00** Telegiornale Uno **7.40** St Vincent **9.45** Telejournal One **10.00** TGS Mercolede Sport **11.40** An Appointment With The Cinema **11.50** TGS Mercolede Sport/Film Programmazione

RAI DUE

6.00am Piccole E Grandi Storie **10.20** Galatheus **10.30** TG2 Flash **10.35** Lassie **11.10** L'Arca Del Dottor Bayer **12.00** TG2 Ore Tredici **12.30** TG2 Money **12.45** Supersoap **12.50** Stagioni **1.45** Santa Barbara **2.30** Film **4.25** TG2 From Milan **4.30** Dal Parlamento/Anteprima Spoleto/Definire **5.30** TGS Sportsera **5.45** Telefilm **6.35** Meteo 2 - Previsioni Del Tempo **6.45** TG2 Telejournal **7.15** TG2 Lo Sport **7.30** Test Tube/Mixer Musica **10.15** TG2 Pegaso -Fatti E Opinioni **10.55** TG2 Night **11.00** Meteo 2 - TG2 Horiscope **11.10** Night Cinema/Padroncina/Programmazione Notturna

WORLDNET

9.55am Technical line-up **10.00** Schedule information **10.02** Macneil Lehrer Newshour **11.00** Newsfile **11.30** Assignment: Earth **12.00** Fourth of July Special Programming on Stage at Wolf Trap **13.57** Schedule information

TV ASIA

TV Asia is Europe's first multicultural Asian TV channel. It caters for the Indian, Pakistani, Bengali and Sri Lankan communities, bringing them their own language entertainment with films and news programmes.

Channel Check
Some of the Channels shown here may not be available in your area. You should consult your local cable operator for details of channels available to you.

the Adult Channel

LATE NIGHT

12.00 Dish Of The Day - Late-night adult entertainment. *Rating 18*

12.05 National Miss Wet T-Shirt Competition - Another heat from the fabulous competition. *Rating 18*

12.55 Bodies In Heat, The Sequel 49
Annette Haven, Eric Edwards
The Madam of a very successful house of ill-repute discovers a sinister plot. *Rating 18, 70 mins*

2.15 Best Of Electric Blue 11 - Including Blind Date - Lust at First Sight and Sex Maniacs Ball *Rating 18*

3.05 Taboo 413
Kay Parker, Mike Ranger
A woman is caught in a vortex of lust and throbbing passion for a love she cannot fulfil. *Rating 18*

CNN INTERNATIONAL

MORNING

6.30 Headline News Update
7.00 Worldwide Update
8.45 Newsroom
11.30 Business Today

AFTERNOON

12.30 Business Day
2.00 Larry King
3.00 World Day
5.30 Crier & Co

EVENING

6.00 World News
7.00 World Business Tonight
8.00 International Hour
9.00 World News
10.00 World Business Tonight
10.30 Showbiz Today

LATE NIGHT

12.00 Moneyline
12.30 Crossfire
1.00 Prime News
2.00 Larry King
3.00 World News
4.00 Showbiz Today

The Children's Channel

MORNING

6.00 Stories Without Words - Decimal the Whale
6.30 Non-Stop Cartoon Capers - including Aesop & Son
7.15 Babar, Spiff And Hercules
8.45 Jack In The Box
9.00 Tiny Tales
10.00 The Wombles
10.45 Stories Without Words
11.15 Non-Stop Cartoon Capers

AFTERNOON

12.00 Betty's Bunch - Part 2
1.00 Jack In The Box
3.00 Babar - The Berenstain Bears, A for Aardvark and Costa
4.00 The Legend Of White Fang
4.30 TCC - including CDQ
5.00 Fifteen - Part 12
5.30 Saved By The Bell - Part 28

EVENING

6.00 Fame - Part 28

SKY MOVIES GOLD

EVENING

6.00 Hostage Tower
Peter Fonda, Douglas Fairbanks Jr., Maud Adams
A successful international criminal sought by major police organisations, puts together a special team of experts for his next spectacular crime. *1980, rating PG, 92 mins*

8.00 Glory Guys
Michael Anderson
Lumbering Cavalry western with a love triangle thrown in. *1965, rating 15, 112 mins*

10.00 Dirty Harry
Clint Eastwood
Outfoxed by a maniacal killer, Callahan decides to deal with things his own way. *1971, rating 18, 98 mins*

MTV MUSIC TELEVISION

MORNING

6.00 Awake On The Wildside
9.00 VJ Paul King

AFTERNOON

12.00 VJ Simone
2.30 The Pulse With Swatch
3.00 MTV's Greatest Hits
4.00 The MTV Coca-Cola Report - with Kristiane Backer
4.15 MTV At The Movies
4.30 MTV News At Night
4.45 3 From I
5.00 The Real World

EVENING

6.00 MTV Prime
7.00 Dial MTV
7.30 MTV's Most Wanted
9.00 MTV's Greatest Hits
10.00 The MTV Coca-Cola Report
10.15 MTV At The Movies
10.30 MTV News At Night
10.45 3 From I
11.00 MTV's Post Modern

LATE NIGHT

1.00 VJ Kristiane Backer
2.00 Yo! MTV Raps Today
2.30 Night Videos

mbc

AFTERNOON

2.00 The Holy Koran
2.10 Deen Wa Donya
2.20 Cartoon - Smurfs - children's serial
2.40 The Right Time - children's programme
3.00 Travel Programme
3.30 Out Of Limits
4.00 News - - from London
4.05 Drama Serial
5.00 News
5.05 Today's Papers
5.15 Earthfile
5.45 Arabic Songs

EVENING

6.00 News - - from around-the-world
6.30 Cinema - brings you up-to-date with the current movies, the latest Arab film news and location film features
7.00 Movie
8.00 News
8.05 Movie - Part 2
9.00 News
9.30 An Evening With A Star
11.00 MBC News
11.30 Tomorrow On MBC

RTL4

MORNING

6.35 Cartoon
7.05 The Bold And The Beautiful
7.35 Santa Barbara
8.10 Rad Van Fortuin
8.35 Goede Tijden Slechte Tijden
9.05 As The World Turns
9.50 Met Hart En Ziel
10.35 Radio Studio Live
11.45 Hitbingo

AFTERNOON

1.15 Test Tube Mother
1.45 Oprah Winfrey
2.30 Santa Barbara
3.00 Telekids
4.00 5 Uur Show
5.20 The Bold and The Beautiful
5.50 Minispel

EVENING

6.00 Rad Van Fortuin
7.00 Goede Tijden Slechte Tijden
7.30 Movie: Beaches
10.35 Herman's Head
11.20 Studs
11.50 Oprah Winfrey

LATE NIGHT

12.00 News
12.35 Test Tube Mother
1.00 Nightprogramme

RTL PLUS

MORNING

7.50 Owen Marshall
8.45 Reich Und Schön
9.10 Marcus Welby
10.00 Viva
10.30 Familienduell
11.00 Punkt 12
11.30 Jung Und leidenschaftlich

AFTERNOON

12.20 California Clan
1.15 Die Springfield Story
2.00 Quincy
3.00 Hans Meiser
4.00 Riskant!
4.30 Der Preis Ist Heiß
5.00 Elf 99
5.45 RTL Aktuell

EVENING

6.15 Explosiv
6.45 Gute Zeiten
7.15 Movie
9.15 Stern TV
10.15 Gottschalk
11.00 Eine Schrecklich Nette Familie
11.30 Baretta

LATE NIGHT

12.30 Quincy

The Discovery Channel

AFTERNOON
4.00 Challenge Of The Seas: Silent Skies
4.30 Animals Of The Mediterranean: The Most Beautiful Horns
5.00 Search For Adventure: Falling Free
5.50 Only In Hollywood

EVENING
6.00 Beyond 2000
6.45 Extra Dimensions
7.00 Life Goes On In The Kalahari
7.45 Autumn '92 Preview
8.00 The Horse In Sport: Polo
9.00 Big City Metro: Calcutta - Calcutta's subway
9.30 The Red Nine - the Red Devils air display team
10.00 High Five: Paragliding
10.30 Choppers: War And Peace
10.55 Bitten By The Bug
11.05 The Great Wall Of Iron: The Blood Red Flag

HVC

EVENING
8.00 G.L.O.W. - Glorious Ladies Of Wrestling
10.00 The Dead Pit
99 *Jeremy Slate, Danny Gochnjauer, Steffen Foster*
A beautiful amnesia victim is taken to a strange institute for treatment, where horrific experiments once took place. *Rating 18, 90 mins*
11.40 Shotgun
380 *Stuart Chapin*
A tough detective decides to play the game with his own set of rules. *Rating 18, 83 mins*

LATE NIGHT
1.05 Lock 'n' Load
263 *Jack Vogel, Renee Cline*
Twenty years after returning from Vietnam, members of a proud military unit receive mysterious phone calls. *Rating 18, 89 mins*

AsiaVision

MORNING
10.00 Fitness: Yoga
10.05 Programme Highlights
10.10 Serial: Vishwamitra - Episode 14
11.00 Musical: Ghulam Ali
11.45 Film: Bin Maa Ke Bachey - Tanuja, Dr Lagoo

AFTERNOON
2.00 Serial: Bahut Der Kar De - Episode 1
2.30 Old Is Gold: Film: Jeet (B/W) - Dev Anand, Suraiya
5.00 Serial: Noopur - Episode 13
5.30 Musical: Chaya Geet

EVENING
6.00 Mathemagic Show - Episode 9, children's quiz programme
6.30 Film: Baano
9.00 Serial: Kaka Chale Waka - Episode 4
9.30 Serial: El-Shab-Din-Ratri - Episode 11 (Bengali)
10.00 Film: Tohfa Mohabbat Ka - Govinda, Mandakini

TLC The Learning Channel

AFTERNOON
12.00 The Carers: Who Cares For Us - the final programme in the series tackles the problem of low self-esteem amongst many carers and the feelings that they have about themselves
12.30 Scottish Frontiers Of Medicine: Episode 2
1.00 A Brush With Ashley: Episode 5
1.30 The Fun Of Cake Decorating: 101 Ways With Chocolate - Elaine MacGregor demonstrates her unique skills in cake decorating
2.00 Make The Grade - each week a group of students ask questions to examiners on how to prepare for GCSE exams and work through typical questions asked

lifestyle

MORNING
10.00 Women Of The World - Barbara Cartland and Margaret Gillchick
10.30 Cover Story - Cheryl Ladd
11.00 Gloss - intrigue, gossip and romance
11.30 The Joan Rivers Show

AFTERNOON
12.15 Sally Jessy Raphael
1.10 Lunchbox
1.40 Sell-A-Vision Shopping
2.10 Remington Steele - Steele Inc
3.00 The New Newlywed Game
3.30 Phyllis
4.00 The Dick Van Dyke Show
4.40 American Gameshow - Jokers Wild
5.30 Sell-A-Vision Shopping

EVENING
6.00 Sally Jessy Raphael
7.00 Sell-A-Vision Shopping

SAT.1

MORNING
7.30 Nachbarn
8.00 News
8.05 Hotel
9.00 Karate Kid III
10.55 Glücksrad
11.45 Tele Börse

AFTERNOON
12.35 Unter Der Sonne Kaliforniens
1.30 Nachbarn
2.05 Hotel
3.00 MacGyver
4.05 Geh Aufs Ganzei
4.45 Regional Report
5.15 Bingo
5.45 News

EVENING
6.00 Dran
6.20 Glücksrad
7.15 Chiemgauer Volkstheater
9.00 Akut
9.30 Schreinemakers Live
10.35 News
10.40 Ein Fischzug Für 300 Millionen

LATE NIGHT
12.20 MacGyver
1.10 Programmvorschau

3sat 3

MORNING
8.00 Zeit Im Bild

AFTERNOON
12.00 Mittagsmagazin Mit Heute
12.45 Kennwort Kino
1.15 Ins Land Einischaun Fischerhock Am Bodensee
2.00 Lustige Musikanten
3.30 ... Und Die Tuba Bläst Der Huber
4.00 Mini-Ziß
4.10 Die Biene Maja
4.35 Im Auftrag Von Madame
5.00 Bilder Aus Der Schweiz

EVENING
6.00 Heute
6.20 Studio
6.30 Neues
7.00 Diese Drombuschs
8.35 Offen
8.45 Kulturjournal
8.51 SPORTZEIT
9.00 Zeit Im Bild
9.25 Der Schwarze Sherif
10.55 10 Vor 10
11.20 Schlagzeilen

LATE NIGHT
5.00 Morgenmagazin

SKY NEWS

Half-hour news on the hour every hour, plus:

MORNING
6.00 News
9.30 Our World
10.30 Fashion TV
11.30 International Business Report

AFTERNOON
12.30 Good Morning America - Part I
1.30 Good Morning America - Part 2
2.30 Nightline
3.30 Our World
4.00 News
5.00 Live At Five

EVENING
6.30 Nightline
7.30 Fashion TV
8.00 World News Hour
9.30 Fashion TV
10.30 Nightline
11.30 ABC World News Tonight

LATE NIGHT
12.30 Fashion TV
1.30 News
2.30 Our World
3.30 News
4.30 Those Were The Days

SUPER CHANNEL

MORNING
6.00 FT Business Daily
6.30 News Watch
7.00 News
7.30 News Watch
8.00 Channel E
8.30 Super Shop
10.00 Beyond Tomorrow
10.30 Business Tonight
11.00 Business Insider

AFTERNOON
12.00 Japan Business Today
12.30 News Watch
1.00 Inside Edition
1.30 Serie Noire
2.00 The Mix
3.00 All Mixed Up
4.00 On The Air
5.30 Bonanza

EVENING
6.30 Serie Noire
7.00 I Spy
8.00 Inside Edition
8.30 Focus
9.00 News
9.40 FT Report
9.48 US Market Wrap
10.00 Film: Elvis The
136 **Movie Part 2 -**
11.45 US Market Wrap

LATE NIGHT
12.15 News Watch

TV5 europe

MORNING
6.00 News
7.30 Teletourism
8.00 Plein Cadre
9.00 Parole D'Ecole
9.30 Magellan
9.45 Science Cartoon
10.00 Objectif Europe
10.30 European Magazines

AFTERNOON
12.00 La Chance Aux Chansons
12.10 La Bonne Aventure
12.40 Caracters
1.45 Fort Boyard
3.30 Une Peche D'Enfer
4.00 Comment Ca Va?
4.30 Gourmandises
4.45 Methode Victor
5.00 Questions Pour Un Champion

EVENING
6.00 Le Jeu Des Dictionnaires
7.00 Temps Present
8.30 Comedy, Comedy
10.35 Ex-Libris
11.30 Le Renouveau Du Piano Francais

SKY MOVIES PLUS

MORNING

6.00 SHOWCASE

8.40 ENTERTAINMENT TONIGHT

10.00 TORN APART

439 *Adrian Pasdar, Barry Primus*
Two young lovers find love complicated by their respective religious and political backgrounds. *1989, rating PG, 91 mins*

AFTERNOON

12.00 WANTED: THE PERFECT GUY - A teenage boy acts as matchmaker for his lovesick mother by placing a personal ad in a New York newspaper. *Rating PG, 45 mins*

1.00 MY DAD CAN'T BE CRAZY - CAN HE?
Loretta Swit, Wil Wheaton
An affecting tale of a father's mental illness and the devastating effect it has on the rest of his family. *1989, rating PG, 45 mins*

2.00 THE FILE OF THE GOLDEN GOOSE
152 *Yul Brynner, Charles Gray*
A Scotland Yard detective and an American FBI agent go undercover in London to root out a gang of counterfeiters. *1969, rating PG, 102 mins*

4.00 WON-TON-TON, THE DOG WHO SAVED HOLLYWOOD
474 *Bruce Dern, Phil Silvers*
This is the story of Won-Ton-Ton, the dog who saved the great studios. *1976, rating PG, 92 mins*

EVENING

6.00 TORN APART
439 *Adrian Pasdar, Barry Primus*
Two young lovers find love complicated by their respective religious and political backgrounds. *1989, rating PG, 91 mins*

8.00 THE DELINQUENTS TV Premier
109 *Kylie Minogue, Bruno Lawrence*
A teenager couple begin a turbulent affair which attracts the disapproval of their elders, forcing them to flee their homes. *1989, rating 15, 100 mins*

10.00 MIRAGE
287 *Jennifer McAllister, Todd Schaefer*
A group of teenagers on holiday, find themselves in danger. *1991, rating 18, 83 mins*

11.30 COVER-UP
84 *Dolph Lundgren, John Finn, Louis Gossett*
An reporter stumbles upon a deadly plot being hatched within the hierarchy of the CIA. *1991, rating 18, 87 mins*

LATE NIGHT

1.05 KILL ME AGAIN
241 *Val Kilmer, Joanne Whalley-Kilmer*
A young couple travel cross-country with the plan to rip off a cache of organised crime cash. *1990, rating 18, 93 mins*

2.40 SLUGS: THE MOVIE
389 *Michael Garfield, Kim Terry, Philip McHale*
A small American town is invaded by a horde of slithering, blood-sucking slugs. *1988, rating 18, 86 mins*

4.10 THE PACKAGE
331 *Gene Hackman, John Heard*
An American army sergeant is assigned to escort a military prisoner back from Germany to stand trial in the US. However, once back on home turf, the prisoner escapes, setting into motion a chilling conspiracy plot. *1989, rating 15, 108 mins*

THE MOVIE CHANNEL

MORNING

6.15 ONE, TWO, THREE
323 *James Cagney, Pamela Tiffin*
An American executive in Russia attempts to sell Coca-Cola behind the Iron Curtain. *1961, rating U, 104 mins*

8.15 LAS VEGAS HILLBILLYS
254 *Ferlin Husky, Jayne Mansfield*
A country bumpkin inherits a casino in Las Vegas. *1966, rating PG, 86 mins*

10.15 DAVID AND BATHSHEBA
96 *Gregory Peck, Susan Hayward*
King David falls in love with married Bathsheba and conspires to have her husband meet his death in battle. *1951, rating PG, 111 mins*

AFTERNOON

12.15 THREE FACES OF EVE
428 *Joanne Woodward, David Wayne*
A psychiatrist discovers that a female patient has three distinct personalities. *1957, rating PG, 88 mins*

2.15 INSPECTOR CLOUSEAU
219 *Alan Arkin, Delia Boccardo*
The bumbling French detective is called in by Scotland Yard to investigate the Great Train Robbery. *1968, rating U, 92 mins*

4.15 LAS VEGAS HILLBILLYS
254 *Ferlin Husky, Jayne Mansfield*
A country bumpkin inherits a casino in Las Vegas. *1966, rating PG, 86 mins*

EVENING

6.15 WHERE THE RED FERN GROWS
462 *Wilford Brimley, Doug McKeon*
A yong man who lost a leg in the fighting of WWII, is given two hunting pups on his return, a gift which ultimately brings him closer to the family he hasn't seen for years. *1990, rating U, 100 mins*

8.30 IMPROMPTU
212 *Judy Davis, Hugh Grant*
The tale of the scandulous romance between the nineteenth-century French novelist George Sand and the composer Chopin. *1990, rating 15, 103 mins*

10.20 SUNSET BEAT
410 *George Clooney, Michael DeLuise*
Four Harley-riding police officers patrol the streets of Hollywood and the beachfronts of Malibu. *1990, rating 15, 94 mins*

LATE NIGHT

12.05 COLD DOG SOUP
77 *Frank Whaley, Randy Quaid*
A young man attempts to do a bizzare favour for a beautiful woman: to bury her recently-deceased dog. *1990, rating 15, 88 mins*

1.40 TRIUMPH OF THE SPIRIT
441 *Willem Dafoe, Robert Loggia*
An Auschwitz prisoner becomes boxing champion of the camp in a series of fights between prisoners, conducted for the entertainment of the Nazi officers. *1989, rating 15, 115 mins*

3.40 BEVERLY HILLS BRATS
38 *Peter Billingsley, Martin Sheen*
A spoilt, lonely rich kid engineers his own kidnapping in order to get some attention from his otherwise distracted parents. *1989, rating 15, 91 mins*

BRAVO

AFTERNOON

3.00 I DREAM OF JEANNIE
The Lady in the Bottle
Barbara Eden and Larry Hagman team up as a beautiful genie and a bewildered astronaut.

3.30 SINCE YOU WENT AWAY
382 *Claudette Colbert, Jennifer Jones, Joseph Cotten*
Not a dry eye in the place in this sentimental drama which examines the impact of World War II on the home front, in particular on Colbert and her daughters, as they wait for news from their enlisted husband and father. *1944, rating U, 163 mins*

EVENING

6.10 EDGAR KENNEDY
In Laws Are Out
Comedy shorts about the Kennedy family.

6.30 RICHARD DIAMOND
Coat of Arms
Diamond exposes a phony passport ring.

7.00 MANNIX
Turn Every Stone
A newspaper publisher hires Mannix when he finds himself faced with a libel suit involving the Mafia.

8.00 THE HASTY HEART
190 *Ronald Reagan, Patricia Neal, Richard Todd*
In an army hospital in Burma during the Second World War, six assorted soldiers sweat out their injuries while awaiting shipment home. *1949, rating U, 104 mins*

9.45 THE MIND BENDERS
285 *Dirk Bogarde, Mary Ure, John Clements*
Bizarre psychological drama, with spy sub-plot, about a scientist who submits himself to an experiment to test complete isolation from all the normal senses and emerges a psychological wreck. *1962, rating 15, 109 mins*

11.30 ROUTE 66
Most Vanquished, Most Victorious Pre-Emptio
Martin Milner and George Maharis star as two restless young men who travel the highways of America in a Corvette in search of adventure.

LATE NIGHT

12.25 LUST FOR A VAMPIRE
273 *Ralph Bates, Barbara Jefford*
A ravishing young vampirette is a pupil at an exclusive girls' school in an old castle. *1970, rating 15, 95 mins*

2.00 COLONEL MARCH OF SCOTLAND YARD
At Night All Cats Are Grey
A beautiful, red-headed detective, a fabulous collection of designer clothes, and a colour-blind murderer challenge the wits of Colonel March.

2.30 CIRCUS BOY
White Eagle
The adventures of Corky, a 12-year-old orphan boy who is adopted by the members of a travelling circus.

MORNING

6.00 THE DJ KAT SHOW - includes Teenage Mutant Hero Turtles
8.40 MRS PEPPERPOT
8.55 PLAYABOUT - pre-school programme
9.10 CARTOONS
9.30 *THE* PYRAMID GAME - gameshow
10.00 LET'S MAKE A DEAL - hosted by Monty Hall
10.30 THE BOLD AND THE BEAUTIFUL - Los Angeles is where it all happens in this soap
11.00 THE YOUNG AND THE RESTLESS - drama series

AFTERNOON

12.00 ST ELSEWHERE - hospital drama
1.00 E STREET - soap opera
1.30 GERALDO - talk show
2.20 ANOTHER WORLD - American soap revolving around the lives and loves of three families
3.15 THE BRADY BUNCH - comedy series
3.45 THE DJ KAT SHOW - children's programme
5.00 STAR TREK: THE NEXT GENERATION - the Star Ship Enterprise enters new galaxies in this spell-binding series

EVENING

6.00 SIMPSON MANIA - they're back in full chaotic force this Autumn with a brand new series
6.30 E STREET - soap opera
7.00 FAMILY TIES - this sensational family comedy series launched the previously unknown and impoverished actor Michael J Fox
7.30 FULL HOUSE - comedy series
8.00 WIOU - this is the realistic and often irreverent look at the inner workings of a TV newsroom
9.00 CHANCES
10.00 STUDS - bold and daring game show
10.30 STAR TREK: THE NEXT GENERATION - sci-fi drama series
11.30 FASHION TV - fashion news update

MORNING

6.30 JOANIE GREGGAINS' MORNING STRETCH
7.00 WATERSPORTS WORLD
8.00 BOOTS'N'ALL - Rugby League magazine show
9.00 JOANIE GREGGAINS' MORNING STRETCH
9.30 DUBAI OPEN SNOOKER
Duty Free Classic
Part two. Highlights from the Final of the Duty Free Classic
11.30 JOANIE GREGGAINS' MORNING STRETCH

AFTERNOON

12.00 INTERNATIONAL FOOTBALL
England vs Norway
Last night's World Cup Qualifying tie between England and Norway at Wembley Stadium
2.00 INSIDE TENNIS
3.00 SWISS INDOOR TENNIS
ATP from Basel
Where the men's prize money totals $775,000 and the winner alone nets $100,000. Connors, Lendl and Becker are all lined up for this year's event.
5.00 GILLETTE WORLD SPORTS SPECIAL
5.30 THE CLUB SHOW
Manchester United
Take a look behind the scenes of the best attended club in the country

EVENING

6.00 SOCCER NEWS
6.03 WRESTLING
WWF Primetime Wrestling
7.30 NETBUSTERS
Goals!
8.00 MOTOR WORLD
8.30 THE BOOT ROOM - Andy Gray analyses the skills and tactics which have turned the tide of this week's FA Premier League games.
9.30 RINGSIDE - Boxing magazine with Championship fights, interviews and discussions
11.30 FOOTBALL
To Be Announced

LATE NIGHT

1.30 GOLF DOCUMENTARY - with Gary Player

MORNING

8.00 REVS - recent action from the British motor racing circuits
8.30 INTERNATIONAL SPEEDWAY
British League Riders Championship
From Bradford
9.30 US PGA TOUR 1992
Las Vegas Invitational
Highlights
10.45 GOLF REPORT - European and US PGA Tour news
11.00 THAI KICK BOX - International kick boxing - details to be confirmed

AFTERNOON

12.00 AMA CAMEL PRO BIKES 1992 - 750cc motorbike racing from Indianapolis
12.30 MAJOR LEAGUE BASEBALL 1992 - Playoffs
2.30 VOLVO PGA EUROPEAN TOUR 1992
Alfred Dunhill Cup
Day 1
5.30 SPORTKANAL EG RALLY - Brussels, Paris, Barcelona, Monte Carlo, Milano, Salzburg

EVENING

6.30 KRAFT TOUR TENNIS 1992 - News and action from the Women's Tennis circuit
7.00 AMA CAMEL PRO BIKES 1992 - 750cc motorbike racing from Springfield, Illinois
7.30 POWERBOAT WORLD - F3000 France
8.30 FASZINATION MOTORSPORT - Motorsport action from Germany
9.30 BRAZILIAN HIGHLIGHTS
10.00 SPANISH SOCCER HIGHLIGHTS
11.00 VOLVO PGA EUROPEAN TOUR 1992
Alfred Dunhill Cup
Day 1

LATE NIGHT

12.30 INDY CAR WORLD SERIES 1992 - Bosch Spark Plug Grand Prix from Pennsylvania

MORNING

8.00 STEP AEROBICS
8.30 TENNIS ATP TOUR SYDNEY
Final
10.30 STEP AEROBICS
11.00 FOOTBALL 1994
"American Dream"
the run-up to the 1994 World Cup has now started, the World over. Twenty-four teams in all will qualify - twelve European teams plus Germany (who automatically qualify as title holders)

AFTERNOON

2.00 MODERN DANCE - DENMARK - a true gala event, with the world's best couples taking part (46 couples from 28 countries and 5 continents). A wonderful programme for dance fans
3.00 SAILING
the Olympic Regatta
a complete round-up of this wonderful event
4.00 TENNIS ATP TOUR 22
Highlights
this week's look at the world of tennis offers us a complete round-up of the ATP tournaments from Sydney, Toulouse and Athens
5.00 TRIATHLON
the Ironman competition from Hawaii
without doubt, one of the greatest international events in this discipline. Each year, selection for this competition is really tough, which means that only the very best make it to Hawaii

EVENING

6.00 BASKETBALL
Olympic Games Final
USA v Croatia
7.30 TRANS WORLD SPORT
8.30 EUROSPORT NEWS
9.00 FOOTBALL 1994 - Belgium v Romania, Cyprus v Wales, France v Austria
10.30 INTERNATIONAL KICK BOXING
11.30 EUROSPORT NEWS

FILMS
Impromptu

The Movie Channel
This impeccably cast comic period piece looks at a scandalous chapter in the life of celebrated 19th century French novelist Georg Sand (Judy Davis) and her reckless romantic pursuit of composer and pianist Chopin (Hugh Grant). Also starring Mandy Patinkin, Bernadette Peters, Julian Sands and Emma Thompson, and directed by James Lapine.

GENERAL
The D.J. Kat Show

Sky One 6.00pm
Including Teenage Mutant Hero Turtles. *These warrior heroes have become cult favourites in the States, and the trend has continued unabated here. The Mutant Turtles started off in life as a mass of green ooze which transformed itself into four human-sized turtles who were then trained by their leader, a rat named Splinter, to fight the evil Shredder and his cohorts.*

SPORT
Golf

Screensport 2.30pm
The Alfred Dunhill Cup is an annual team event which takes place on the Old Course at St Andrews. It is between 16 national teams of three players picked by an International Advisory Committee. The matches are played under matchplay rules. Eight are seeded and qualify automatically. This year these are England, Ireland, Scotland, Spain, USA, Australia, Japan and defending champions Sweden. The qualifying teams are New Zealand, Germany, Canada, Italy, South Africa, Korea, Thailand and France. This year will be the eighth Dunhill Cup and it carries a prize fund of £1 million. Screensport has live coverage of all four days of the event starting today.

Top Choice

Thursday continues overleaf...

Below are general programme details - please watch your screens for changes.

JAPAN TV

7.00pm Fuji Supertime News **7.28** Children's Time **8.00** NHK News at 7 **8.30** Petit Journey **9.00** Hotel **9.45** Brave Woman **10.00** NHK News 21 **11.00** JSTV Special **11.45** Shosoin's Treasure **Midnight** Morning Wide News **12.40am** Today's Cooking **1.05** Brave Woman **1.20** Petit Journey **1.48** JSTV Special **2.32** Morning Wide News **3.12** Today's Cooking **3.45** Today's Health **4.00** News At Noon **4.20** Japan at Noon **4.43** Woman's Notebook **5.12** Children's Time **5.40** News at Noon

RAI UNO

5.55am Morning on One **6.00** Telejournal One **6.30** To Milan For Money News **9.00** Telejournal One **9.05** Money Morning **9.15** Ci Vediamo **10.00** Telejournal One From Milan **10.05** Ci Vediamo **10.55** Che Tempo Fa **11.00** E'Proibito Ballare **11.30** Telejournal One **11.35** La Signora In Giallo **12.30pm** Telejournal One **1.00** Film **4.55** Oggi Al Parlamento **5.00** Telejournal One **5.10** Occhio al Biglietto **5.20** Blue Jeans **5.50** Atlante **6.40** Il Naso Di Cleopatra **6.50** Che Temp Fa **7.00** Telejournal One **9.45** Uno Linea Notte **10.00** Qualita'Della Vita **11.00** Telejournal One **11.30** Oggi Al Parlamento **11.40** Mezzanotte E Dintorni/Film/Programmazione Notturna

RAI DUE

6.00am Piccole E Grandi Storie **10.20** Galatheus **10.30** TG2 Flash **10.35** Lassie **11.10** L'Arca Del Dottor Bayer **12.00pm** TG2 Ore Tredici **12.30** TG2 Money **12.45** Segrertu Per Voi Pomeriggio **12.50** Stagioni **1.45** Santa Barbara **2.35** Film **4.00** Bell 'Italia **4.25** TG2 From Milan **4.30** Telefilm **5.35** TGS Sportsera **5.50** Meteo 2 - Previsioni Del Tempo **5.55** Telefilm **6.45** TG2 Telejournal **7.15** TG2 Lo Sport **7.30** Film **10.15** TG2 Pegaso - Fatti E Opinioni **10.55** TG2 Night **11.00** Meteo 2 - TG2 Horiscope **11.10** Night Cinema

WORLDNET

9.55am Technical lineup **10.00** Schedule information **10.02** Macneil Lehrer Newshour **11.00** Newsfile **11.30** Business of Management **12.00pm** Fourth of July Special Programming **1.00** Worldnet Dialogue

TV ASIA

TV Asia is a multicultural Asian TV channel. It caters for the Indian, Pakistani, Bengali and Sri Lankan communities, bringing them their own language entertainment with films and news programmes.

Channel Check
Some of the Channels shown here may not be available in your area. You should consult your local cable operator for details of channels available to you.

the Adult Channel

LATE NIGHT

12.00 Dish Of The Day - Late-night adult entertainment. *Rating 18*

12.05 Office Girls - More silly goings on with office relationships. *Rating 18*

12.40 Serie Galante - The Pageboy And The Lady - Late-night adult entertainment. *Rating 18*

12.50 Miss Directed 289
Nikki Charm, Sabrina Scott
A young woman decides to take over as director of a movie with scorching results. *Rating 18*

2.05 Centrefold Screentests - *Rating 18*

2.20 Bedroom Eyes 36
Kenneth Gilman, Dayle Haddon
A successful stockbroker sees a beautiful woman through a window which triggers off a bizarre obsession. *Rating 18*

CNN INTERNATIONAL

MORNING

6.30 Headline News Update
7.00 Worldwide Update
8.45 Newsroom
11.30 Business Today

AFTERNOON

12.30 Business Day
2.00 Larry King
3.00 World Day
5.30 Crier & Co

EVENING

6.00 World News
7.00 World Business Tonight
8.00 International Hour
9.00 World News
10.00 World Business Tonight
10.30 Showbiz Today

LATE NIGHT

12.00 Moneyline
12.30 Crossfire
1.00 Prime News
2.00 Larry King
3.00 World News
4.00 Showbiz Today

The Children's Channel

MORNING

6.00 Stories Without Words - Decimal the Whale
6.30 Non-Stop Cartoon Capers - including Manu
7.15 Babar, Spiff And Hercules
8.45 Jack In The Box
9.00 Tiny Tales
10.00 The Wombles
10.45 Stories Without Words
11.15 Non-Stop Cartoon Capers

AFTERNOON

12.00 Betty's Bunch - Part 3
1.00 Jack In The Box
3.00 Babar - The Berenstain Bears, A for Aardvark and Costa
4.00 The Legend Of White Fang
4.30 TCC - including CDQ
5.00 Pugwall - Part 12
5.30 Saved By The Bell - Part 29

EVENING

6.00 Fame - Part 29

SKY MOVIES GOLD

EVENING

6.00 Head Over Heels
John Heard, Mary Beth Hurt
A young man becomes obsessed in winning back his former girlfriend. This is the kind of film that engenders strictly personal reactions. *1979, rating PG, 99 mins*

8.00 Great Scout And Cathouse
Lee Marvin
Eccentric comedy involving a variety of get-rich-quick schemes concocted by an amusing band of rogues. *1976, rating 15, 102 mins*

10.00 Halloween II
Jamie Lee Curtis
With the bogeyman on the prowl, we find Curtis running for her life. *1978, rating 18, 87 mins*

MTV MUSIC TELEVISION

MORNING

6.00 Awake On The Wildside
9.00 VJ Paul King

AFTERNOON

12.00 VJ Simone
3.00 MTV's Greatest Hits - an hour of classic videos
4.00 The MTV Coca-Cola Report - with VJ Kristiane Backer
4.15 MTV At The Movies
4.30 MTV News At Night
4.45 3 From I
5.00 Simone's Dance Party
5.30 MTV Prime

EVENING

7.00 Dial MTV
7.30 MTV's Most Wanted
9.00 MTV's Greatest Hits
10.00 The MTV Coca-Cola Report
10.15 MTV At The Movies
10.30 MTV News At Night
10.45 3 From I
11.00 VJ Kristiane Backer

LATE NIGHT

2.00 Yo! MTV Raps Today
2.30 Night Videos

MBC

AFTERNOON

2.00 Holy Koran
2.10 Deen Wa Donya
2.20 Cartoon - Smurfs
2.40 The Right Time
3.00 Medical Programme - the weekly programme that keeps you in touch
3.30 WWF Wrestling
4.00 MBC News - live from MBC studios in London
4.05 Drama Serial
5.00 News
5.05 Today's Papers
5.20 Guinness Book Of World Records
5.45 Arabic Songs

EVENING

6.00 News
6.30 Pop Video - a fast moving show with current top 40 hits and classics
7.00 Play Of The Week - Part I
8.00 News
8.05 Play - Part 2
9.00 News
9.30 Play - Part 3
11.00 News
11.30 Tomorrow On MBC

RTL4

MORNING

7.05 The Bold And The Beautiful
7.35 Santa Barbara
8.10 Rad Van Fortuin
8.35 Goede Tijden Slechte Tijden
9.05 As The World Turns
10.40 Unsolved Mysteries
11.25 Radio Studio Live
11.50 Dierenvrienden

AFTERNOON

1.15 Test Tube Mother
1.45 Oprah Winfrey
2.30 Santa Barbara
3.00 Telekids
4.00 5 Uur Show
5.20 The Bold And The Beautiful
5.50 Minispel

EVENING

6.00 Rad Van Fortuin
7.00 Goede Tijden Slechte Tijden
7.30 Soundmixshow
8.55 Showtime
10.45 Geldwijzer
11.00 Studs
11.30 Oprah Winfrey

LATE NIGHT

12.15 Test Tube Mother

RTL PLUS

MORNING

7.50 Owen Marshall
8.45 Reich Und Schön
9.10 Marcus Welby
10.00 Viva
10.30 Familienduell
11.00 Punkt 12
11.30 Jung Und Leidenschaftlich

AFTERNOON

12.20 California Clan
1.15 Die Springfield Story
2.00 Quincy
3.00 Hans Meiser
4.00 Riskant!
4.30 Der Preis Ist Heiß
5.00 Elf 99
5.45 RTL Aktuell

EVENING

6.15 Explosiv
6.45 Gute Zeiten
7.15 Columbo
8.45 Auf Leben Und Tod
9.45 10 Vor 11
10.15 Gottschalk
11.00 Eine Schrecklich Nette Familie
11.30 Baretta

LATE NIGHT

12.30 Quincy
1.25 Marcus Welby
2.20 Hans Meiser

The Discovery Channel

AFTERNOON
4.00 The Global Family: Flowers And Their Insects
4.30 Journey Into The Himalayas: Bhutan
5.00 The Ring Of Truth: Doubt - new ways of looking at the heavens, show that most of the universe is made up of something we can't see

EVENING
6.00 Beyond 2000: Episode 201
6.45 Extra Dimensions
7.00 Whitetail Country
8.00 Hollywood: Single Beds And Double Standards
9.00 Great Planes: The Lockheed SR71 Blackbird
10.00 Secret Intelligence Intervention - the development of the CIA from the end of World War II
11.00 The Horse In Sport: Polo - sometimes described as an incurable disease

HVC

EVENING
8.00 Jealousy
Angie Dickinson, David Carradine
Three different stories with Angie Dickinson starring in all three. *Rating 15, 100 mins*
10.00 Space Mutiny
396 *Reb Brown, John Philip Law*
Deep in space, on board the generation ship, all is calm until a mutiny commanded by the evil Kalgan takes place. *Rating 18*
11.30 Ballbuster
30 *Ivan Rogers*
A Private-eye investigates several supposedly unrelated murders. *Rating 18, 105 mins*

LATE NIGHT
1.15 Viper
457 *Linda Purl, James Tolkam*
American commandos seize hostages at an American college. *Rating 18, 96 mins*

AsiaVision

MORNING
10.00 Fitness: Yoga - With Swami Sarasvati
10.05 Programme Preview
10.10 Serial: Vishwamitra - Episode 15
11.00 Serial: Ei-Shab-Din-Ratri - Episode 11 (Bengali)

AFTERNOON
12.00 Film: Awaara Zindegi - Raj Kiran, Saloni
2.00 Serial: Hum Log - Episode 29
2.30 Old Is Gold: Film: Amar Rahe Ye Pyar (B/W) - Rajendra Kumar
5.00 Serial: Pratidwani - Episode 7 Tamil
5.30 Musical: Nakshi Kathar Math - (Bengali)

EVENING
6.30 Film: Doi Tey Hatkari - Anjuman, Sultan Rahi (Pak/Punjabi)
9.00 Musical: Chaya Geet
9.30 Serial: Bahut Der Kar - Episode 2
10.00 Film: Shera De Putt Sher - (Punjabi)

TLC The Learning Channel

AFTERNOON
12.00 Matters Of Taste: Tale Of Two Cities - a comparison of French and British attitudes to food and drink
12.30 Return To Nursing: Episode 4
1.00 All Muck And Magic: Episode 8
1.30 Absolute Beginners Guide To Cookery: Episode 4 - Michael Elphick and Don Henderson get together in the kitchen
2.00 Great Russian Writers: Vladimir Maiakovsky - a valuable insight into the land, people, culture and history of Russia
2.30 Visions Of Europe: Marina Warner - a remarkable line-up of writers and philosophers talking about the changing face of Europe

lifestyle

MORNING
10.00 Fashion File - Ines de la Fresange, Christian Lacroix and Jean Paul Gaultier
10.30 Cover Story - Marie Osmond
11.00 Gloss - intrigue, gossip and romance
11.30 The Joan Rivers Show

AFTERNOON
12.15 Sally Jessy Raphael
1.10 Lunchbox
1.40 Sell-A-Vision Shopping
2.10 Remington Steele - Steele Spawning
3.00 The New Newlywed Game
3.30 The Beverly Hills Buntz
4.00 The Dick Van Dyke Show
4.40 American Gameshow
5.30 Sell-A-Vision Shopping

EVENING
6.00 Sally Jessy Raphael
7.00 Sell-A-Vision Shopping

SAT.1

MORNING
7.30 Nachbarn
8.00 News
8.05 Punkt, Punkt, Punkt
8.30 Hotel
9.20 Chiemgauer Volkstheater
10.55 Glücksrad
11.45 Tele Börse

AFTERNOON
12.35 Unter Der Sonne Kaliforniens
1.30 Nachbarn
2.05 Hotel
3.00 MacGyver
4.05 Geh Aufs Ganzel
4.45 Regional Report
5.15 Bingo
5.45 News

EVENING
6.00 Dran
6.20 Glücksrad
7.15 Wolffs Revier
8.15 Ulrich Meyer
9.15 Spiegel TV
9.50 News
9.55 Der Fighter
11.50 MacGyver

LATE NIGHT
12.40 Akut
1.10 Programmvorschau
4.30 Regional Report
5.00 Guten Morgen

3sat

MORNING
8.00 Zeit Im Bild

AFTERNOON
12.00 Mittagsmagazin Mit Heute
12.45 Neues... Die ComputerShow
1.15 Jazz Und Dixieland Im Sommergarten
2.00 JazzClub - Toots Thielmans Quartett
3.10 Wie Würden Sie Entscheiden? - die akute Lebensgefahr
4.00 Mini-Ziß
4.10 Madita
4.35 Knack Die Nuß
5.00 SPORTZEIT

EVENING
6.00 Heute
6.20 Studio
6.30 Zur Sache
7.00 Der Alte
8.00 Begegnungen
8.45 Kulturjournal
8.51 SPORTZEIT
9.00 Zeit Im Bild
9.25 Der Skorpion
11.00 10 Vor 10
11.25 Schlagzeilen

LATE NIGHT
5.00 Morgenmagazin

SKY NEWS

Half-hour news on the hour every hour, plus:

MORNING
6.00 News
9.30 Our World
10.30 Beyond 2000
11.30 International Business Report

AFTERNOON
12.30 Good Morning America - Part I
1.30 Good Morning America - Part 2
2.30 Nightline
3.30 Our World
5.00 Live At Five

EVENING
6.30 Nightline
7.30 Financial Times Business Weekly
8.00 World News Hour
9.30 Financial Times Business Weekly
10.30 Nightline
11.30 World News Tonight

LATE NIGHT
12.30 Beyond 2000
1.30 News
2.30 Our World
3.30 News
4.30 Beyond 2000
5.00 News

SUPER CHANNEL

MORNING
6.30 News Watch
7.00 News
7.30 News Watch
8.00 Channel E
8.30 Super Shop
10.00 Videofashion
10.30 Money And Politics
11.00 Business Insiders

AFTERNOON
12.00 Japan Business Today
12.30 News Watch
1.00 Inside Edition
1.30 Serie Noire
2.00 All Mixed Up
4.00 On The Air
5.30 Bonanza

EVENING
6.30 Serie Noire
7.00 I Spy
8.00 Inside Edition
8.30 Film Europe
9.00 News
9.30 FT Business Daily
9.40 FT Report
9.48 US Market Wrap
10.00 Film: Bamboo
32 **Saucer** -
11.55 News Watch

LATE NIGHT
12.25 Magazines
12.55 The Mix

TV5 europe

MORNING
6.00 News
6.40 Methode Victor
7.30 Embarquement Port No I
7.55 Flash Canal Infos
8.00 Nord Sud
8.30 Reportages
9.00 Feu Vert
9.30 Carre Vert
10.00 Montagne
10.30 Farming Magazine
11.00 La Chance Aux Chansons

AFTERNOON
12.10 La Bonne Aventure
12.40 Bouillon De Culture
2.10 La Bonne Aventure
3.30 Une Peche Denfer
4.00 Comment Ca Va?
4.30 Gourmandises
5.00 Questions Pour Un Champion

EVENING
6.00 Le Jeu Des Dictionnaires
7.00 Faut Pas Rever
8.30 Sante A La Une
9.50 Revue De Presse
10.05 Viva

LATE NIGHT
12.00 Entretiens

MORNING

6.00 SHOWCASE

8.40 ENTERTAINMENT TONIGHT

10.00 THE BRIDE IN BLACK

54 *Susan Lucci, David Soul*
A lonely woman is swept up in a whirlwind romance with an enigmatic, handsome man. *1990, rating PG, 91 mins*

AFTERNOON

12.00 ON A CLEAR DAY YOU CAN SEE FOREVER

320 *Barbra Streisand, Jack Nicholson*
Musical in which a girl's psychiatrist discovers that she lived before in 19th-century England. *1970, rating PG, 130 mins*

2.15 TWICE UPON A TIME

446 *voices of James Cranna, Marshall Efron*
Evil bosses of the Murkworks intend to blanket the world with perpetual nightmares. *1983, rating PG, 75 mins*

4.00 A LITTLE BIT OF HEAVEN

261 *Kirk Cameron, Cloris Leachman*
A young orphan kidnaps poor children to begin an 'orphanage' of his own. *1991, rating PG, 89 mins*

5.30 XPOSURE

EVENING

6.00 THE BRIDE IN BLACK

54 *Susan Lucci, David Soul*
As above. *1990, rating PG, 91 mins*

7.40 ENTERTAINMENT TONIGHT

8.00 LOOK WHO'S TALKING TOO TV Premier

268 *Kirstie Alley, John Travolta*
Alley and Travolta and the voice of Bruce Willis, return for this sequel, joined this time around by the distinctive vocal talents of Roseanne Barr, as baby Mikey's new sister. *1990, rating 15, 77 mins*

9.40 US TOP TEN

10.00 SEE NO EVIL, HEAR NO EVIL

370 *Richard Pryor, Gene Wilder, Kirsten Childs*
A deaf man and a blind man become felons wanted by the police for a murder committed by an evil hit-woman. *1989, rating 15, 102 mins*

11.50 AMERICAN NINJA 4: THE ANNIHILATION

12 *Michael Dudikoff, James Booth, David Bradley*
A team of 'good' ninjas rescue commandos from an army of 'bad' ninjas, attempting to foil a fiendish terrorist plot. *1991, rating 18, 95 mins*

LATE NIGHT

1.30 THE AMBULANCE

11 *Eric Roberts, Megan Gallagher*
A young man investigates a series of strange abductions made by the crew of menacing medics who travel in a mysterious vintage ambulance. *1990, rating 15, 92 mins*

3.05 IN THE LINE OF DUTY: MOB JUSTICE

224 *Tony Danza, Ted Levine*
When one of his best agents is killed during an undercover operation, a US Attorney organises a nationwide manhunt for the killer. *1991, rating 15, 90 mins*

4.35 BANZAI RUNNER

34 *Dean Stockwell, John Shepherd*
A cop infiltrates a gang in order to gain revenge for his brother's death in one of their high-speed ritualistic races. *1986, rating 15, 85 mins*

MORNING

6.00 THE DIARY OF ANNE FRANK

120 *Millie Perkins, Richard Beymer*
The true story of a group of Dutch Jews who hid from the Nazis in an Amsterdam attic. *1959, rating PG, 164 mins*

8.55 ALICE THROUGH THE LOOKING GLASS -

7 Animated version of the Lewis Carroll children's classic. *Rating U, 75 mins*

10.15 ANASTASIA

14 *Ingrid Bergman, Yul Brynner*
An exile group of Russians claim to have discovered the daughter of the Tsar, presumed dead for ten years. *1956, rating PG, 101 mins*

AFTERNOON

12.05 MAN OF LA MANCHA

278 *Peter O'Toole, Sophia Loren*
Big-screen version of the Broadway musical starring O'Toole as Cervantes' romantic hero. *1972, rating PG, 128 mins*

2.20 THE DESERT RATS

114 *Richard Burton, James Mason*
During the Second World War, a British captain takes charge of an Australian company and has to win their respect. *1953, rating PG, 88 mins*

3.55 RED RIDING HOOD

349 *Isabella Rossellini, Linda Kaye*
Red Riding Hood faces peril from not only the story's more familiar lupine threat but also from numerous sorcerers and spies who lurk deep in the enchanted forest. *1988, rating U, 77 mins*

5.20 ALICE THROUGH THE LOOKING GLASS -

7 Animated version of the Lewis Carroll children's classic. *Rating U, 75 mins*

EVENING

6.45 ABBOTT AND COSTELLO MEET THE KEYSTONE COPS

1 *Bud Abbott, Lou Costello*
In this outing, the pair take over a rundown movie studio, with hilariously disastrous results. *1954, rating U, 70 mins*

8.30 WELCOME HOME ROXY CARMICHAEL

460 *Winona Ryder, Jeff Daniels*
When a moody misfit becomes obsessed with the idea that Roxy is her real mother, a whole town is thrown into confusion by the gossip which ensues. *1990, rating 15, 95 mins*

10.10 RAINBOW DRIVE

348 *Peter Weller, Sela Ward*
A homicide chief stumbles across a murder which everyone, from his immediate superiors to LA's top politicians, want to cover up. *1990, rating 18, 91 mins*

11.50 THE ROAD HOME

353 *Donald Sutherland, Don Bloomfield*
When his parents are unable to control his violent outbursts, Tim is placed in a private hospital for emotionally disturbed youths. *1989, rating 15, 111 mins*

LATE NIGHT

1.50 THE LONELY GUY

266 *Steve Martin, Charles Grodin*
A young man finds himself alone and single in New York after his girlfriend dumps him. *1984, rating 15, 87 mins*

3.25 FOR BETTER OR FOR WORSE

Kim Cattral, Robet Hays
A newly-wed couple fail to tell each other their occupations and it soon transpires that she is a secret agent. *1990, rating 15, 89 mins*

AFTERNOON

3.00 THAT GIRL

Anatomy of a Blunder
Marlo Thomas is That Girl, an energetic, irrepressible, talented young woman seeking fame and fortune as an actress in the big city of Manhatten.

3.30 MANDY

276 *Phyllis Calvert, Jack Hawkins, Terence Morgan*
Sentimental story of a deaf-and-dumb child. Against the background of parental disagreement, the plot traces the mother's dilemma of whether to keep the child at home or send her to a special school. *1952, rating PG, 89 mins*

5.00 CATCH US IF YOU CAN

68 *Dave Clark Five, Barbara Ferris, Jenny Davidson*
The Dave Clark Five star as stuntmen who are searching for a dream island. *1965, rating U, 91 mins*

EVENING

6.30 MR LUCKY

Episode 11
John Vivyan stars as Mr Lucky, detective extraordinaire and handsome owner of the gambling yacht Fortuna II, visited by the rich, the famous....and the underworld.

7.00 THE DICK POWELL THEATRE

The Last of the Big Spenders
A father and child meet after seventeen years separation. Starring Robert Redford and Herschel Bernardi.

8.00 TOO LATE THE HERO

435 *Michael Caine, Cliff Robertson, Ian Bannen*
Two men are chosen for a dangerous mission to destroy a Japanese encampment on a Pacific island during World War II. *1969, rating 15, 128 mins*

10.15 DADDY O

88 *Dick Contino, Sandra Giles, Bruno Vesota*
Sports cars, drag racing, rock'n'roll singers, the underworld, romance and triumph over evil - all the ingredients of a good teenage movie! *1959, rating PG, 74 mins*

11.30 THE DETECTIVES

Finders Keepers
Follow Robert Taylor and his elite team of plainclothes detectives on their danger trail in the never-ending fight against the underworld.

LATE NIGHT

12.25 THE LOST PEOPLE

270 *Mai Zetterling, Richard Attenborough, Dennis Price*
A group of displaced people gather for comfort in a disused German theatre. *1949, rating PG, 88 mins*

2.00 I DREAM OF JEANNIE

The Lady in the Bottle
Barbara Eden and Larry Hagman team up in this comedy series as a beautiful genie and a bewildered astronaut.

2.30 CIRCUS BOY

The Little Gypsy
The adventures of Corky, a 12-year-old orphan boy who is adopted by the members of a travelling circus.

MORNING

6.00 THE DJ KAT SHOW - includes Teenage Mutant Hero Turtles
8.40 MRS PEPPERPOT
8.55 PLAYABOUT - pre-school programme
9.10 CARTOONS
9.30 THE PYRAMID GAME - gameshow
10.00 LET'S MAKE A DEAL - hosted by Monty Hall
10.30 THE BOLD AND THE BEAUTIFUL - Los Angeles is where it all happens in this soap
11.00 THE YOUNG AND THE RESTLESS - drama series

AFTERNOON

12.00 ST ELSEWHERE - hospital drama
1.00 E STREET - soap opera
1.30 GERALDO - talk show
2.20 ANOTHER WORLD - American soap revolving around the lives and loves of three families
3.15 THE BRADY BUNCH - comedy series
3.45 THE DJ KAT SHOW - children's programme
5.00 STAR TREK: THE NEXT GENERATION - the Star Ship Enterprise enters new galaxies in this spell-binding series

EVENING

6.00 SIMPSON MANIA - they're back in full chaotic force this Autumn with a brand new series
6.30 E STREET - soap opera
7.00 FAMILY TIES - this sensational family comedy series launched the previously unknown and impoverished actor Michael J Fox
7.30 CODE 3 - Code 3 is reality television at its best
8.00 ALIEN NATION - in 1985 a spaceship crashes into the Mojave Desert, leaving a group of aliens stranded on the planet earth
9.00 WWF SUPERSTARS OF WRESTLING - wrestling
10.00 STUDS
10.30 STAR TREK: THE NEXT GENERATION - sci-fi drama series

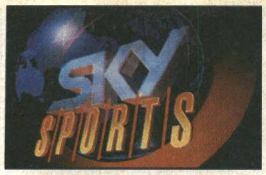

MORNING

6.30 JOANIE GREGGAINS' MORNING STRETCH
7.00 TORQUE - British motorsport magazine
8.00 INSIDE TENNIS - Tennis magazine with ATP Tournament highlights
9.00 JOANIE GREGGAINS' MORNING STRETCH
9.30 THE BOOT ROOM - FA Premier League football magazine with Andy Gray
10.30 RED LINE - International motorsport magazine
11.30 JOANIE GREGGAINS' MORNING STRETCH

AFTERNOON

12.00 FOOTBALL
To Be Announced

2.00 NETBUSTERS
Goals!
Another selection of great goals
2.30 FISHING THE WEST
Angling tips with Larry Schoenborn

3.00 GOLF DOCUMENTARY - The toughest 18 holes in America selected by the PGA and presented by Gary Player
5.00 THE BOOT ROOM - Andy Gray presents the FA Premier League football magazine show

EVENING

6.00 SOCCER WEEKEND
7.00 RUGBY LEAGUE LIVE
The Big League
Salford vs Castleford from the Willows, Salford. The home team are known to be erratic, close to relegation last season but managing to beat Wigan twice. Castleford, in contrast are one of the favourites for the Championship, with a host of internationals
9.30 NETBUSTERS
Goals!
Another great selection of goals
10.00 SOCCER WEEKEND
11.00 SUPER TRAX - Monster trucks

LATE NIGHT

12.00 RUGBY LEAGUE
The Big League
Salford vs Castleford shown earlier at 7pm

MORNING

8.00 KRAFT TOUR TENNIS 1992 - News and action from the Women's tennis circuit
8.30 AMA CAMEL PRO BIKES 1992 - 750cc Motorbike racing from Springfield, Illinois
9.00 MATCHROOM PRO BOX - Pro Box Sporting Club from Grosvenor House, London
11.00 SPANISH SOCCER HIGHLIGHTS

AFTERNOON

12.00 BRAZILIAN HIGHLIGHTS
12.30 REVS - Recent action from the British Motor Racing Circuits
1.00 FASZINATION MOTORSPORT - Motorsport action from Germany
2.00 VOLVO PGA EUROPEAN TOUR 1992 LIVE
Alfred Dunhill Cup
Day 2
5.30 1992 PRO SUPERBIKE - Round 11, from Augsburg

EVENING

6.00 SQUASH
World TV Super Series
The International Squash Players Association World TV Super Series 1992
7.00 DUNLOP ROVER GTI CHAMPIONSHIP - Round 12 from Silverstone
7.30 NFL - THIS WEEK IN REVIEW - News and action from the NFL
8.00 GILLETTE WORLD SPORTS SPECIAL - Sports news from around the world
8.30 GO - INTERNATIONAL MOTORSPORT
9.30 TOP RANK BOXING
11.00 VOLVO PGA EUROPEAN TOUR 1992
Alfred Dunhill Cup
Day 2

LATE NIGHT

12.30 AMA CAMEL PRO BIKES 1992 - 750cc motorbike racing from Springfield, Illinois
1.00 THAI KICK BOX
2.00 NFL 1992
Denver @ Washington
4.00 WORLD SNOOKER CLASSICS

MORNING

8.00 STEP AEROBICS - your morning exercises on Eurosport
8.30 TRANS WORLD SPORT - weekly international sports round-up
9.30 BASKETBALL
Olympic Games Final
USA v Croatia
11.00 FOOTBALL 1994 - Belgium v Romania, Cyprus v Wales & France v Austria

AFTERNOON

12.30 TRIATHLON
The biggest event of the Triathlon
with the world's top triathletes
1.30 EUROFUN MAGAZINE - fun sports magazine
2.00 MODERN DANCE - DENMARK - a true gala event, with the World's best couples taking part
3.00 SPORTIVE DANCE - PARIS - 7th international amateur championship - standard and Latin dances from Bercy, Paris
5.00 TENNIS ATP TOUR 22
Highlights
this week's look at the world of tennis offers us a complete round-up of the ATP tournaments from Sydney, Toulouse and Athens, plus interviews with the champions and a look back at some of the games

EVENING

6.00 FOOTBALL 1994
"American Dream"
complete round-up of the 3 qualifying matches held on 14th October: Belgium v Rumania, Cyprus v Wales, France v Austria
7.30 INTERNATIONAL MOTORSPORT - motor sports programme
8.30 EUROSPORT NEWS
9.00 INTERNATIONAL BOXING
10.30 JUDO OR WRESTLING
from Villeurbanne, France
Women's Wrestling World championship
11.30 EUROSPORT NEWS

FILMS
Too Late The Hero

Bravo 8.00pm
Robert Aldrich tries the Dirty Dozen *formula again. This time the setting is the Pacific sector in World War II, and the premise has a band of reluctant heroes required to get from one end of a Japanese-infested island to the other in order to transmit a decoy message to distract attention from the US fleet. The usual collection of cowards, bullies and wimps go along for the trip, but there are some excellent character sketches (Denholm Elliott and Ian Bannen, in particular), the action has its moments, and the bantering dialogue is often very funny.*

GENERAL
A Brush With Ashley

The Learning Channel 1.00pm
Landscape artist Ashley Jackson shows us that watercolour painting can be both rewarding and easy. In the series, Ashley visits scenic locations in Yorkshire accompanied by three friends, all of whom are novice painters. Over the weeks we see how their paintings progress with Ashley's instruction, and gain helpful tips on sketching and painting techniques.

SPORT
The Big League - Live

Sky Sports 7.00pm
Salford v Castleford from the Willows, Salford. The home team are known to be erratic, having been close to relegation last season but managing to beat Wigan twice. This could be a factor of their youth and inexperience which makes them a fast exciting team to watch but prone to inconsistency. Castleford, in contrast are one of the favourites for the Championship with a host of internationals, including Graham Steadman and Lee Crooks.

Friday continues overleaf...

Below are general programme details - please watch your screens for changes.

JAPAN TV

7.00pm Fuji Supertime News **8.00** NHK News at 7 **8.30** Number Game **9.00** I Cannot See You **9.45** Brave Woman **10.00** NHK News 21 **11.00** Samurai Bodyguard **11.45** Gourmet Journey **Midnight** Morning Wide News **12.30am** JSTV Special **1.15** Brave Woman **1.30** Number Game **2.00** Classical Music **2.15** Samurai Bodyguard **3.00** Today's Health Encore **3.16** Life Book **3.40** Go Lesson **4.00** News At Noon **4.15** Life Book **4.38** Student's Diary **5.07** Shosoin's Treasure **5.17** Children's Time **5.40** News at Noon

RAI UNO

6.00 Telejournal One **6.30** To Milan For Money News **9.05** Money Morning **9.15** Ci Vediamo **10.05** Ci Vediamo **11.00** E'Proibito Ballare **11.35** La Signora In Giallo **12.30pm** Telejournal One **1.00** Black Beauty **1.30** L'Albero Azzurro **2.00** DSE **2.30** Cronache Italiane **3.00** Speciale Sabato Dello Zecchino **4.40** Spaziolibero **5.05** Vuoi Vincere? **5.20** Notte Rock **5.50** The World Of Quark **6.40** Il Naso Di Cleopatra **6.50** Che Tempo Fa **7.00** Telejournal One **7.40** Film **9.45** Telejournal One Linea Notte **10.00** Definire **11.00** Telejournal One **11.30** Mezzanotte E Dintorni **11.50** DSE

RAI DUE

6.00am Piccole E Grandi Storie **8.00** DSE **9.00** Film **10.30** TG2 Flash **10.35** Lassie **11.00** Segreti Per Voi Mattina **11.10** L'Arca Del Dottor Bayer **12.00pm** TG2 Ore Tredici **12.25** TG2 Trentatre **12.45** Segrerti Per Voi Pomeriggio **12.50** Quando Si Ama **1.45** Santa Barbara **2.35** 75th Giro Ciclistico D'Italia **4.00** Definire **4.30** Telefilm **5.35** TGS Sportsera **5.55** Giustiziere A New York **6.45** TG2 Telejournal **7.15** TG2 Lo Sport **7.30** Serata D'Onoreglia **10.00** Rai Due By You **10.15** TG2 Pegaso - Fatti E Opinioni **10.55** TG2 Night **11.05** Rock Cafe in Stereo **11.10** Cinema Appointment **11.20** Cinema

WORLDNET

9.55am Technical lineup **10.00** Schedule information **10.02** Macneil Lehrer Newshour **11.00** Newsfile **11.30** Computer Chronicles **12.00pm** Journalist Roundtable **1.30** On The Line

TV ASIA

TV Asia is a multicultural Asian TV channel. It caters for the Indian, Pakistani, Bengali and Sri Lankan communities, bringing them their own language entertainment with films and news programmes.

Channel Check
Some of the Channels shown here may not be available in your area. You should consult your local cable operator for details of channels available to you.

the Adult Channel

LATE NIGHT

12.00 Dish Of The Day - Late-night adult entertainment. *Rating 18*

12.05 Hot Licks 4 - Including Modern Romance and Video X *Rating 18*

1.05 All American Girls
8 *Cassie Blake*
A millionairess living in England flies six of her former sorority sisters over from California to relate their naughtiest adventures. *Rating 18, 87 mins*

2.15 Hollywood Fantasies - Luscious ladies expose their most erotic fantasies. *Rating 18*

2.30 La Grande Baise
252 *Karine Gambier, Guy Royer*
A young couple write to each other recounting their loves in intimate detail. *Rating 18, 80 mins*

CNN INTERNATIONAL

MORNING

6.30 Headline News Update
7.00 Worldwide Update
8.45 Newsroom
11.30 Business Today

AFTERNOON

12.30 Business Day
2.00 Larry King
3.00 World Day
5.30 Crier & Co

EVENING

6.00 World News
7.00 World Business Tonight
8.00 International Hour
9.00 World News
10.00 World Business Tonight
10.30 Showbiz Today

LATE NIGHT

12.00 Moneyline
12.30 Crossfire
1.00 Prime News
2.00 Larry King
3.00 World News
4.00 Showbiz Today

The Children's Channel

MORNING

6.00 Stories Without Words - Decimal the Whale
6.30 Non-Stop Cartoon Capers - including Joyce and the Wheeled Warriors
7.15 Babar, Spiff And Hercules
8.45 Jack In The Box
9.00 Tiny Tales
10.00 The Wombles
10.45 Stories Without Words
11.15 Non-Stop Cartoon Capers

AFTERNOON

12.00 Betty's Bunch - Part 4
1.00 Jack In The Box
3.00 Babar - The Berenstain Bears, A for Aardvark and Costa
4.00 The Legend Of White Fang
4.30 TCC - including CDQ
5.00 TVFM
5.30 Saved By The Bell - Part 30

EVENING

6.00 Fame - Part 30

SKY MOVIES GOLD

EVENING

6.00 The Happy Ending
Jean Simmons, Lloyd Bridges, John Forsythe
Intriguing view of modern marriages as a young woman walks out on her husband and family and tries to 'find herself'. *1969, rating PG, 112 mins*

8.00 Buckaroo Banzai
Christopher Lloyd
Off-the wall movie about a neurosurgeon, rocket car driver, rock singer and government troubleshooter. *1984, rating 15, 103 mins*

10.00 Rancho Deluxe
Jeff Bridges
Two small-time cattle rustlers run afoul of lawmen almost as incompetent as they are. *1974, rating 15, 89 mins*

MTV MUSIC TELEVISION

MORNING

6.00 Awake On The Wildside
9.00 VJ Paul King

AFTERNOON

12.00 VJ Simone
3.00 MTV's Greatest Hits
4.00 The MTV Coca-Cola Report
4.15 MTV At The Movies
4.30 MTV News At Night
4.45 3 From I
5.00 Yo! MTV Raps Today
5.30 MTV Prime

EVENING

7.00 Dial MTV
7.30 MTV's Most Wanted
9.00 MTV's Greatest Hits
10.00 The MTV Coca-Cola Report
10.15 MTV At The Movies
10.30 MTV News At Night
10.45 3 From I
11.00 VJ Kristiane Backer

LATE NIGHT

12.00 The Pulse With Swatch
12.30 VJ Kristiane Backer
2.00 Yo! MTV Raps Today
2.30 Night Videos - more seamless music per hour

MBC

AFTERNOON

12.00 Tomorrow On MBC
12.10 Deen Wa Donya
12.30 Friday Prayers From Mecca
1.00 Cartoon - The Smurfs - children's programme
1.30 Film
2.40 An Evening With A Star
4.00 News - from around-the-world
4.05 Drama Serial
5.00 News
5.05 Today's Papers
5.20 Arabic Songs
5.30 The World This Week

EVENING

6.00 News
6.30 Fashion - a weekly programme covering international fashion
7.00 Arabic Film
8.00 News
8.05 Film - Part 2
9.00 News
9.30 Men In Trap
10.00 Open Hour
11.15 MBC News
11.30 The Holy Koran

RTL4

MORNING

6.00 News
6.35 Cartoon
7.05 The Bold And The Beautiful
7.35 Santa Barbara
8.10 Rad Van Fortuin
8.35 Goede Tijden Slechte Tijden
9.05 As The World Turns
10.50 Showtime
11.45 Radio Studio Live

AFTERNOON

12.55 Ron's Tweede Jeugdshow
1.15 Test Tube Mother
1.45 Oprah Winfrey
2.30 Santa Barbara
4.00 5 Uur Show
5.20 The Bold And The Beautiful
5.50 Minispel

EVENING

7.00 Goede Tijden Slechte Tijden
7.30 Wie Ben Ik
9.25 Klasgenoten
9.25 Hunter
10.20 Movie: Angel Heart
11.40 Movie: The Hireling

LATE NIGHT

2.25 Nightprogramme

RTL PLUS

MORNING

7.50 Owen Marshall
8.45 Reich Und Schön
9.10 Marcus Welby
10.00 Viva
10.30 Familienduell
11.00 Punkt Zwölf
11.30 Jung Und Leidenschaftlich

AFTERNOON

12.20 California Clan
1.15 Die Springfield Story
2.00 Quincy
3.00 Hans Meiser
4.00 Riskant!
4.30 Der Preis Ist Heiß
5.00 Elf 99
5.45 RTL Aktuell

EVENING

6.15 Explosiv
6.45 Gute Zeiten
7.15 Jetzt Geht's Los
9.15 Rote Laterne
10.15 Gottschalk
11.00 Eine Schrecklich Nette Familie
11.30 Flotte Teens - Die Erste Liebe

LATE NIGHT

1.00 Tutti Frutti
1.50 Movie
3.25 Formel I

The Discovery Channel

AFTERNOON
4.00 Perspective: Natural Factory
4.30 Animals Of The Mediterranean: Private Property
5.00 Anak Krakatoa, The Child Of Krakatoa
5.30 Bush Tucker Man: Top End

EVENING
6.00 Beyond 2000
6.45 Extra Dimensions
7.00 From Monkeys To Apes: The Forest-Men
7.30 The Treasure Hunters: The Secret Of The Pirate Le Vasseur
8.00 Great Planes: Lockheed Constellation
9.00 A Walk On Fifth Avenue: Episode 2
9.30 The Global Family: Flying With The Cranes Of Siberia
10.00 The Story Of Rock 'N' Roll: Girl Groups
10.30 Chicken Ranch - insight into the lives of prostitutes working in the middle of the Nevada Desert

HVC

EVENING
8.00 Tunnels - Late-night entertainment *Rating 15, 91 mins*
10.00 The Secret Sex
369 **Lives Of Romeo And Juliet**
Foreman Shane
Shakespeare would probably turn in his grave, but the play is presented in truly medieval fashion.
Rating 18, 96 mins
11.40 Firestar
154 *Oliver Tobias*
Firestar, on a routine mission within our planetary system, is attacked by an alien ship. The strange alien forces manifest within the ship.
Rating 18

LATE NIGHT
1.10 Obsessions
317 *Paul Randall, Franki Horner*
An eccentric doctor takes a young artist under his wing.
Rating 18, 87 mins

AsiaVision

MORNING
10.05 Programme Highlights - Episode 16
10.10 Serial: Vishwamitra
11.00 Serial: Kaka Chale Waka - Episode 4
11.30 Film: Juari - Shashi Kapoor, Nanda

AFTERNOON
2.00 Serial: Bahut Der Kar De - Episode 2
2.30 Old Is Gold: Film: Bahu Rani (B/W)
5.00 Tarokalok

EVENING
6.00 Musical: Rhythm & Raag - Episode 11
6.30 Film: Barkha Bahar - Navin Nischol, Rekha
9.00 Tennis Special: Matchpoint - Episode 6
9.30 Serial: Gul Gulshan Gulfam - Episode 2
10.00 Film: Teesra Kinara - Raj Babbar, Smita Patil

LATE NIGHT
12.00 Fitness: Yoga
1.00 Film - Sursal

TLC The Learning Channel

AFTERNOON
12.00 The Cutting Edge: Curious People - scientists talk with enthusiasm about their work and the qualities required to stay on 'the cutting edge'
12.30 Somebody's Children: Episode 3 - a four-part series raising important questions about adoption
1.00 Glorious Colour: Episode 3 - Kaffe Fassett travels to Brighton and Arundel, places of inspiration over the years
1.30 Simply The Best: Richard Smith, The Royal Oak, Yattendon
2.00 Science And Society: Who Knows Your Business?
2.30 Six Centuries Of English Verse: Later Twentieth Centurey

lifestyle

MORNING
10.00 Cyril Fletcher's Lifestyle Garden - Garden Ponds
10.30 Cover Story - Irene Carn
11.00 Gloss - intrigue, gossip and romance
11.30 The Joan Rivers Show

AFTERNOON
12.15 Sally Jessy Raphael
1.10 Lunchbox
1.40 Sell-A-Vision Shopping
2.10 Remington Steele - Suburban Steele
3.00 The New Newlywed Game
3.30 Phyllis - The Apartment
4.00 The Dick Van Dyke Show
4.40 American Gameshows - Jokers Wild
5.30 Sell-A-Vision Shopping

EVENING
6.00 Sally Jessy Raphael
7.00 Sell-A-Vision Shopping

SAT.1

MORNING
8.05 Traumreisen
8.30 Hotel
9.20 Wolffs Revier
10.10 Ulrich Meyer
11.00 Glücksrad
11.45 Tele Börse

AFTERNOON
12.35 Unter Der Sonne Kaliforniens
2.05 Hotel
3.00 Cagney & Lacey
4.05 Geh Aufs Ganzel
4.45 Report
5.15 Bingo

EVENING
6.00 Dran
6.20 Glücksrad
7.15 Police Academy
9.00 Ran
10.00 Mädchen Beim Frouenarzt
11.35 Die Eroberung Des Weltails

LATE NIGHT
12.05 Ran
1.05 Schreinemakers Live
2.00 Unter Der Sonne Kaliforniens
2.50 Hotel
3.35 Cagney & Lacey
4.20 Geh Aufs Ganzel
4.45 Bingo

3sat 3

MORNING
8.00 Zeit Im Bild

AFTERNOON
12.00 Mittagsmagazin Mit Heute
12.45 Zur Sache
1.15 Oper Mit Mario Del Monaco
3.20 Zauber Der Stimme: Mario Del Monaco
4.00 Mini-Ziß - nachrichten für kinder
4.10 Die Biene Maja
4.35 Im Auftrag Von Madame
5.00 Börse
5.25 Tips Und Trends

EVENING
6.00 Heute
6.20 Studio
6.30 Ausland
7.00 Der Landarzt
7.50 Tierporträt
8.00 Rundschau
8.45 Kulturjournal
8.51 SPORTZEIT
9.00 Zeit Im Bild
9.25 Seitenblicke-Revue
9.50 Dance, Girl, Dance
11.20 10 Vor 10
11.45 Schlagzeilen

SKY NEWS

Half-hour news on the hour every hour, plus:

MORNING
6.00 News
9.30 Countryside Show
10.30 Memories: 1970-1991
11.30 Business Report

AFTERNOON
12.30 Good Morning America
2.30 Nightline
3.30 Countryside Show
4.00 News Hour
5.00 Live At Five

EVENING
6.30 Nightline
7.30 Memories: 1970-1991
8.00 World News Hour
9.30 Memories: 1970-1991
10.30 Nightline
11.30 News

LATE NIGHT
12.30 Memories: 1970-1991
2.30 Countryside Show
3.30 News
4.30 Memories: 1970-1991

SUPER CHANNEL

MORNING
6.30 News Watch
7.00 News
7.30 News Watch
8.00 Channel E
8.30 Super Shop
10.00 Wild America
10.30 Business Tonight
11.00 Business Insiders
11.30 FT Business Daily
11.40 Money

AFTERNOON
12.00 Japan Business Today
12.30 News Watch
1.00 Inside Edition
1.30 Serie Noire
2.00 The Mix
3.00 All Mixed Up
4.00 On The Air
5.30 Bonanza

EVENING
6.30 Serie Noire
7.00 I Spy
8.00 Inside Edition
8.30 Beyond Tomorrow
9.00 News
9.48 US Market Wrap
10.30 Film: Fast & Furious
147
11.25 News Watch
11.55 Beyond Tomorrow

TV5 europe

MORNING
6.00 News
6.40 Methode Victor
7.30 Sports Loisirs
8.00 Temps Present
9.00 Memoires D'Un Objectif
10.00 Le Monde De Freddy Kunz
10.55 Flash Canal Infos
11.00 La Chance Aux Chansons

AFTERNOON
12.10 La Bonne Aventure
12.40 Ramdam
2.10 La Bande Des Six
3.30 Une Peche D'Enfer
4.00 Comment ca Va?
4.30 Gourmandises
5.00 Questions Pour Un Champion

EVENING
6.00 Le Jeu Des Dictionnaires
7.00 Objectif Terre
8.30 Variety Show
10.20 Mediasud
10.35 A Decouvert, Cirtef
11.05 Raison De Plus

MORNING

6.00 SHOWCASE

7.40 ENTERTAINMENT TONIGHT

8.00 UP RIVER

450 *Jeff Corey, Morgan Stevens*
Corey sets out to get revenge on the men who raped and killed his wife. *1990, rating PG, 90 mins*

10.00 BRENDA STARR

53 *Brooke Shields, Timothy Dalton*
A comic artist is drawn into the colourful, perilous world of heroine Brenda Starr, becoming her side-kick. *1990, rating PG, 90 mins*

AFTERNOON

12.00 SUPERMAN III

411 *Christopher Reeve, Richard Pryor*
Our hero finds himself battling his evil doppelganger after coming in contact with some imperfect Kryptonite. *1983, rating PG, 120 mins*

2.05 OH, HEAVENLY DOG!

318 *Chevy Chase, Jane Seymour*
A private eye killed in the line of action is reincarnated as a dog, and sets about trying to solve his own murder. *1980, rating PG, 99 mins*

4.00 THE BEST OF BENNY HILL - The late comedian in some typical sketches. *1974, rating PG, 84 mins*

EVENING

6.00 GOING UNDER

179 *Bill Pullman, Net Beatty*
A nuclear submarine is placed in the hands of an inept crew and captain. *1990, rating PG, 80 mins*

8.00 BONFIRE OF THE VANITIES

50 *Tom Hanks, Bruce Willis, Melanie Griffiths*
A rising Wall Street stockbroker's life takes a sudden turn for the worst when he and his mistress are involved in a hit-and-run accident. *1991, rating 15, 120 mins*

10.05 HIGHLANDER

196 *Christopher Lambert, Sean Connery*
A group of remarkable beings, the Immortals who have battled amongst themselves for generations, come together for the fabled final Gathering in New York. The few remaining warriors must pit themselves against one another in a cataclysmic city-wide duel. *1986, rating 15, 111 mins*

LATE NIGHT

12.00 SAINT TROPEZ VICE - A playboy

360 persuades his girlfriend to pose nude which results in her being drawn into a seedy world where girls are supplied to wealthy clients. *1989, rating 18, 78 mins*

1.25 KING OF THE KICKBOXERS

245 *Loren Avedon, Billy Blanks*
A young kickboxer signs up to star in a new movie in an attenpt to get revenge on a kickboxing champ who murdered his brother. *1989, rating 18, 93 mins*

3.00 HOUSE OF USHER

206 *Oliver Reed, Donald Pleasance, Romy Windsor*
A young American couple travel to England to visit their Uncle Usher, only to fall foul of the family curse. *1990, rating 18, 88 mins*

4.30 JOHNNY HANDSOME

236 *Mickey Rourke, Ellen Barkin, Lance Henriksen*
A physically deformed, small-time criminal double-crossed by the duo he 'worked' with, goes after the couple that set him up. *1989, rating 15, 89 mins*

MORNING

6.15 YELLOW ROLLS ROYCE

476 *Rex Harrison, Shirley MacLaine*
This movie follows the titular car through a series of different owners: a wealthy aristocrat, a gangster and a millionairess. *1964, rating PG, 122 mins*

8.25 CHEAPER BY THE DOZEN

72 *Clifton Webb, Jeanne Crain*
An efficiency expert and his wife conduct their lives with mathematical precision due to the difficulties of looking after their twelve children. *1950, rating PG, 85 mins*

10.15 BANDIDO

33 *Robert Mitchum, Zachary Scott*
An America gun-runner crosses the border into Mexico, becoming entangled with both sparring factions of the 1916 Revolution. *1956, rating PG, 92 mins*

AFTERNOON

12.15 YOUNG AT HEART

479 *Doris Day, Frank Sinatra*
Four young girls in a small American town are romanced by four handsome men. *1954, rating U, 112 mins*

2.15 THE COURT JESTER

83 *Danny Kaye, Glynis Johns*
A charlatan court jester finds himself entangled in a plot to oust a tyrannical king. 1955, rating PG, 101 mins

4.15 A CHALLENGE FOR ROBIN HOOD

69 *Barrie Ingham, James Hayter*
A straighforward retelling of the Robin Hood legend from Hammer Films. *1967, rating PG, 92 mins*

EVENING

6.30 DANCE ACADEMY

90 *Galyn Gory, Paula Nichols*
A classical ballet academy transforms into a school for modern dance when a progressive new teacher arrives. *1986, rating PG, 111 mins*

8.30 FATAL EXPOSURE

148 *Mare Winningham, Nick Mancuso*
A single mother and her young sons become the target of a demented assassin. *1991, rating 15, 85 mins*

10.05 GREEN CARD

184 *Gerard Depardieu, Andie MacDowell*
A French immigrant living and working illegally in New York must find a wife to help him stay in the country. *1990, rating 15, 103 mins*

LATE NIGHT

12.00 XPOSURE

12.30 QUIET DAYS IN CLICHY - Synopsis not

345 available *Rating 18, 100 mins*

2.20 WILD AT HEART

464 *Nicolas Cage, Laura Dern*
Following the fortunes of two young lovers who make their way along the back roads of the Deep South into the centre of America's heart of darkness. *1990, rating 18, 119 mins*

4.25 SNOW KILL

391 *Terence Knox, David Dukes*
A group of executives go on a wilderness expedition in North Cascades National Park to improve their company teamwork. However they soon come across a gang of murderous drug smugglers, themselves looking to lie low out amongst the mountains. *1990, rating 18, 87 mins*

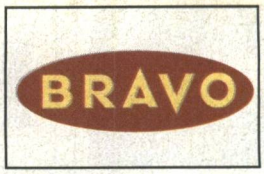

AFTERNOON

3.00 FLASH GORDON CONQUERS THE UNIVERSE

The Palace of Terror
In the wake of dictatorship and war, a ravaging plague called The Purple Death strikes the Earth from a distant planet. Flash and his friends set out to destroy it.

3.20 THE WILD WILD WEST

Night of the Turncoat
A villainous art collector masterminds a plot to turn agent West against the Secret Service.

4.10 THE FUGITIVE

The Cage
The story of one man's attempt to clear his name of the crime he's been convicted of - the murder of his wife.

5.05 TROUBLE BREWING

442 *George Formby, Gus McNaughton, Googie Withers*
Lively star comedy about George, a newspaper printer, who turns amateur sleuth when he invents a system to track down criminals. *1939, rating U, 87 mins*

EVENING

6.30 THE 'NEW' HONEYMOONERS

One Big Happy Family
In an effort to save money, Ralph and Ed decide to share an apartment, but life is not so sweet with Ralph, Alice, Ed and Trixie all under the same roof.

7.00 HADLEIGH

An Excellent Thing for the District
In a near accident Hadleigh finds the tall, attractive wife of a local industrialist draped across the bonnet of his car. But is it an accident?

8.00 THE SLEEPING TIGER

385 *Dirk Bogarde, Alexander Knox, Alexis Smith*
A psychiatrist catches a criminal attempting to burgle his home, and instead of turning him into the police, decides to use him as a psychological experiment. *1954, rating PG, 89 mins*

9.35 LIVE NOW, PAY LATER

262 *Ian Hendry, June Ritchie, John Gregson*
A double-crossing store salesman finds himself heavily in debit and his private life in ruins. However, with two illegitimate babies to his credit, he still believes the easiest way to a woman's money is via the bedroom! *1963, rating PG, 104 mins*

11.30 MANNIX

Turn Every Stone
A newspaper publisher hires Mannix, when he finds himself faced with a libel suit involving the Mafia.

LATE NIGHT

12.25 FOLLY TO BE WISE

165 *Alastair Sim, Elizabeth Allan, Roland Culver*
A delightfully witty comedy about an army chaplain who tries to enliven service life with various entertainment programmes, and unwittingly triggers off a battle of the sexes. *1952, rating U, 91 mins*

2.00 THE STAR AND THE STORY

Episode 11
Famous stars including David Niven, Frank Lovejoy, Peter Lorre and Alexis Smith introduce and star in the stories of their choice.

2.30 CIRCUS BOY

The Masked Marvel
The adventures of Corky, a 12-year-old orphan boy who is adopted by the members of a travelling circus.

MORNING

6.00 DANGER BAY - children's adventure series

6.30 ELEPHANT BOY - children's adventure series

7.00 FUN FACTORY - children's cartoon programme

AFTERNOON

12.00 BARNABY JONES - Barnaby Jones is everything a detective should be. This straight-forward, no-frills approach to crime makes for exciting realistic viewing

1.00 RIPTIDE - detective series

2.00 THE MAGICIAN - Anthony Blake, a gifted magician in the art of illusion

3.00 CARTOONS

4.00 THE DUKES OF HAZZARD - comedy series

5.00 WWF SUPERSTARS - wrestling

EVENING

6.00 UK TOP 40 - catch Sky One's new music video show featuring the latest sounds racing up the charts

7.00 BOOKER - cop series

8.00 UNSOLVED MYSTERIES - unsolved cases are re-opened and investigated in this dramatic whodunit series which features dramatised re-creations of the actual crimes

9.00 COPS I - video-verite-style documentary series that follows some of the best cops in the business on their many dangerous beats

9.30 COPS II - another chance to see an episode from this revolutionary series

10.00 SATURDAY NIGHT LIVE - Saturday Night Live launched some of entertainment's biggest names including John Belushi, Dan Ackroyd, Eddie Murphy and Chevy Chase

11.00 HILL STREET BLUES - cop series

MORNING

6.30 FISHING THE WEST
Angling with Larry Schoenborn

7.00 NETBUSTERS
Goals!
A great selection of goals

7.30 THE BOOT ROOM - Andy Gray presents the weekly FA Premier League football magazine with all the latest news

8.30 RUGBY LEAGUE
The Big League
Salford vs Castleford in the Stones Bitter Championship

11.00 SOCCER WEEKEND - Preview to the weekend's games

AFTERNOON

12.00 WRESTLING
WWF Wrestling Challenge

1.00 SPORTS SATURDAY - Five hours of sporting entertainment including complete half-time and full-time round-up of the Premier League matches and results from every league

EVENING

6.00 EUROPEAN LEAGUE ROUND-UP - The latest news from European League

7.00 MUSCLE NIGHT - Stateside Championship bodybuilding

8.00 WRESTLING
WWF Primetime Wrestling

9.30 RINGSIDE - Boxing magazine with Championship fights, interviews and discussions

11.30 GILLETTE WORLD SPORTS SPECIAL - Weekly round-up of international sports news

LATE NIGHT

12.00 GOLF DOCUMENTARY - The toughest 18 holes in America

2.00 MUSCLE NIGHT - Stateside Championship bodybuilding

MORNING

6.00 POWERBOAT WORLD - F3000 France

7.00 PAVAROTTI IT. SHOW JUMPING

8.00 DTM - GERMAN TOURING CARS
DTM and Porsche Carrera Cup
From Hockenheim

9.00 POWERBOAT WORLD - F3000 France

10.00 GO - INTERNATIONAL MOTORSPORT

11.00 FASZINATION MOTORSPORT - from Germany

AFTERNOON

12.00 GILLETTE WORLD SPORTS SPECIAL

12.30 NFL - THIS WEEK IN REVIEW - News and action from the NFL

1.00 BASEBALL 1992 - Weekly magazine featuring rules, team profiles and results

2.00 VOLVO PGA EUROPEAN TOUR 1992 LIVE
Alfred Dunhill Cup

4.30 IHRA DRAG RACING
IHRA World Nationals
From Norwalk, Ohio

5.00 MAJOR LEAGUE BASEBALL
Playoffs

EVENING

6.50 POWERSPORTS INTERNATIONAL - National Rally Champ, RD6, Barkston Forest Rally, French Rally

7.50 BRAZILIAN FOOTBALL LIVE
Santos FC vs Portuguesa Deep

10.00 VOLVO PGA EUROPEAN TOUR 1992
Alfred Dunhill Cup
Day 3

11.30 DTM - GERMAN TOURING CARS
DTM and Porsche Carrera Cup
From Hockenheim

LATE NIGHT

12.30 IHRA DRAG RACING
IHRA World Nationals
From Norwalk, Ohio

1.00 MAJOR LEAGUE BASEBALL 1992 LIVE
World Series

4.00 KRAFT TOUR TENNIS 1992

4.30 DUNLOP ROVER GTI CHAMPIONSHIP - Round 12

5.00 GO - INTERNATIONAL MOTORSPORT

MORNING

8.00 STEP AEROBICS - your morning exercises on Eurosport

8.30 GERMAN RALLY MAGAZINE - in the run-up to the final stage of the Rally, which will take place between 22nd and 25th October, this week we'll be taking a look at the life of a racing team, the atmosphere and race preparations

9.00 INTERNATIONAL MOTORSPORT - motor sports programme

10.00 TRIATHLON
the World Cup from Las Vegas
9th round of the World Cup, from Las Vegas

11.00 INTERNATIONAL BOXING - International boxing/World championship or European championship

AFTERNOON

12.30 LIVE TENNIS
Women
last year, before a home crowd, Anke Huber took the final from Martina Navratilova

3.00 LIVE CYCLING TOUR OF LOMBARDY, ITALY - 9th and penultimate round of the World Cup takes place today, in Italy. This year's line-up will include the world's top riders, including De Wolf, Fondriest, Indurain and Bugno

EVENING

7.00 TENNIS
Filderstadt, Germany
highlights from today's semi-finals

9.00 INTERNATIONAL BOXING - International boxing/World championship or European championship

10.00 EUROSCORE MAGAZINE - weekly round-up of results, captured on camera

11.00 INTERNATIONAL MOTORSPORT - weekly motor sports programme

FILMS

Green Card

The Movie Channel 10.05pm

Gerard Depardieu's English-speaking debut, in which the hulking Gallic star plays a French immigrant who, living and working illegally in New York, marries native Andie MacDowell. She needs a husband in order to take possession of a dream apartment, but once the ceremony is over, the pair go their separate ways, neither one intending to see the other again, until a government investigation into fraudulent marriages forces them back together. As the couple frantically attempts to get to know one another and create some semblance of marital history, it soon becomes clear that, while they are as different as two people could possibly be, a trace of love lurks beneath the initial friction.

GENERAL

Treasure Hunters: The Old rebel and His Gold

The Discovery Channel 7.30pm

Somewhere in the caves of the Sierra Madre and the Sierra Diabolo in Mexico lies the gold hidden by the legendary Mexican revolutionary leader Pancho Villa. He gave rich landowners the choice of "Your money or your life', and those who failed to make their contribution to the revolution were shot. Professor Prieto, a modern-day treasure hunter, never rides unarmed into the mountains, while those less wary have been found in the Sierra with a bullet in the back. Will the legendary Pancho return one day to finance the next revolution?

SPORT

Sports Saturday

Sky Sports 1.00pm

A ringside view of the world of international sport. Sit back and enjoy five hours of sporting entertainment including half-time and full-time round-ups of the Premier League matches and results from every league.

Saturday continues overleaf...

Below are general programme details - please watch your screens for changes.

JAPAN TV

7.00pm Children's Time Saturday Edition **8.00** NHK News at 7 **8.35** World Quiz: Common Sense **9.20** Golf: Ozaki Bros Challenge Match **9.45** Brave Woman **10.05** Elevator Girl **10.50** Love For Music **11.27** Saturday Sports **Midnight** Morning Wide News **12.45am** JSTV Special **2.00** Brave Woman **2.15** Sumo **3.13** Sunday Interview Encore **3.40** Shogi Lesson **4.00** News at Noon **4.15** Standard Japanese Lesson **4.42** Standard Japanese Lesson **5.09** Classic Songs **5.20** Spanish Conversation **5.40** News at Noon

RAI UNO

5.55am Film **7.00** DSE **8.00** Film **9.30** Vedrai. Tutto Quanto E'Rai **10.00** Definire **10.55** Che Tempo Fa **11.00** Telejournal One **11.05** Definire **11.30** Check-Up **12.25pm** Lotto Draw **12.30** Telejournal One **1.00** Prisma **1.30** TGS - Sabato Sport **3.15** Parliament **3.45** Disney Club **5.00** Telejournal One **5.05** Lotto Draw **5.10** Piu Sani Piu Belli **6.30** Parola E Vita: Il Vangelo Della Domenica **6.40** Il Naso Di Cleopatra **6.50** Che Tempo Fa **7.00** Telejournal One **7.25** Telejournal One - Sport **7.40** Anteprima Canzoniere **9.45** Telejournal One - Linea Notte **10.00** Telejournal One Special **11.00** Telejournal One Notte **11.30** Film

RAI DUE

6.00am Piccole E Grandi Storie **8.55** DSE **9.25** Giorni D'Europa **9.55** Jackie and Mike **10.45** TG2 Flash **11.00** Save The Earth - Ecology **11.10** Sereno Variabile **12.00pm** TG2 Ore Tredici **12.30** Meteo 2 **12.35** Sereno Variabile **1.55** Vedrai **2.25** Lottery Draw **2.30** 75th Giro Ciclistico D'Italia **4.00** Athletica Leggera **5.45** Telefilm **6.45** TG2 Telejournal **7.15** TG2 Lo Sport **7.30** Film **10.30** TG2 Night **10.45** Meteo 2 - TG2 Horiscope **10.50** Rock Cafe in stereo **11.15** TGS Night Sport

WORLDNET

Worldnet is the international satellite network of the United States Information Agency. It broadcasts from Monday to Friday from 10.00am to 2pm.

TV ASIA

TV Asia is a multicultural Asian TV channel. It caters for the Indian, Pakistani, Bengali and Sri Lankan communities, bringing them their own language entertainment with films and news programmes.

Channel Check
Some of the Channels shown here may not be available in your area. You should consult your local cable operator for details of channels available to you.

the Adult CHANNEL

LATE NIGHT

12.00 Dish Of The Day - Late-night adult entertainment. *Rating 18*

12.05 Bad Girls II
27 *Suzanna Britton, Jacqueline Lorians*
The Bad Girls are four beautiful California models! They're out to tease anyone and everyone in their path. *Rating 18*

12.15 Alexandra
6 *Eve Sternburg, Reg Wilson*
Three New York couples are entangled with Alexandra, a beautiful liberated divorcee who has had affairs with all their husbands in the past. *Rating 18, 99 mins*

1.25 Page Seven Men - Men come to life in a raunchy stage show that includes some erotic fantasy sequences. *Rating 18*

CNN INTERNATIONAL

MORNING

6.10 Moneyweek
6.40 Healthweek
7.10 Showbiz This Week
7.40 Science & Technology
8.40 The Big Story
9.10 Pinnacle
9.30 World Business
10.15 Larry King Weekend
11.10 Showbiz This Weekend
11.40 Style With Elsa Klensch

AFTERNOON

1.40 Evans & Novak
3.10 On The Menu
3.40 Newsmaker Sunday
4.30 NFL Preview
5.00 World Business
5.40 International Correspondents

EVENING

6.10 Futurewatch
7.00 The Week In Review
8.00 World Report
11.40 Inside Business

The Children's Channel

MORNING

6.00 Stories Without Words
6.30 Cartoon Classics
7.00 The Best Of Jack In The Box
7.30 The Care Bears Family
8.00 White Bear's Secret
8.30 My Favourite Martian
9.00 Hammerman
10.00 Michael Valiant
11.00 Captain N - The Game Master

AFTERNOON

12.00 Adventure
12.55 Boy Merlin
1.20 Fifteen - Omnibus
2.15 Animals In Action
2.45 Start Here
3.10 Boy Dominic
3.30 You Can't Do That On TV
4.00 Round The Bend
4.30 Round The Twist
5.00 Katts And Dog
5.30 My Favourite Martian

EVENING

6.00 Cartoon Classics - Stopwatch

SKY MOVIES GOLD

AFTERNOON

4.00 Young Billy Young
Robert Mitchum
A sheriff takes a young boy under his wing after the killing of his son. *1969, rating PG, 90 mins*

EVENING

6.00 Rocky 2
Sylvester Stallone
A down-and-out fighter attempts to prove himself through a re-match with the champ. *1979, rating PG, 112 mins*

8.00 Battle Of Britain
Michael Caine
British airmen prevent the threatened Nazi invasion. *1969, rating PG, 126 mins*

10.15 So Fine
Ryan O'Neil
A new design in jeans has hit the streets, with see-through plastic inserts in the seat. *1981, rating 15, 87 mins*

MTV MUSIC TELEVISION

MORNING

7.00 MTV's Monsters Of Rock Weekend
10.00 The Big Picture
10.30 MTV's US Top 20 Video Countdown

AFTERNOON

12.30 XPO
1.00 MTV's Monsters Of Rock Weekend
3.30 Week In Rock
4.00 Yo! MTV Raps Today
5.00 The Real World
5.30 The Big Picture

EVENING

6.00 MTV's Braun European Top 20
8.00 Saturday Night Live
8.30 MTV Sports
9.00 The Soul Of MTV
10.00 Partyzone - dance music from all around the world, the ultimate clud sounds in your own living room

LATE NIGHT

12.00 MTV's Monsters Of Rock Weekend
2.00 Night Videos

mbc

AFTERNOON

2.00 The Holy Koran
2.10 Deen Wa Donya
2.20 Cartoon - The Smurfs - children's programme
2.40 The Right Time - children's series
3.00 The World This Week
3.30 Pop Video
4.00 MBC News
4.05 Drama Serial
5.00 MBC News
5.05 Arabic Songs
5.15 Stopwatch
5.45 Arabic Songs

EVENING

6.00 MBC News
6.30 Business Weekly - Money and Business: the daily and weekly events and figures of Money Oil and business related to Arab
7.00 Arabic Film - Part I
8.00 News
8.05 Film - Part 2
9.00 News
9.30 Men In Trap
10.00 Request
11.00 Late News
11.30 Tomorrow On MBC

RTL4

MORNING

7.00 Telekids
11.00 Radio Studio Live
11.30 Miniplaybackshow

AFTERNOON

12.30 Liefde Op Het Eerste Gezicht
1.10 Een Van De Acht
2.45 Dinosaurs
3.15 Gezondheid
3.45 Geldwijzer
4.00 Tineke - - talk show
5.00 News
5.10 Tineke

EVENING

6.00 De Reis Van Je Leven
6.30 News
6.50 Weather Forecast
7.00 De Verjaardagsshow
8.15 Denksportkampioen - - quiz
8.45 Pacific Station - - American series
9.15 Movie: How To Beat The High Cost Of Living
11.05 News
11.20 Movie: Dead Zone

LATE NIGHT

12.50 Nightprogramme

RTL PLUS

MORNING

6.30 Cubitus
7.00 Klack
7.45 Maus Reiß Aus
8.00 Beverly Hills Teens
8.30 Lucky Luke
9.00 Peter Pann
9.30 Captain Planet And The Planteers
10.00 Marvel Universum
11.15 Michel Vaillant
11.45 T M H Turtles

AFTERNOON

12.10 Winspector
12.35 Gladiators
1.35 Knight Rider
2.30 A-Team
3.30 21, Jump Street
4.25 Formel I
4.45 Der Preis Ist Heiß
5.15 Familienduell
5.45 RTL Aktuell

EVENING

6.15 Beverly Hills, 90210
7.15 Null Problem
9.00 Die Gailtalerin
10.00 Junge Nymphen
11.20 Zartes Fleisch

LATE NIGHT

1.00 Tutti Frutti
1.50 Sexy Folies

The Discovery Channel

AFTERNOON
4.00 The Shark Hunters Of Achill Island - fishermen hunt these gigantic fish every spring off the west coast of Ireland
4.50 Australia Take A Bow
5.00 The Treasure Hunters: The Old Rebel And His Gold
5.30 A Traveller's Guide To The Orient: The Kingdom Of Thailand

EVENING
6.00 Beyond 2000: Episode 203
6.45 Extra Dimensions
7.00 Animal Traffic: Skin
8.00 Great Planes: Boeing 707
9.00 Rescue: Waterfalls
9.30 In Search Of Wildlife: Operation Oryx
10.00 Well Tempered Bach: Episode I
11.00 Challenge Of The Seas: Last Of The Manatees
11.30 Discovery Sport: Episode 2

HVC

EVENING
8.00 Savage Journey
363 *Maurice Grand Maison*
In early 19th-century America a young band of pioneers suffer at the hands of vicious townspeople. *Rating 15, 99 mins*
10.00 Monique
293 *Jean Alcorn, David Summer*
Bill becomes irresistably attracted to his new au pair. *Rating 18, 87 mins*
11.25 Hot Water
203 *Linda Singer, Michael McKeever*
Two girls, fresh out of prison, reopen a run-down waterfront marina using money from an ex boyfriend who is a cocaine dealer. *Rating 18, 90 mins*

LATE NIGHT
12.45 Strange Encounters - Four short stories *Rating 18, 94 mins*

AsiaVision

MORNING
10.00 Fitness: Yoga - With Swami Sarasvati
10.05 Programme Preview
10.10 Serial: Chunni - Episode 1
10.40 Shabads: Gao Sachi Bani
11.00 Mathemagic Show
11.30 Film: Love '86 - Govinda, Neelam, Farah

AFTERNOON
2.00 Serial: Pratidwani
2.30 Old Is Gold: Film: Dosti - Sushil Kumar, Sudhir Kumar
5.00 Musical: Chaya Geet
5.30 Serial: Gul Gulshan Gulfam

EVENING
6.30 Film: Anari - Nadeem, Shabnam (Pakistani)
9.00 Musical: Amrita
10.00 Film: Shriman Shrimati - Sanjeev Kumar, Rakhee

LATE NIGHT
1.00 Film: Ek Daku Shaher Mein - Suresh Oberoi, Kalpana

TLC The Learning Channel

AFTERNOON
12.00 Doctors And Patients: Pain Relief
12.30 Food, Fad or Fact: Food Irradiation - irradiation is said to purify food and to eradicate harmful bacteria, but is it safe?
1.00 Play Better Golf: Episode 5
1.30 Nocon On Photography: Terry O'Neill, Richard Young - Gene Nocon looks at different photographic styles and techniques
2.00 The Day The Nation Cried - a powerful documentary combining the 1963 videotape of the actual events of President John F Kennedy's assassination with interviews with those who knew, worked for, or simply admired the man

lifestyle

AFTERNOON
12.00 Rambo - Enter the Black Dragon
12.30 Spiral Zone
1.00 White Shadow - No Place Like Home
1.55 House Rules - Light Rail
2.50 Spain Spain Holiday
3.05 The Adventures Of Jim Bowie - Bayou Tontine
3.30 Basic Training
4.00 American Gameshows - Jokers Wild
5.30 Fashion File - Chloe, Chanel and Linda Evangelista

EVENING
6.00 Sell-A-Vision Shopping - continues

SAT.1

MORNING
7.30 Nachbarn
8.00 News
9.30 Raumschiff Enterprise
11.00 Glücksrad
11.45 Tele Börse

AFTERNOON
12.00 News
12.05 Tele Börse
1.30 Nachbarn
2.05 Hotel
3.00 MacGyver
4.05 Geh Aufs Ganze
4.45 Regional Programme
5.45 News

EVENING
6.00 Sport
7.15 Hallo heino
8.15 Das Drbe Von Björndal
10.00 News & Stories
11.05 Stunde Der Filmemacher
11.20 MacGyver

LATE NIGHT
12.15 Programmvorschau
4.30 Regional Report
5.00 Guten Morgen

3sat

MORNING
8.00 Zeit Im Bild

AFTERNOON
12.00 Zeit Im Bild
12.10 Börse
12.35 Tips Und Trends
1.10 Bettkantengeschichten: Als Krieg War
1.40 Spannagl & Sohn 7/13 - das theater mit den kindern
2.05 Essen Wie Gott InDeutschland
2.30 SPORTZEIT - ergebnisse der fußball-bundesliga
4.20 Junge Über Bord - spielfilm

EVENING
6.00 Heute
6.20 Studio
6.30 Die Hochzeit Des Figaro
9.40 Günter Grass Liest
10.35 Der Zerbrochene Regenbogen
11.20 Kas Aktuelle Sport-Studio

LATE NIGHT
12.40 Schlagzeilen

SKY NEWS

Half-hour news on the hour every hour, plus:

MORNING
9.30 Nightline
10.30 Financial Times Media Europe
11.30 Reporters

AFTERNOON
12.30 Fashion TV
1.30 Destinations
2.30 Nightline
3.30 Those Were The Days
4.30 Financial Times Media Europe
5.00 Live At Five

EVENING
6.30 Reporters
7.30 Fashion TV
9.30 Destinations
10.30 Reporters
11.30 Fashion TV

LATE NIGHT
12.30 Media Europe
1.30 Destinations
2.30 Those Were The Days
3.30 Fashion TV
4.30 Financial Times Media Europe
5.30 News

SUPER CHANNEL

MORNING
6.00 The Mix
7.00 News
7.30 Business Round Up
8.00 Super Shop
9.05 The Mix
10.30 Scene On Super
11.00 All Mixed Up

AFTERNOON
1.00 Youthquake
1.30 Eco Record
2.00 Travel Magazine
2.30 Beyond Tomorrow
3.00 Pro Super Bikes
3.30 Focus
4.00 Scene On Super
4.30 Absolutely Live
5.30 Videofashion

EVENING
6.00 Matinee At The Movies
7.00 Film - Gangster
173 **Story** -
8.30 Film Europe
9.30 The Big E
10.00 News In 25
10.30 Hang Loose
11.00 Film - Terror By
420 **Night** -

LATE NIGHT
12.10 Absolutely Live
12.40 All Mixed Up

TV5 europe

MORNING
6.00 News
6.20 Corps Accord
7.30 Le Village Dans Les Nuages
7.45 Klimbo
8.00 Quebec Inc
8.30 Le Club De L'Enjeu
9.00 Objectif Europe
9.30 Obsidienne
10.00 Le Testament De Vie
11.00 Tell quel
11.20 Autovision

AFTERNOON
12.15 Horizon '93
1.00 Reflets, Images D'Ailleurs
2.00 Les Trains
3.15 Genies En Herbe
3.30 Une Peche D'Enfer
4.00 Radio 21
4.30 Gourmandises
5.00 Questions Pour Un Champion

EVENING
6.00 Decouverte
7.00 Thalassa
8.30 L'Heure Simenon
9.30 Caracteres
10.55 La Bande Des Six

LATE NIGHT
12.00 Le Divan

MORNING

6.00 SHOWCASE

7.40 ENTERTAINMENT TONIGHT

8.00 MALCOLM TAKES A SHOT
Tony LoBianco, Susan Ruttan
A popular and talented high school basketball player is crushed to discover he has epilepsy. *1990, rating PG, 46 mins*

9.00 SUPERMOM'S DAUGHTER - The teenage daughter of a successful television anchorwoman decides she does not want to follow her mother's footsteps. *1990, rating PG, 45 mins*

10.00 THE WIZARD
472 *Fred Savage, Christian Slater*
A young man and his autistic younger brother leave their broken home to embark on a cross-country trip. *1989, rating PG, 96 mins*

AFTERNOON

12.00 MONTANA
294 *Richard Crenna, Gena Rowlands*
A couple battle with one another over the family ranch: she wants to keep it, while he wants to sell it to a power company. *1990, rating PG, 87 mins*

2.00 WORKING TRASH
475 *George Carlin, Ben Stiller*
A pair of janitors on Wall Street become rich by going through the bins. *1990, rating U, 87 mins*

4.00 BEYOND THE STARS
39 *Martin Sheen, Christian Slater*
A youngster with stars in his eyes, has his NASA ambitions thwarted by his father, an engineer fired by the organisation years ago. *1989, rating PG, 88 mins*

EVENING

6.00 KISS SHOT
248 *Whoopi Godlberg, Dennis Franz*
A single mother, having just lost her job, finds herself encouraged by her young daughter to pick up her pool cue and return to her days as 'Queen of Nine Ball'. *1989, rating PG, 93 mins*

8.15 HIGHLANDER II - THE QUICKENING TV Premier
197 *Christopher Lambert, Sean Connery*
Conor McLeod attempts to save Earth from ecological disaster. *1991, rating 15, 86 mins*

9.45 XPOSURE

10.20 MR DESTINY
297 *James Belushi, Rene Russo*
An ordinary guy is convinced that life would have been different if only he hadn't been responsible for losing his high school's championship baseball game. *1990, rating 15, 106 mins*

LATE NIGHT

12.10 A CUT ABOVE
86 *Matthew Modine, Christine Lahti*
A medical student's irreverent attitude puts him at odds with his fellow doctors-to-be. *1989, rating 15, 105 mins*

2.00 DEAD-END DRIVE-IN
97 *Ned Manning, Natalie McCurry*
Spacious outdoor drive-in theatres are turned into internment camps for society's outcasts. *1985, rating 18, 87 mins*

3.50 EVERYBODY'S ALL-AMERICAN
139 *Dennis Quaid, Jessica Lange*
A football hero's seemingly-perfect marriage to his college sweetheart begins to go sour. *1988, rating 15, 127 mins*

MORNING

6.15 LES MISERABLES
256 *Frederic March, Charles Laughton*
Unjustly convicted a man escapes from prison with the intention of forgetting his past and begining a new life. *1935, rating PG, 108 mins*

8.15 TITANIC
433 *Barbara Stanwyck, Robert Wagner*
Dramatic story of one of the worst maritime disasters of all time. *1953, rating PG, 97 mins*

10.15 BUFFALO BILL
59 *Joel McCrea, Linda Darnell*
A fictionalised account of the life of legendary outlaw Buffalo Bill. *1944, rating PG, 87 mins*

AFTERNOON

12.15 LAWMAN
255 *Burt Lancaster, Robert Ryan*
An out-of-town sheriff chases a group of wanted men into a hostile town. *1971, rating PG, 99 mins*

2.05 THERE'S NO BUSINESS LIKE SHOWBUSINESS
Ethel Merman, Dan Dailey
Numerous songs and show-stopping set-pieces characterise this frothy drama which follows life and times of a showbiz family. *1954, rating PG, 117 mins*

4.10 ROBIN HOOD
354 *Patrick Bergin, Uma Thurman*
A Saxon Duke barely clings on to what little power and land he has left after the Norman takeover of England. *1991, rating PG, 100 mins*

EVENING

6.00 THE HUNT FOR RED OCTOBER
207 *Sean Connery, Alec Baldwin*
A commander of the Soviet Typhoon nuclear submarine arouses CIA and KGB suspicion when he pilotis his sub towards the American Eastern seaboard. *1989, rating PG, 130 mins*

8.20 STOCKADE
405 *Charlie Sheen, Martin Sheen*
Desperate to get out of the army, Private Franklin Bean purposely breaks with military protocol in an effort to get discharged. *1990, rating 12, 93 mins*

10.00 THE RUSSIA HOUSE
359 *Sean Connery, Michelle Pfeiffer*
A sensitive manuscript, written by a Russian and supposedly outlining the Soviet's true military capabilities, is intercepted by the British intelligence authorities. *1990, rating 15, 118 mins*

LATE NIGHT

12.05 SHORT TIME
379 *Dabney Coleman, Mat Frewer*
A burnt-out cop is informed that he is dying of a fatal disease. *1990, rating 15, 93 mins*

1.45 ROOFTOPS
357 *Jason Gedrick, Troy Beyer*
A young White New Yorker begins a taboo romance with a Hispanic girl. *1989, rating 15, 91 mins*

3.25 THE TAKE
416 *Ray Sharkey, Lisa Hartman*
An ex-cop, fresh out of prison, finds himself inextricably caught up in the tangled web of the Cuban drug cartels. *1989, rating 18, 87 mins*

AFTERNOON

3.00 FLASH GORDON CONQUERS THE UNIVERSE
Flaming Death
In the wake of dictatorship and war, a ravaging plague called The Purple Death strikes the Earth from a distant planet. Flash and his friends set out to destroy it.

3.15 HOPALONG CASSIDY
Illegal Entry
Cassidy helps the US Immigration Service investigate the death of smuggled chinese immigrants.

3.45 BONANZA
The Outcasts
Young Leta Malvet is saved by the Cartwrights when townsfolk threaten to run her out of town because her father and brother were hanged for murder.

4.35 THE INVISIBLE MAN
The Vanishing Evidence
M.I.5 send Brady on a mission to Holland

5.05 INTERMEZZO
221 *Leslie Howard, Ingrid Bergman, Edna Best*
Archetypal cinema love story, with Bergman in her first English-speaking role as a piano teacher who has an affair with Howard. *1939, rating U, 68 mins*

EVENING

6.15 EDGAR KENNEDY
Radio Rampage
Comedy shorts about the Kennedy family

6.30 THE STAR AND THE STORY
Episode 12
Famous stars including David Niven, Frank Lovejoy and Alexis Smith introduce and star in the stories of their choice.

7.00 THE BIG VALLEY
The Emperor of Rice
A couple kidnap Victoria in order to force the Barkley's to release two shiploads of imported rice to them.

8.00 ROMEO AND JULIET
356 *Laurence Harvey, Susan Shentall*
Shakespeare's tragedy of star crossed lovers, beautifully filmed, in Italy. *1954, rating U, 140 mins*

10.20 THE SINISTER MAN
383 *John Bentley, Patrick Allen, Jacqueline Ellis*
Based on an Edgar Wallace mystery, the death of an Oxford scholar is linked to the disappearance of important archaeological relics. *1961, rating U, 60 mins*

11.30 MR LUCKY
John Vivyan stars as Mr Lucky, detective extraordinaire and handsome owner of the gambling yacht Fortuna II.

LATE NIGHT

12.00 YANCY DERRINGER
Episode 11
Jock Mahoney stars as Yancy Derringer - riverboat gambler, womanizer, suave adventurer and fighter of crime.

12.30 THE AMERICANO
13 *Glenn Ford, Ursula Thiess, Cesar Romero*
Texas cowboy Ford travels to Brazil to deliver three prize bulls. *1955, rating U, 85 mins*

2.00 THE MAN FROM INTERPOL
Mistaken Identity
Richard Wyler stars as Commander Anthony Smith, special agent for Scotland Yard.

2.30 CIRCUS BOY
Circus Boy And The Good Samaritans
The adventures of Corky, a 12-year-old orphan boy who is adopted by the members of a travelling circus.

SKY ONE

MORNING

6.00 HOUR OF POWER - religious programme
7.00 FUN FACTORY - children's cartoon programme
11.30 WORLD TOMORROW - religious programme

AFTERNOON

12.00 LOST IN SPACE - There's excitement and danger around every corner for an extended family of space explorers struggling to find their way back to earth
1.00 COMBAT - World War II drama series
2.00 TRAPPER JOHN - Drama with comedy that pairs a Korean War Army Field surgeon with a younger Vietnam War counterpart at a San Francisco hospital
3.00 EIGHT IS ENOUGH - Dick Van Pattern plays a widower who raises eight restless but loveable children single-handedly
4.00 HOTEL - the lavish St Gregory Hotel is the home-away-from-home for the rich and famous
5.00 HART TO HART - Jonathan and Jennifer Hart have the most idyllic relationship you're ever likely to see

EVENING

6.00 GROWING PAINS - comedy series
6.30 THE SIMPSONS - animated comedy series
7.00 21 JUMP STREET - police action series
8.00 JENNY'S WAR LACE (MINI-SERIES) - part I of II. An American woman masquerades as a man in wartime Germany to try and track down her RAF pilot son shot down behind enemy lines
10.00 ENTERTAINMENT TONIGHT - entertainment magazine show
11.00 FALCON CREST - drama series

SKY SPORTS

MORNING

6.30 FISHING THE WEST *Angling with Larry Schoenborn*
7.00 EUROPEAN LEAGUE ROUND-UP - All the latest news from the European League
8.00 RED LINE - International motorsport magazine
9.00 GOALS ON SUNDAY
10.00 MOTOR WORLD
10.30 GILLETTE WORLD SPORTS SPECIAL - Weekly round-up of the international sports news
11.00 NETBUSTERS *Goals!* Thirty minutes of the best goals are selected for your enjoyment
11.30 WORLD TEAM POOL *Team America vs Team Puerto Rico* An all star nine-ball challenge competition, featuring the best men and women in the world

AFTERNOON

12.30 THE CLUB SHOW *Manchester United* Take a look behind the scenes of the best attended club in the country
1.00 WRESTLING *WWF All-American Wrestling*
2.00 SUPER SUNDAY LIVE *Manchester United vs Liverpool* Live from Old Trafford. The two greatest names in English football clash in a sell-out Sunday fixture. Richard Keys hosts this five-hour feast of football with Andy Gray and Martin Tyler

EVENING

7.00 FOOTBALL *To Be Announced*
9.00 RUGBY LEAGUE *The Big League* The day's best match from the Stones Bitter Championship, with Eddie Hemmings, Mike Stephenson and Peter Hutton
11.00 PREMIER LEAGUE FOOTBALL *Manchester United vs Liverpool*

LATE NIGHT

1.00 RUGBY LEAGUE *The Big League*

SCREENSPORT

MORNING

6.00 FASZINATION MOTORSPORT - Motorsport action from Germany
7.00 GILLETTE WORLD SPORTS SPECIAL - Sports news from around the world
7.30 GERMAN FORMULA 3
7.50 BRAZILIAN FOOTBALL *Santos FC vs Portuguesa Deep* Paoulista League 1st division
10.00 1992 PRO SUPERBIKE - Round 11 from Augsburg
10.30 TOP RANK BOXING - Fight details to be announced

AFTERNOON

12.00 WORLD SNOOKER CLASSICS *Kent Classic* From China
2.00 VOLVO PGA EUROPEAN TOUR 1992 *Alfred Dunhill Cup* Day 4
4.30 REVS - Recent action from the British motor racing circuits
5.00 MAJOR LEAGUE BASEBALL 1992 *World Series* Game 1

EVENING

7.00 BASKETBALL BUNDESLIGA LIVE *Teams To Be Announced*
9.00 DUTCH SOCCER HIGHLIGHTS - Highlights from two of the weekend's 1st division games
10.00 VOLVO PGA EUROPEAN TOUR 1992 *Alfred Dunhill Cup* Day 4
11.30 INTERNATIONAL SPEEDWAY *British League Riders Championship* From Bradford

LATE NIGHT

12.30 NFL - THIS WEEK IN REVIEW - news and action from the NFL
1.00 MAJOR LEAGUE BASEBALL 1992 LIVE *World Series* Game 2

EUROSPORT

MORNING

8.00 STEP AEROBICS - your morning exercises on Eurosport
8.30 EUROFUN MAGAZINE - fun sports programme
9.00 EUROSCORE MAGAZINE - weekly round-up of results, captured on camera
10.00 TRANS WORLD SPORT - weekly international sports round-up
11.00 INTERNATIONAL BOXING - International boxing/World championship or European championship

AFTERNOON

12.00 LIVE TENNIS *Women* Filderstadt, Germany Final
3.00 BEACH VOLLEY, PARIS
5.00 MODERN DANCE WORLD CHAMPIONSHIPS - DENMARK - a true gala event for the dance fan

EVENING

8.00 EUROSCORE MAGAZINE - weekly round-up of results, captured on camera
9.00 TENNIS - the Women's Tournament from Filderstadt, Germany
11.00 EUROSCORE MAGAZINE - weekly round-up of results, captured on camera

Sky choice

FILMS
Highlander II: The Quickening

Sky Movies Plus 8.15pm
More fantasy adventure with Christopher Lambert and Sean Connery as the time-travelling immortals. In this sequel to the popular 1986 original, Conor McLeod (Lambert) attempts to save the Earth from ecological disaster when an evil corporation attempts to destroy a shield constructed in place of the severely-damaged ozone layer. Also starring Virginia Madsen and Michael Ironside, and directed by Russell Mulcahy.

GENERAL
Science And Society

The Learning Channel 2.00pm
This series considers how the development of scientific ideas relates to historical, cultural and moral contexts. The issues studied include renewable energy and nuclear energy, the disposal and recycling of waste, the greenhouse effect and acid rain, our relationship with other living things and what we eat, pollution, recycling of plastic and medicine in the Third World.

SPORT
Super Sunday - Live

Sky Sports 2.00pm
Manchester United v Liverpool direct from Old Trafford. The tie to decide who can crow loudest in Lancashire is a guaranteed red-blooded affair. Richard Keys is your host for this five-hour feast of football, with Andy Gray and Martin Tyler the regular Sunday commentary team.

Sunday continues overleaf. . .

Below are general programme details - please watch your screens for changes.

JAPAN TV

7.00pm Children's Time **8.00** NHK News at 7 **8.20** Nobunaga - King of Zipangu **9.05** U-Chan & Nan-Chan **9.50** Economics Magazine **10.35** Sunday Interview **11.00** Sumo **Midnight** Morning Wide News **12.40am** English Lesson **1.00** Nobunaga - King of Zipangu **1.44** Economics Magazine **2.28** Sumo **3.23** Today's Health Encore **3.40** Spanish Conversation **4.00** News at Noon **4.20** Japan At Noon **4.43** Gardening **5.12** Children's Time **5.40** News At Noon

RAI UNO

5.55am L'Amico Della Notte **6.45** The World of Quark **7.30** La Banda Dello Zecchino **9.00** Linea Verde Magazine **9.55** S. Messa **10.55** Parola E Vita **11.15** Linea Verde **12.00pm** TG L'Una **12.30** Telejournal One **1.00** Toto TV Radiocorriere **1.15** Film **3.50** Sport Notes **4.00** Premio TV Ciak **4.50** Sport Notes **5.05** Telejournal One **5.10** TGS Ninety Minutes **5.40** Premio TV Ciak **6.50** Che Tempo Fa **7.00** Telejournal One **7.25** Telejournal One - Sport **7.40** Film **9.15** Sport On Sunday **10.00** Telejournal One **10.05** Sport On Sunday **10.45** Night Telejournal One **Midnight** Film

RAI DUE

6.00am Cartoons **7.00** TG2 Morning **9.05** Lassie **9.30** Giorno Di Festa **10.30** Prima Che Sia Gol **11.00** Medico Alle Hawaii **12.00pm** TG2 Ore Tredici **12.25** TG2 Diogene Giovani **12.45** Film **2.30** 75th Giro Ciclistico D'Italia **4.00** Definire **4.25** Europops **5.00** Pomeriggio Con Lo Sport Con Gli Avvenimenti **5.40** Calcio Series A **6.45** TG2 Telejournal **7.00** TG2 Domenica Sprint **8.10** Segreti Per Voi Domenica **8.15** Beautiful **9.20** Scrupoli **10.15** TG2 Night **10.30** Meteo 2 **10.35** Sorgente Di Vita religious programme **11.05** DSE **11.10** Filo Rosso

WORLDNET

Worldnet is the international satellite network of the United States Information Agency. It broadcasts from Monday to Friday, 10.00am to 2.00pm.

TV ASIA

TV Asia is a multicultural Asian TV channel. It caters for the Indian, Pakistani, Bengali and Sri Lankan communities, bringing them their own language entertainment with films and news programmes.

Channel Check
Some of the Channels shown here may not be available in your area. You should consult your local cable operator for details of channels available to you.

the Adult CHANNEL

LATE NIGHT

12.00 Dish Of The Day - Late-night adult entertainment. *Rating 18*

12.05 Les Tentations De Marianne [257]
Patricia Novarini, Bob Asklof
Marianne finds she is being used by her boyfriend as a blackmailer for rich men. *Rating 18, 85 mins*

1.40 New Age Erotica - A collection of lovely ladies in sexy sequences. *Rating 18*

2.25 Love In Paradise - [271] On awakening a young girl finds she has been kidnapped by an African nomad and taken to his palace of 1001 nights. But is she dreaming? *Rating 18*

CNN INTERNATIONAL

MORNING

6.10 Moneyweek
6.40 Healthweek
7.10 Showbiz This Week
7.40 Science & Technology
8.40 The Big Story
9.10 Pinnacle
9.30 World Business
10.15 Larry King Weekend
11.10 Showbiz This Week
11.40 Style With Elsa Klensch

AFTERNOON

1.40 Evans & Novak
3.10 On The Menu
3.40 Newsmaker Sunday
4.30 NFL Preview
5.00 World Business
5.40 International Correspondents

EVENING

6.10 Futurewatch
7.00 The Week In Review
8.00 World Report
11.40 Inside Business

The Children's Channel

MORNING

6.00 Stories Without Words
6.30 Cartoon Classics
7.00 The Best Of Jack In The Box
7.30 The Care Bears Family
8.00 Bobobobs
8.30 My Favourite Martian
9.00 Hammerman
10.00 Michael Valiant
11.00 Captain N - The Game Master

AFTERNOON

12.00 Good Sports
12.55 Adventures On Kythera II - Part 10
1.20 Pugwall
2.15 Wildabout
2.45 Once A Hero - Part 2
3.30 Chicken Minute
4.00 The Guys Next Door
4.30 All Change - Part 6
5.00 The Haunted School
5.30 My Favourite Martian

EVENING

6.00 Cartoon Classics - Stopwatch

SKY MOVIES GOLD

AFTERNOON

4.00 Juggernaut - Lots of action and adventure in this early evening movie. *1957, rating PG, 154 mins*

EVENING

6.00 Cops And Robbers
Dick Ward
Two policemen pull a million dollar caper on Wall Street. *1973, rating PG, 99 mins*

8.00 Honky Tonk Freeway
Beau Bridges, Beverly D'Angelo
This movie captures modern American life in a small Florida town. *1981, rating 15, 102 mins*

10.00 Body Heat
Kathleen Turner, Mickey Rourke, Ted Danson
A lustful romance between an attorney and a married woman leads to murder. *1981, rating 18, 108 mins*

MTV MUSIC TELEVISION

MORNING

7.00 MTV's Monsters Of Rock Weekend
10.00 Week In Rock
10.30 MTV's Braun European Top 20

AFTERNOON

12.30 XPO
1.00 The Big Picture
1.30 MTV's Monsters Of Rock Weekend
5.00 The Pulse With Swatch
5.30 Week In Rock

EVENING

6.00 MTV's US Top 20 Video Countdown
8.00 120 Minutes - a combustion of music on the cutting edge
10.00 XPO
10.30 Headbanger's Ball

LATE NIGHT

1.00 MTV's Monsters Of Rock Weekend - with VJ Kristiane Backer
2.00 Night Videos - soothing, uninterrupted sounds to help see you through the night

mbc

AFTERNOON

2.00 The Holy Koran
2.10 Deen Wa Donya
2.20 Cartoon - The Smurfs - children's series
2.40 The Right Time - children's serial
3.00 Powersports
3.30 Cinema
4.00 News
4.05 Drama Serial
5.00 News
5.05 Today's Papers
5.15 Under Water Nature
5.45 Arabic Songs

EVENING

6.00 News
6.30 Sportsweek - the latest news from around the world live from MBC's News Centre in London
7.00 Play Of The Week
8.00 News
8.05 Play - Part 2
9.00 News
9.30 Series
11.00 Late News
11.30 Tomorrow On MBC

RTL4

MORNING

6.45 The World Tomorrow
7.00 Telekids - children's programme
11.00 Movie: Banana Joe

AFTERNOON

12.45 Booker
1.35 Upperhand
2.05 St Elsewhere
3.00 Serviceblok
3.30 Dierenvrienden
4.00 Eigen Huis
4.30 Movie: The Secret Garden, Part 1
5.10 Movie: The Secret Garden, Part 2

EVENING

6.20 Speelfilmoverzicht
6.30 Evening News
7.00 Spijkerhoek
7.35 Baywatch
8.30 Home Improvement
9.00 Sport
10.00 Het Leven Gaat Door
10.55 News
11.15 Studs
11.45 Geldwijzer

LATE NIGHT

12.00 Oprah Winfrey
12.45 Test Tube Mother
1.10 COPS
1.35 Nightprogramme

RTL PLUS

MORNING

7.00 Li-La-Launebär
7.30 Hanna Barbera
9.05 Der Mann Aus Atlantis
10.00 Die Himmelhunde Von Boragora
11.00 Tropical Heat

AFTERNOON

12.00 Mein Vater Ist Ein Außerirdischer
12.30 Familie Munster
1.00 Ultraman
1.30 Formal I - Report
2.00 Formel I - Rennen
4.00 Formel I - Siegerehrung
4.10 Ach Du Lieber Harry
5.45 RTL Aktuell

EVENING

6.10 Ein Tag Wie Kein Anderer
7.15 Eine Frau Namens Harry
9.00 Spiegel TV
9.45 Titel Folgt
10.45 Liebesstunden
11.15 Formel I - Highlights

The Discovery Channel

AFTERNOON
4.00 Slow Boat From Surabaya: Red Pride, Red Sorrow
5.00 The Pandas
5.30 Sharratt Set Loose: Episode I

EVENING
6.00 Beyond 2000: Episode 205
6.45 Extra Dimensions
7.00 World Of The Jungle Book: The Indian Rhinoceros
7.50 Discovery Sport
8.00 Great Planes: The Douglas A26 Invader
9.00 On Top Of The World: Ireland - The South: Part 2
9.30 The Global Family: Flowers And Their Insects
10.00 Hollywood: Single Beds And Double Standards
11.00 Challenge Of The Seas: Silent Skies
11.30 Discovery Sport
11.45 Molen De Geregtigheid: The Windmill Of Justice

HVC

EVENING
8.00 Hostages (202)
Stuart Whitman
Three gambling palaces are attacked by a gang of well organised criminals. *Rating 15, 91 mins*
10.00 Elves (135)
Dan Haggerty
A scientist creates a creature that can be duplicated by the million and only knows how to kill. *Rating 18, 89 mins*
11.30 Amazonia (10)
Alvaro Gonzales
During a boat trip along the Amazon, Catherine becomes the captive of Head Hunters. *Rating 18, 90 mins*

LATE NIGHT
1.00 Demons II (113)
David Knight
Through TV sets in high-rise apartment blocks, the demons re-enter the real world. *Rating 18, 95 mins*

AsiaVision

MORNING
10.00 Fitness: Yoga
10.05 Programme Highlights
10.10 Serial: Chunni - Episode 2
10.40 Shabads: Gao Sachi Bani
11.00 Musical: Rhythm & Raag - Episode 11
11.30 Film: Qurbani - Vinod Khanna, Zeenal Aman

AFTERNOON
2.00 Musical: Bangla Chaya Geet
2.30 Old Is Gold: Kagaz Ki Phool (B/W) - Guru Dutt, Waheeda Rehman
5.00 Musical: Arohi
5.30 Serial: Bahut Ser Kar De Omnibus - Episode 1 & 2

EVENING
6.25 Film: Hum Jholi - Jeetendra, Leena Chandravar
9.00 Serial: Kaka Chale Waka - Episode 5
9.30 Serial: Darar - Episode 7
10.00 Film: Alag Alag - Rajesh Khanna, Tina Munim

TLC The Learning Channel

AFTERNOON
12.00 Reaching Agreement: Episode 3 - a group of buyers from a mail order firm go on a special training course designed to improve their negotiating skills
12.30 Divorcing Daddy: Episode 3 - looking at the social stigma of not being a full-time mother
1.00 Model Magic: Model Cars And Trams - model making for the beginner and the serious hobbyist
1.30 Valued Opinion: Channel Island Silver - looking at a range of antique collections
2.00 Man And Music: Composer And Court: Music At The Court Of Louis 14th - filmed largely at the court of Versailles

lifestyle

AFTERNOON
12.00 Rambo - The Doomsday Machine
12.30 Spiral Zone
1.00 White Shadow - Globetrotters
1.55 Paris - Pawn
2.50 Spain Spain International Cuisine
3.05 Focus On Britain
3.30 Basic Training
4.00 American Gameshows - Jokers Wild
5.00 The New Newlywed Game
5.30 Fashion File - Adrienne Vittadini, transparencies and Esquire Men's wear

EVENING
6.00 Sell-A-Vision Shopping

SAT.1

MORNING
9.40 Goliath
11.25 Kino News
11.40 So Gesehen
11.45 News
11.50 Bleib Gesund

AFTERNOON
12.20 Männerwirtschaft
12.50 Raumschiff Enterprise
1.50 Black
2.20 Die Total Verrückte Oberschwester
4.00 Tarzan
4.30 Baywatch
5.30 Ranissimo

EVENING
6.20 News
6.30 Glücksrad
7.15 Heino
9.00 Talk Im Turm
10.20 News
10.25 Fünf Vor Zwölf
10.55 Die Total Verrückte Oberschwester

LATE NIGHT
12.25 Smiley's Leute
1.25 Programmvorschau
4.30 Regional Report
5.00 Guten Morgen
5.50 Quär Beet

3sat

MORNING
8.00 Zeit Im Bild

AFTERNOON
12.10 Wochenschau
12.45 Vor 25 Jahren ... SRG-Tagesschau
12.55 Sanduhr-Geschichten - mit Karl Michael Vogler
1.00 Kolumbus Und Die Folgen/1
2.00 Die Fee - komödie von Franz Molnar
3.35 Meister Von Morgen
3.45 Amerikas Indianische Seele
4.30 Hallo, Rolf ...
5.00 Das Schwarze Gold
5.30 Tagebuch
5.50 SPORTZEIT

EVENING
6.00 Heute
6.10 Frauenstammtisch
7.15 Offen
8.15 DENKmal
9.15 In Patagonien
10.00 Der Kommissar
11.00 Die Schauspielerin
11.25 Schlagzeilen

Sky News

Half-hour news on the hour every hour, plus:

MORNING
6.00 News
9.30 Reporters
10.30 Those Were The Days
11.30 Destinations

AFTERNOON
12.30 Financial Times Business Weekly
1.30 Target
2.30 Roving Report
3.30 Financial Times Business Weekly
4.30 Those Were The Days
5.00 Live At Five

EVENING
6.30 Report
7.30 Business Weekly
8.00 News
9.30 Target
10.30 Report
11.30 News

LATE NIGHT
12.30 Those Were The Days
2.30 Target
3.30 News
4.30 Those Were The Days

Super Channel

MORNING
6.00 Super Shop
7.30 The Mix
8.00 Kenneth Copeland
8.30 Prophecy Countdown
9.00 The Mix
9.30 New Religion
10.00 The Hour Of Power
11.00 Super Shop

AFTERNOON
12.00 Die Welt Von Morgen
12.30 The World Tomorrow
1.00 It Is Written
1.30 Absolutely Live
3.00 European Pro Bikes
3.30 Gillette Sports
4.00 Hang Loose
4.30 Videofashion
5.30 The World In Motion

EVENING
6.00 FTBW
7.00 Film - Elvis The Movie Part I (136) -
9.00 News
9.30 Film - Henry IV Part 2 (193) -

LATE NIGHT
12.15 The Big E
12.45 The Mix All Night

TV5 europe

MORNING
6.00 News
6.20 Corps Accord
6.40 Methode Victor
7.30 Babibouchettes
8.00 Envoye Special
9.15 Musicales
10.10 Concerto Pour Deux Pianos En La Bemol Majeur
10.55 Flash Canal Infos
11.00 Reference
11.30 Correspondance

AFTERNOON
12.10 L'Ecole Des Fans
1.00 Trente Millions D'Amis
1.30 Faut Pas Rever
2.30 Embarquement Porte No I
3.15 Le Monde Est A Vous
4.45 Magazine D'Humour
5.30 News And Weather

EVENING
6.00 On Aura Tout Vu
7.00 7/7
8.30 Cinema
10.25 Grand Ecran
11.10 Ramdam
11.40 Dossies Justice

MORNING

6.00 SHOWCASE

8.40 ENTERTAINMENT TONIGHT

10.00 FLASH GORDON

159 *Max Von Sydow, Timothy Dalton*
Our hero, along with his sidekick Dale Arlen, battle to save the Earth from the evil Emperor Ming. *1980, rating PG, 107 mins*

AFTERNOON

12.00 TAIL GUNNER JOE

415 *Peter Boyle, John Forsythe*
A fascinating account of the rise and fall of Senator Joseph McCarthy, the Red-baiting American Senator. *1977, rating PG, 143 mins*

2.25 OLIVER TWIST - An animated retelling of
319 Charles Dickens' classic tale of Oliver Twist. *1987, rating U, 87 mins*

4.00 WORDS TO LIVE BY - A drama based on a true story about a teenage boy who publishes and distributes an underground newspaper at his school and falls foul of the authorities. *Rating PG, 46 mins*

5.00 LITTLE MISS PERFECT
Diane Baker, Mary E. Tanner
A teenage girl's life is uprooted when her mother remarries. *1987, rating PG, 44 mins*

EVENING

6.00 FLASH GORDON

159 *Max Von Sydow, Timothy Dalton*
Our hero, along with his sidekick Dale Arlen, battle to save the Earth from the evil Emperor Ming. *1980, rating PG, 107 mins*

8.00 KING RALPH

246 *John Goodman, Peter O'Toole*
When the Royal Family are wiped out by a freak accident, a Las Vegas singer becomes Britain's most unlikely monarch. *1991, rating PG, 97 mins*

9.40 UK TOP TEN

10.00 TRUE BLOOD

443 *Chad Lowe, Billy Drago*
A young man returns home after ten years in the Marines, only to find his younger brother mixed up in criminal activities. *1990, rating 18, 96 mins*

11.40 THE EVIL DEAD

141 *Bruce Campbell, Hal Delrich*
A group of youths in an isolated woodland cabin fall victim to an arcane curse. *1983, rating 18, 80 mins*

LATE NIGHT

1.05 THE MASQUE OF THE RED DEATH

280 *Frank Stallone, Herbert Lom*
While Prince Paul and his guests enjoy untold decadence and debauchery within the castle walls, a virulent plague decimates the peasantry outside. *1989, rating 18, 96 mins*

2.40 TRAVELLING MAN

440 *John Lithgow, Margaret Colin*
A veteran travelling salesman's routine is disrupted when a young rookie is put on his route. Assigned to teach him the tricks of the trade, he is astonished by the newcomer's lack of scruples. *1989, rating 15, 104 mins*

4.25 BUMP IN THE NIGHT

60 *Meredith Baxter-Birney, Christopher Reeve*
When a young boy is abducted by a pederast for use in kiddie-porn movies, his alcholic journalist mother sets out in search of him, teaming up with her estranged husband to follow the clues that the resourceful adolescent is leaving for them. *1991, rating 15, 91 mins*

MORNING

6.15 WE WERE STRANGERS

461 *John Garfield, Jennifer Jones*
A band of Cuban rebels are forced to tunnel beneath a cemetery in order to reach a political target. However, tension within the group threatens to destroy the mission. *1949, rating PG, 101 mins*

8.15 G.I. JOE: REVENGE OF COBRA - More
175 action-packed animated military adventures with the American comic-book hero. *Rating PG, 90 mins*

10.15 HELD HOSTAGE

192 *Marlo Thomas, David Dukes*
The true story of American news reporter Jerry Levin, kidnapped in Beirut in 1984, and his wife's long-running campaign to free him. *1991, rating PG, 93 mins*

AFTERNOON

12.00 GODSPELL

176 *Victore Garber, Davis Haskell*
The Gospel of St. Matthew is played out musically by hippies on the streets of New York. *1973, rating PG, 97 mins*

2.15 UPWORLD

462 *Anthony Michael Hall, Jerry Orbach*
An undercover cop teams up with a magical gnome to retrieve a magical enemy source that's been stolen by a fellow officer. *1990, rating PG, 88 mins*

4.15 G.I. JOE: REVENGE OF COBRA - More
175 action-packed animated military adventures with the American comic-book hero. *Rating PG, 90 mins*

EVENING

6.00 FELIX THE CAT - THE MOVIE - When the
150 Princess of the Kingdom of Oriana is kidnapped, only Felix can save the once happy Kingdom. *1990, rating U, 79 mins*

7.30 XPOSURE

8.15 PERSONALS

337 *Jennifer O'Neill, Robin Thomas*
A young woman lives an incredible double life: by day, she is a librarian, by night a murderous seductress who stalks her pray through the personal columns. *1989, rating 15, 92 mins*

10.05 MISERY TV Premier

288 *James Caan, Kathy Bates*
A romance novelist survives a terrible car crash in snowy Colorado, only to be 'rescued' by his Number One fan. It slowly dawns on the hapless author that his saviour and nurse is dangerously insane and that he has become more prisoner than patient. *1990, rating 18, 103 mins*

11.55 DEAD RECKONING

100 *Cliff Robertson, Susan Blakely*
A middle-aged man, his younger wife and a handsome crew-mate all scheme amongst and against one another aboard a storm-tossed yacht. *1990, rating 18, 91 mins*

LATE NIGHT

1.35 BLAZE

43 *Paul Newman, Jeffrey De Munn*
A progressive, headstrong political figure rocked the foundation of State politics with his well-publicised extra-marital affair with a beautiful, buxom red-headed stripper, Blaze Starr. *1989, rating 15, 112 mins*

3.35 WIRED

470 *Michael Chiklis, Ray Sharkey*
The short life and fast times of comedian John Belushi are chronicled in this controversial adaptation. *1989, rating 18, 105 mins*

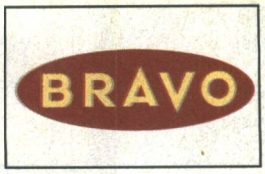

AFTERNOON

3.00 THE THIN MAN
Murder in Mink
Comedy-mystery series about wealthy New York socialites and supersleuths, Nick and Nora Charles and their fox terrier, Asta.

3.30 BILLY THE KID'S SMOKING GUN
Buster Crabbe, Al St. John
Buster Crabbe plays the popular hero in this 'B' Western, striking terror everywhere he goes. *1942, rating U, 53 mins*

4.30 TIGHT SPOT
Ginger Rogers, Edward G. Robinson, Brian Keith
A material witness in the trial of a gangster is released from prison in the custody of an attorney. *1955, rating PG, 97 mins*

EVENING

6.10 LEON ERROL
I'll Take Milk
Comedy shorts starring the Errol family

6.30 STRANGE PARADISE
The Past Defiled
Modern tale of the occult in which the richest man in the world makes a pact with the devil to bring his wife back to life.

7.00 THE DETECTIVES
The Fourth Commandment
Follow Robert Taylor and his elite team of plainclothes detectives on their danger trail in the never-ending fight against the underworld.

8.00 THE DEFENDER

108 *Ralph Bellamy, Steve McQueen, William Shatner*
Courtroom drama about a father and son team of lawyers, and a young defendant accused of murder. *1957, rating U, 112 mins*

10.00 TAKE THE MONEY AND RUN

418 *Woody Allen, Janet Margolin, Marcel Hillaire*
Allen's directorial debut has himself as an inept crook who spends more time in jail than robbing banks! *1969, rating 15, 85 mins*

11.30 HADLEIGH
An Excellent Thing for the District
In a near accident Hadleigh finds the tall, attractive wife of a local industrialist draped across the bonnet of his car. But is it really an accident?

LATE NIGHT

12.20 CHAMPION

70 *Kirk Douglas, Ruth Roman, Arthur Kennedy*
A stark realistic study of a boxer's rise to fame, and how he alienates friends and family in doing so. *1949, rating PG, 94 mins*

2.00 THAT GIRL
Anatomy of a Blunder
Marlo Thomas is That Girl, an energetic, irrepressible, talented young woman seeking fame and fortune as an actress in the big city of Manhatten.

2.30 CIRCUS BOY
Daring Young Man
The adventures of Corky, a 12-year-old orphan boy who is adopted by the members of a travelling circus.

MORNING

6.00 THE DJ KAT SHOW - includes Teenage Mutant Hero Turtles
8.40 MRS PEPPERPOT - children's programme
8.55 PLAYABOUT - pre-school programme
9.10 CARTOONS
9.30 THE PYRAMID GAME - gameshow
10.00 LET'S MAKE A DEAL - hosted by Monty Hall
10.30 THE BOLD AND THE BEAUTIFUL - Los Angeles is where it all happens in this soap
11.00 THE YOUNG AND THE RESTLESS - drama series

AFTERNOON

12.00 ST ELSEWHERE - hospital drama
1.00 E STREET - soap opera
1.30 GERALDO - talk show
2.20 ANOTHER WORLD - American soap revolving around the lives and loves of three families
3.15 THE BRADY BUNCH - comedy series
3.45 THE DJ KAT SHOW - includes Teenage Mutant Hero Turtles
5.00 STAR TREK: THE NEXT GENERATION - starring William Shatner. The Star Ship Enterprise enters new galaxies in this spell-binding series

EVENING

6.00 RESCUE - William Shatner hosts TV's newest reality-based success story. Each episode recounts the drama of a real life rescue
6.30 E STREET - soap opera
7.00 FAMILY TIES - this sensational family comedy series launched the previously unknown and impoverished actor Michael J Fox
7.30 PARKER LEWIS CAN'T LOSE - comedy series
8.00 JENNY'S WAR (MINI-SERIES) - part II of II.
10.00 STUDS - game show
10.30 STAR TREK: THE NEXT GENERATION - sci-fi drama series

MORNING

6.30 JOANIE GREGGAINS' MORNING STRETCH
7.00 FOOTBALL
To Be Announced
9.00 JOANIE GREGGAINS' MORNING STRETCH
9.30 RUGBY LEAGUE
The Big League
Highlights of yesterday's big match from the Stones Bitter Championship
11.30 JOANIE GREGGAINS' MORNING STRETCH

AFTERNOON

12.00 STUNT BIKES
1.00 FA PREMIER LEAGUE FOOTBALL
Manchester United vs Liverpool
Another chance to watch this match from Old Trafford
3.00 MOTORSPORT
The Race Of Champions
The best rally drivers in the world gather at the Jarama race track near Madrid to contest the Race Of Champions. Among the contestants is Britain's Colin McRae
4.00 AMA SUPERCROSS
From Anaheim, California
AMA riders tackle manmade obstacles on spectacular indoor circuits
5.00 AMERICAN SPORTS CAVALCADE

EVENING

6.00 SOCCER NEWS
6.03 WRESTLING
WWF Wrestling Challenge
7.00 MONDAY NIGHT FOOTBALL LIVE
Aston Villa vs Blackburn Rovers
From Villa Park, Birmingham.
10.00 SOCCER NEWS
10.03 BOOTS'N'ALL - Rugby League magazine
11.00 INDY CAR GRAND PRIX

LATE NIGHT

1.00 FA PREMIER LEAGUE FOOTBALL
Aston Villa vs Blackburn Rovers
Shown earlier at 7pm

MORNING

8.00 NFL - THIS WEEK IN REVIEW - News and action from the NFL
8.30 IHRA DRAG RACING
IHRA World Nationals
From Norwalk, Ohio
9.00 POWERSPORTS INTERNATIONAL - National Rally Champ, RD6, Barkston Forest Rally, French Rally
10.00 WORLD SNOOKER CLASSICS
Kent Classic
From China

AFTERNOON

12.00 REVS - Recent action from the British Motor Racing circuits
12.30 BASKETBALL BUNDESLIGA - Teams to be announced
2.30 GO - INTERNATIONAL MOTORSPORT
3.30 DUTCH SOCCER HIGHLIGHTS - Highlights from two of the weekend's 1st Division games
4.30 GILLETTE WORLD SPORTS SPECIAL - Sports news from around the world
5.00 LONG DISTANCE TRIALS - European Championship
5.30 MAJOR LEAGUE BASEBALL 1992
World Series
game 2

EVENING

7.30 EUROPEAN WATERSKI NATIONS CUP
8.30 REVS - Recent action from the British motor racing circuits
9.00 VOLVO PGA EUROPEAN TOUR 1992
Alfred Dunhill Cup
Highlights
10.30 FOOTBALL EUROPA - Top action from the Dutch and Spanish leagues

LATE NIGHT

12.30 DUNLOP ROVER GTI CHAMPIONSHIP - Round 12 from Silverstone
1.00 PAVAROTTI IT. SHOW JUMPING

MORNING

8.00 STEP AEROBICS
8.30 CYCLING TOUR OF LOMBARDY, ITALY - IIth and penultimate round of the World Cup took place the day before yesterday in Italy
9.30 YACHTING
Olympic Regatta
On today's programme, a complete round-up of this wonderful event, which gave us some breath-taking images
10.30 STEP AEROBICS
11.00 INTERNATIONAL MOTORSPORT - weekly motor sports programme

AFTERNOON

12.00 TRIATHLON
the World Cup from Las Vegas
1.00 MODERN DANCE WORLD CHAMPIONSHIPS - from Kolding, Denmark. A true gala event, with the world's best couples taking part (46 couples from 28 countries)
2.00 SPORTIVE DANCE - PARIS
competitive dancing from Paris
7th International Amateur Championships: standard and Latin dances from Bercy, Paris
4.00 TENNIS
from Filderstadt
highlights from the semi-finals

EVENING

6.00 TENNIS
from Filderstadt,
highlights of the final
7.30 INTERNATIONAL BOXING - International boxing/World or European championship
8.30 EUROSPORT NEWS - a half-hour sports round-up, with results, commentaries and analysis
9.00 EUROGOALS - a weekly look at the best goals selected from various European championship games: all the goals, all the results
10.00 INTERNATIONAL BOXING
11.00 EUROFUN MAGAZINE
11.30 EUROSPORT NEWS

FILMS
Misery

The Movie Channel 10.05pm
An intense suspense yarn based on a Stephen King best-seller. James Caan stars as an equally best-selling romance novelist who survives a terrible car crash in snowy Colorado, only to be 'rescued' by his Number One fan (played by an Oscar-winning Kathy Bates). Confined to bed and cut off from the outside world, it slowly dawns on the hapless author that his saviour and nurse is dangerously insane, and that he has become more prisoner than patient. Also starring Frances Sternhagen, Lauren Bacall and talented Richard Farnsworth, best remembered as the genial villain of The Grey Fox.

GENERAL
Rescue

Sky One 6.00pm
Star Trek's William Shatner hosts TV's newest reality success story. Each episode of this half-hour series recounts the drama of a real life rescue. Using actual footage, dramatic reenactments and interviews with survivors, Rescue *brings the audience close to ordinary people in extraordinary situations.*

SPORT
Monday Night Football Live

Sky Sports 7.00pm
Aston Villa meet Blackburn Rovers at Villa Park, Birmingham. The managers are almost polar opposites: Kenny Dalglish so often seen on camera as sullen and unsmiling while Big Ron Atkinson is garrulous and always first with the witty one-liners. But both are renowned for their big spending in the transfer market. Dalglish has spent more than £10 million in less than 12 months taking Blackburn from the Second Division to the Premier League.

Monday continues overleaf. . .

Below are general programme details - please watch your screens for changes.

JAPAN TV

7.00pm Fuji Supertime News **7.28** Children's Time **8.00** NHK News at 7 **8.30** A:Japanes Classic Tales **9.00** D:Stay As You Are **9.45** D:Brave Woman **10.00** NHK News 21 **11.00** Sumo **Midnight** Morning Wide News Live **12.40am** Today's Cooking **1.05** D:Brave Woman **1.20** A:Japanese Classic Tale **1.48** Sumo **2.48** Japan at Noon **3.12** Today's Cooking **3.45** Today's Health **4.00** News at Noon **4.20** Japan at Noon **4.43** Woman's Notebook **5.12** Children's Time **5.40** News at Noon

RAI UNO

7.00am Telgiornale Uno **9.05** Definire **10.55** Che Tempo Fa **11.00** Proibito Ballare **11.35** La Signora In Giallo **12.30pm** Telegiornale Uno **12.55** Telegiornale Uno Tre Minuti Di... **1.00** Film **4.30** Parola E Vite: Le Radici **5.10** Occhio Al Biglietto **5.20** Blue Jeans **5.50** Atlante **6.40** Il Naso Di Cleopatra **6.50** Che Tempo Fa **7.40** Film/Telegiornale Uno Linea Notte **10.00** Emporion **10.15** The Supplement **11.00** Che Tempo Fa **11.30** A Look At Parliament **11.40** Appointment With The Cinema **11.50** Mezzanotte E Dintorni

RAI DUE

6.00am Piccole E Grandi Storie/Rubrica Religiosa/Film **10.20** Galatheus **10.30** TG2 Flash **10.35** Lassie **11.10** L'Arca Del Dottor Bayer **12.00pm** TG2 Ore Tredici **12.30** TG2 Money **12.40** Supersoap **12.45** Stagioni **1.40** Santa Barbara **2.30** Film **4.00** Spaziolibero **4.25** TG2 From Milan **4.30** Telefilm **5.35** TGS Sportsera **6.00** Definire **6.35** Meteo 2 - Previsioni **6.45** TG2 Telejournal **7.15** TG2 Lo Sport **8.10** Calcio **9.00** Dietro La Paura **10.15** TG2 Pegaso - Fatti E Opinioni **10.55** TG2 Night **11.00** Meteo 2 - TG2 Horiscope **11.05** Videocomic/Padroncina/Programmazione Notturna

WORLDNET

9.55am Technical line-up **10.00** Schedule information **10.02** MacNeil Lehrer Newshour **11.00** Newsfile **11.30** Fourth of July Special **12.00pm** Fourth of July Special Programming on Stage at Wolf Trap **13.00** Worldnet Dialogue

TV ASIA

TV Asia is a multicultural Asian TV channel. It caters for the Indian, Pakistani, Bengali and Sri Lankan communities, bringing them their own language entertainment with films and news programmes.

Channel Check
Some of the Channels shown here may not be available in your area. You should consult your local cable operator for details of channels available to you.

the Adult Channel

LATE NIGHT

12.00 Dish Of The Day - Late-night adult entertainment. *Rating 18*
12.05 Emotions - Another programme in our weekly series from French TV. *Rating 18*
12.35 Captives (65)
Brigit Kroyer, Karl Hansen
A group of men abduct young women and imprison them in cages. *Rating 18*
1.40 Stages - A story about the passion and drama of women discovering their own sensuality. *Rating 18*
2.45 Dark Angel (92)
Jamie Gillis, Desiree Lane
A womaniser, who usually gets anything he wants, finds the woman of his dreams, who turns out to be the start of his nightmares. *Rating 18, 60 mins*

CNN INTERNATIONAL

MORNING

6.30 Headline News Update
7.00 Worldwide Update
8.45 Newsroom
11.30 Business Today

AFTERNOON

12.30 Business Day
2.00 Larry King
3.00 World Day
5.30 Crier & Co

EVENING

6.00 World News
7.00 World Business Tonight
8.00 International Hour
9.00 World News
10.00 World Business Tonight
10.30 Showbiz Today

LATE NIGHT

12.00 Moneyline
12.30 Crossfire
1.00 Prime News
2.00 Larry King
3.00 World News
4.00 Showbiz Today

The Children's Channel

MORNING

6.00 Stories Without Words - Gore and Gregore and others
6.30 Non-Stop Cartoon Capers - including Aesop & Son
7.15 Babar, Spiff And Hercules
8.45 Jack In The Box
9.00 Tiny Tales
10.00 The Wombles
10.45 Stories Without Words
11.15 Non-Stop Cartoon Capers

AFTERNOON

12.00 Betty's Bunch - Part 5
1.00 Jack In The Box
3.00 Babar - The Berenstain Bears, A for Aardvark and Costa
4.00 The Legend Of White Fang
4.30 TCC - including CDQ
5.00 Fifteen - Part 13
5.30 Saved By The Bell - Part 31

EVENING

6.00 Fame - Part 31

SKY MOVIES GOLD

EVENING

6.00 The Prince And The Showgirl
Marilyn Monroe, Laurence Olivier
Romantic comedy about the attraction of a nobleman for an American showgirl. Monroe and Olivier's acting talents are in full flower in this entertaining movie. *1957, rating PG, 117 mins*
8.05 Red Dawn
Patrick Swayze
Russians invade a small American town. *1984, rating 15, 113 mins*
10.05 Duel At Diablo
James Garner
A revenge-minded scout helps a cavalry troop transport guns and ammunition through Indian territory. *1966, rating 15, 100 mins*

MTV MUSIC TELEVISION

MORNING

6.00 Awake On The Wildside
9.00 VJ Paul King

AFTERNOON

12.00 VJ Simone
2.00 The Soul Of MTV
3.00 MTV's Greatest Hits
4.00 The MTV Coca-Cola Report
4.15 MTV At The Movies
4.30 MTV News At Night
4.45 3 From I
5.00 MTV's Hit List UK

EVENING

7.00 MTV's Paula Abdul Rockumentary
7.30 MTV's Doors Rockumentary
8.00 MTV Prime
9.00 MTV's Greatest Hits
10.00 The MTV Coca-Cola Report
10.15 MTV At The Movies
10.30 MTV News At Night
10.45 3 From I
11.00 MTV's Rock Block

LATE NIGHT

1.00 VJ Kristiane Backer
2.00 Yo! MTV Raps Today
2.30 Night Videos

mbc

AFTERNOON

2.00 The Holy Koran
2.10 Deen Wa Donya
2.20 Cartoon - Smurfs - children's series
2.40 The Right Time - children's serial
3.00 Guinness Book Of World Records
3.30 Fashion Programme
4.00 MBC News
4.05 Drama Serial
5.00 MBC News
5.05 Today's Papers
5.15 Out Of Limits
5.45 Arabic Songs

EVENING

6.00 MBC News - the latest news from around the world
6.00 The Travel Programme - "The Flying Carpet" travels each week to attractive destinations
7.00 Arabic Film
8.00 MBC News
8.05 Film - Part 2
9.00 MBC News
9.30 TV Play
11.00 MBC News
11.30 Tomorrow On MBC

RTL4

MORNING

6.00 News
6.35 Cartoon
7.05 The Bold And The Beautiful
7.35 Santa Barbara
8.10 Rad Van Fortuin
8.35 Goede Tijden Slechte Tijden
9.05 As The World Turns
9.50 Radio Studio Live

AFTERNOON

12.10 De Verjaardagsshow
1.15 Test Tube Mother
1.45 Oprah Winfrey
2.30 Santa Barbara
3.00 Telekids
3.30 Prijzenslag
5.20 The Bold And The Beautiful

EVENING

6.00 Rad Van Fortuin
7.00 Goede Tijden Slechte Tijden
7.30 Vrienden Voor Het Leven
8.05 Beverly Hills 90210
9.55 Midnight Caller
11.05 Studs
11.35 Oprah Winfrey

LATE NIGHT

12.20 Test Tube Mother
12.45 Nightprogramme

RTL PLUS

MORNING

7.50 Owen Marshall
8.45 Reich Und Schön
9.10 Marcus Welby
10.30 Familienduell
11.00 Punkt 12
11.30 Jung Und Leidenschaftlich

AFTERNOON

12.20 California Clan
1.15 Die Springfield Story
2.00 Quincy
3.00 Hans Meiser
4.00 Riskant!
4.30 Der Preis Ist Heiß
5.45 RTL Aktuell

EVENING

6.15 Explosiv
6.45 Gute Zeiten
7.15 Movie
9.45 10 Vor 11
9.45 Auf Leben Und Tod
10.15 Gottschalf
11.00 Eine Schrecklich Nette Familie
11.30 Baretta

LATE NIGHT

12.30 Quincy
1.25 Marcus Welby
3.15 Explosiv
3.40 Gute Zeiten
4.10 Elf 99

THE DISCOVERY CHANNEL

AFTERNOON
4.00 Challenge Of The Seas: Seal Country
4.30 Animals Of The Mediterranean
5.00 High Five: Jetski
5.30 On Top Of The World: The Isle Of Man

EVENING
6.00 Beyond 2000: *Episode 206*
6.45 Rainbow Reports
7.00 Shadows In The Forest
7.30 Wild South: Masters Of Inner Space
8.00 Nova: A Man, A Plan, A Canal - Panama
9.00 Exotic Races: Daughters Of Santa Claus
9.30 Secret Paradise: Australia's Heron Island
10.00 A Traveller's Guide To The Orient: India - A Timeless Land
10.30 Perspective: Natural Force
11.00 American Masters: Robert Motherwell

HVC

EVENING
8.00 **Brother, Cry For Me**
58 *Leslie Parish*
Three brothers find they have more love for money than each other. *Rating 15, 95 mins*
10.00 **Birds Of Prey**
41 *Christopher Atkins Michelle Johnson*
A young TV journalist realises that bird attacks on people could be linked in some way. *Rating 18, 100 mins*
11.40 **Stephen King's Nightshift Collection** - A collection of stories featuring Disciples of the Crow, and the Night Waiter. *Rating 18, 90 mins*

LATE NIGHT
1.10 **Black Snow**
42 *Jane Badler*
An honest man is caught in the middle of a drugs war. *Rating 18, 94 mins*

AsiaVision

MORNING
10.00 Fitness: Yoga With Swami Sarasvati
10.05 Programme Review
10.10 Serial: Chunni - Episode 3
10.40 Shabads: Gao Sachi Bani
11.00 Serial: Kaka Chale Waka - Episode 5 (Gujrati)
11.30 Film: Sachai Ki Taaoat

AFTERNOON
2.00 Serial: Darar - Episode 7
2.30 Film: Mulzim (B/W)
5.00 Tennis Special: Matchpoint
5.30 Musical: Indra Dhnush

EVENING
6.25 Pyasa Sawan
9.00 Musical: Amrita - Episode 8
9.30 Serial: Hum Log - Episode 30
10.00 Samraat

TLC THE LEARNING CHANNEL

AFTERNOON
12.00 Food, Fad Or Fact: Food Poisoning
12.30 A Change For The Better - looking at questions women ask regarding menopause and some practical self help advice offered
1.00 Alphabet: The Story Of Writing: The Pen Is Mightier Than The Sword - this programme shows how the development of writing is linked to historical events
1.30 Women Writers: Anne McCaffrey - a look at the changes in the public's perception of women writers
2.00 Keating On Painters: Turner
2.30 Famous Authors: James Joyce - a look at the life and work of the Irish writer

lifestyle

MORNING
10.00 Cyril Fletcher's Lifestyle Garden - Summer Pruning
10.30 Cover Story - Rita Coolidge
11.00 Gloss - entertainment and escapism through intrigue, gossip and romance
11.30 The Joan Rivers Show

AFTERNOON
12.15 Sally Jessy Raphael
1.10 Lunchbox
1.40 Sell-a-Vision Shopping
2.10 Remington Steele - Santa Claus is Coming to Steele
3.00 The New Newlywed Game
3.30 Phyllis - And Baby Makes Six
4.00 The Dick Van Dyke Show
4.40 American Gameshows
5.30 Sell-A-Vision Shopping

EVENING
6.00 Sally Jessy Raphael
7.00 Sell-A-Vision Shopping

SAT.1

MORNING
7.30 Nachbarn
8.05 Dröschers Tierwelt
8.30 Raumschiff Enterprise
9.20 Heino
10.55 Glücksrad
11.45 Tele Börse

AFTERNOON
12.35 Unter Der Sonne Kaliforniens
1.30 Nachbarn
2.05 Hotel
3.00 MacGyver
4.05 Geh Aufs Ganzel
4.45 Regional Report
5.45 News

EVENING
6.00 Dran
6.20 Glücksrad
7.15 Die Goldene Hitparade Der Volksmusik
8.15 Mein Schatz, Komm Mit Ans Blaue Meer
10.05 News
10.50 Philosophische Exkursionen
11.25 MacGyver

LATE NIGHT
12.15 Programmvorschau

3sat 3

MORNING
8.00 Zeit Im Bild

AFTERNOON
12.10 Mittagsmagazin
12.45 Ausland
1.15 A Bruckner
2.10 Meister Des "Stylus Phantasticus"
2.55 Der Kommissar
4.00 Mini-Ziß
4.10 Die Biene Maja
4.35 Im Auftrag Von Madame
5.00 Bilder Aus Österreich

EVENING
6.00 Heute
6.20 Studio
6.30 Frontal - Das Zeitkritische 3st-Magazin
7.00 Land Der Berge
7.45 Roda Roda/1
8.35 Meine Bildergeschichte
8.45 Kulturjournal
8.51 SPORTZEIT
9.00 Zeit Im Bild
9.25 Dame Edna Megastar
10.10 Jolly Joker
10.55 10 Vor 10
11.20 Schlagzeilen

SKY NEWS

Half-hour news on the hour every hour, plus:

MORNING
6.00 News
9.30 Roving Report
10.30 48 Hours
11.30 International Business Report

AFTERNOON
12.30 Good Morning America - Part I
1.30 Good Morning America - Part 2
2.30 Parliament Live
4.00 News
5.00 Live At Five

EVENING
6.00 News Hour
7.00 World News Tonight
7.30 48 Hours
8.00 World News Hour
9.30 48 Hours
10.00 World News Hour

LATE NIGHT
12.30 Nightline
1.30 ABC News
2.30 Our World
3.30 ABC News
4.30 Beyond 2000
5.00 News
5.30 Beyond 2000

SUPER CHANNEL

MORNING
6.00 FT Business Daily
6.30 News Watch
7.00 News
7.30 News Watch
8.00 Channel E
8.30 Super Shop
10.00 Focus
10.30 Business Weekly

AFTERNOON
12.00 Japan Business Today
12.30 News Watch
1.00 Inside Edition
1.30 Serie Noire
2.00 All Mixed Up
4.00 On The Air
5.30 Bonanza

EVENING
6.30 Serie Noire
7.00 I Spy
8.00 Inside Edition
8.30 Eco Record
9.00 News
9.30 FT Business Daily
9.48 US Market Wrap
10.00 Film: The
117 Destructors -
11.50 News Watch

LATE NIGHT
12.20 Eco Record
12.50 All Night Mix

TV5 europe

MORNING
6.00 News
6.40 Methode Victor
6.55 Flash Canal Infos
7.30 Trente Millionds D'Amis
8.00 7/7
9.00 L'Evenement
9.30 Dossiers Justice
10.00 L'Heure De Verite
11.00 La Chance Aux Chansons

AFTERNOON
12.10 La Bonne Aventure
12.40 Sante A La Une
2.30 Le Divan
3.30 Les Debrouillards
4.00 Comment Ca Va?
4.30 Gourmandises
4.45 Methode Victor
5.00 Questions Pour Un Champion
5.30 News

EVENING
6.00 Le Jeu Des Dictionnaires
7.00 Enjeuxle Point
8.00 News
8.30 Variety Show
10.20 Mortel Desir
11.20 A Vos Amours

MORNING

6.00 SHOWCASE

8.40 ENTERTAINMENT TONIGHT

10.00 THE NEVER-ENDING STORY II: THE NEXT CHAPER
306
Jonathan Brandis, Kenny Morrison
Bastian returns to the magical world of Fantasia for more incredible adventures. *1990, rating U, 86 mins*

AFTERNOON

12.00 COAST TO COAST
76
Dyan Cannon, Robert Blake
A woman escapes from a mental hospital when her playboy husband attempts to have her classified insane. *1980, rating PG, 94 mins*

2.00 THE MOONRUNNERS
296
James Mitchum, Joan Blackman
Contemporary tale of American bootleggers and their constant high-speed run-ins with the law. *1974, rating PG, 102 mins*

4.00 ALL THE KIDS DO IT
Scott Baio
An athlete's dreams are shattered when he has a fateful accident on the eve of the Olympic trials. *1984, rating PG, 45 mins*

5.00 FROG GIRL - A young girl, acting on principle, refuses to perform high school biology experiments. *Rating U, 45 mins*

EVENING

6.00 THE NEVER-ENDING STORY II: THE NEXT CHAPER
306
Jonathan Brandis, Kenny Morrison
As above. *1990, rating U, 86 mins*

7.30 ENTERTAINMENT TONIGHT

8.00 DESPERATE HOURS
115
Mickey Rourke, Anthony Hopkins
A psycho escapes from prison and hooks up with his equally dangerous former gang. *1990, rating 15, 100 mins*

10.00 OUT ON BAIL
327
Robert Ginty, Kathy Shower
A mayor and a sheriff plot to rid themselves of a civil rights activist. *1990, rating 18, 98 mins*

11.45 THE ATTIC
20
Carol Lynley, Gail O'Grady
When Caroline returns to her home town, she uncovers a nightmare which involves her whole family and reveals a disturbing past. *1986, rating 18, 87 mins*

LATE NIGHT

1.20 KID
240
C. Thomas Howell, Sarah Trigger
A young man returns to the hometown where his parents were murdered some years ago, and wages a campaign of violence and terror against the alleged perpetrators. *1990, rating 18, 88 mins*

2.50 BAD DREAMS
25
Jennifer Rubin, Bruce Abott
A young girl wakes up after being in a twenty-year coma, only to be menaced by an evil twenty-year-old guru. *1988, rating 18, 81 mins*

4.20 LISA
260
Cheryl Ladd, Staci Keenen
A teenage girl's prank calls backfire on her when she dials a nightmare and finds herself at the receiving end of a serial killer's unwanted affection. *1989, rating 15, 91 mins*

MORNING

6.15 THE TALL MEN
419
Clark Gable, Jane Russell
Two ex-Rebels sign up for a tough cattle drive and face more dangers than they ever did on the battlefield. *1955, rating PG, 117 mins*

8.25 VINCENT AND ME
456
Nina Petronzio, Tcheky Karyo
A young girl finds herself caught up in an art fraud plot when her Van Gogh-style drawings are sold as originals by the Dutch artist. *1990, rating PG, 99 mins*

10.15 THE TWO-HEADED SPY
448
Jack Hawkins, Gia Scala
A biopic of the legendary spy Colonel Alex Schottland who infiltrated the Gestapo. *1958, rating PG, 89 mins*

AFTERNOON

12.00 THE JOLSON STORY
238
Larry Parks, Bill Goodwin
Hollywood-style biopic on the famous singer, Al Jolson. *1946, rating PG, 120 mins*

2.15 FLOWER DRUM SONG
164
Nancy Kwan, James Shigeta
Musical set amongst the immigrant inhabitants of San Francisco's Chinatown. *1961, rating PG, 130 mins*

4.35 VINCENT AND ME
456
Nina Petronzio, Tcheky Karyo
As above. *1990, rating PG, 99 mins*

EVENING

6.25 THAT KIND OF WOMAN
422
Tab Hunter, Sophia Loren
A handsome couple become attracted to one another aboard a train. However, their respective romantic entanglements hamper any burgeoning love affair. *1959, rating PG, 93 mins*

8.05 COME SEE THE PARADISE
80
Dennis Quaid, Tamlyn Tomita
A union organiser falls in love with and marries a Japanese dress-maker he meets in Los Angeles. However, following the bombing of Pearl Harbour, Japanese-Americans are rounded up and placed in internment camps. *1990, rating 15, 127 mins*

10.20 ANOTHER 48 HOURS
16
Nick Nolte, Eddie Murphy
Suspended from duty for the use of unnecessary force in his pursuit of drug kingpin Iceman, Cates is given 48 hours to come up with some incriminating evidence. *1990, rating 18, 91 mins*

LATE NIGHT

12.00 I'M DANGEROUS TONIGHT
210
Anthony Perkins, Mary Frann
A red dress, made from a cursed Aztec cloak, passes on evil powers to whomever should wear it. *1990, rating 18, 89 mins*

1.35 DRACULA
127
Frank Langella, Laurence Olivier
All the regular Gothic trappings and sinister seductiveness, jazzed up with some thoroughly modern psychedelic special-effects. *1979, rating 15, 104 mins*

3.25 INADMISSABLE EVIDENCE
213
Nicol Williamson, Peter Sallis
A middle-aged solicitor teeters on the edge of a nervous breakdown. *1968, rating 18, 96 mins*

AFTERNOON

3.00 JUST DENNIS
Dennis and the Signpost
The mischievous exploits of Dennis, inspired by Hank Ketcham's comic strip.

3.30 NOTORIOUS
315
Cary Grant, Ingrid Bergman, Claude Rains
Bergman marries a Nazi leader in Brazil to help the American government, but finds herself falling in love with her contact. *1946, rating PG, 97 mins*

5.15 BILLY THE KID TRAPPED
Buster Crabbe, Al St John
Buster Crabbe plays the popular hero in this enjoyable 'B' Western, with its fair share of riding, fighting and shooting. *1942, rating U, 55 mins*

EVENING

6.15 EDGAR KENNEDY
Radio Rampage
Comedy shorts about the Kennedy family.

6.30 DANTE
Not as a Canary
Howard Duff plays Dante, reformed gambler and owner of Dante's Inferno Nightclub in San Francisco. Follow his exploits with the gangsters, gamblers and women who come to his club.

7.00 THE THIN MAN
Pack My Gat, Beulah
Comedy-mystery series about wealthy New York socialites and supersleuths, Nick and Nora Charles and their fox terrier, Asta.

7.30 THE EVIL TOUCH
The Fans
Anthony Quayle hosts this star-studded anthology series of suspense, mystery and unusual twists.

8.00 SINCE YOU WENT AWAY
382
Claudette Colbert, Jennifer Jones, Joseph Cotten
This sentimental drama examines the impact of World War II on the home front. *1944, rating U, 163 mins*

10.40 THE BALLOON GOES UP
31
Donald Peers, Ethel Revnell, Ronald Shiner
World War II comedy about two ladies who try to get themselves recruited into the W.A.F. in order to meet a sergeant who is also a famed singer. *1942, rating U, 52 mins*

11.30 ROUTE 66
Don't Count Stars
Martin Milner and George Maharis star as two restless young men who travel around the highways of America together.

LATE NIGHT

12.25 WOMAN IN A DRESSING GOWN
473
Yvonne Mitchell, Anthony Quayle, Sylvia Syms
Mitchell is the desperately disorganized wife of Quale, an orderly office worker. After twenty years of marriage Quale becomes alienated with her slatternly ways and asks for a divorce. *1957, rating PG, 93 mins*

2.00 STRANGE PARADISE
The Past Defiled
Modern tale of the occult in which the richest man in the world makes a pact with the devil to bring his wife back to life.

2.30 DRAMA CLASSICS
Trudy
Joan Fontaine is Trudy, a woman planning to get married to a man that none of her friends believe exists.

MORNING

6.00 THE DJ KAT SHOW - includes Teenage Mutant Hero Turtles
8.40 MRS PEPPERPOT
8.55 PLAYABOUT - pre-school programme
9.10 CARTOONS
9.30 THE PYRAMID GAME - gameshow
10.00 LET'S MAKE A DEAL - hosted by Monty Hall
10.30 THE BOLD AND THE BEAUTIFUL - Los Angeles is where it all happens in this soap
11.00 THE YOUNG AND THE RESTLESS - drama series

AFTERNOON

12.00 ST ELSEWHERE - hospital drama
1.00 E STREET - soap opera
1.30 GERALDO - talk show
2.20 ANOTHER WORLD - American soap revolving around the lives and loves of three families
3.15 THE BRADY BUNCH - comedy series
3.45 THE DJ KAT SHOW - children's programme
5.00 STAR TREK: THE NEXT GENERATION - the Star Ship Enterprise enters new galaxies in this spell-binding series

EVENING

6.00 RESCUE - hosted by William Shatner
6.30 E STREET - soap opera
7.00 FAMILY TIES - this sensational family comedy series launched the previously unknown and impoverished actor Michael J Fox
7.30 TEECH - headmaster of the exclusive Winthorp Academy for young men, hires a black teacher who previously taught music to inner city kids
8.00 MURPHY BROWN - starring Candice Bergen
8.30 ANYTHING BUT LOVE - drama series
9.00 GABRIEL'S FIRE - detective series
10.00 STUDS - relationship game show
10.30 STAR TREK: THE NEXT GENERATION - sci-fi drama series

MORNING

6.30 JOANIE GREGGAINS' MORNING STRETCH
7.00 PREMIER LEAGUE FOOTBALL
Aston Villa vs Blackburn Rovers
Another chance to see last night's match from Villa Park
9.00 JOANIE GREGAINS' MORNING STRETCH
9.30 BOOTS'N'ALL - Rugby League magazine show with all the latest news
10.30 AMA SUPERCROSS
From Anaheim, California
Stadium motorcross
11.30 JOANIE GREGGAINS' MORNING STRETCH

AFTERNOON

12.00 WORLD TEAM POOL
Team America vs Team Puerto Rico
1.00 PREMIER LEAGUE FOOTBALL
Aston Villa vs Blackburn Rovers
Another chance to see Monday's match from Villa Park
3.00 INDY CAR GRAND PRIX
Toyota Monterey Grand Prix
From California. The winner of last year was Michael Andretti, the son of Mario Andretti, he achieved a new Indy record of six race wins in a season.
5.00 BOOTS'N'ALL - Rugby League magazine with all the latest news

EVENING

6.00 SOCCER NEWS
6.03 SUPER TRAX - Monster Trucks
7.00 RED LINE - Worldwide motorsport magazine featuring Formula 3000 from Nogaro
8.00 MUSCLE NIGHT - Stateside championship bodybuilding
9.00 THE FOOTBALLER'S FOOTBALL SHOW - Volatile discussion programme for unashamed experts who argue their views on the sport's major issues. Including Soccer News
11.00 FOOTBALL
To Be Announced

LATE NIGHT

1.00 AMERICAN SPORTS CAVALCADE

MORNING

8.00 LONG DISTANCE TRIALS - European Championships
8.30 LONDON VS BERLIN FIGHT NIGHT - Amateur Boxing from Cafe Royal, London
10.00 DUTCH SOCCER HIGHLIGHTS - Highlights from two of the weekend's 1st division games
11.00 POWERBOAT WORLD - F3000 France

AFTERNOON

12.00 GILLETTE WORLD SPORTS SPECIAL - Sports news from around the world
12.30 MAJOR LEAGUE BASEBALL 1992
World Series
Game 2
2.30 FOOTBALL EUROPA - Top action from the Dutch and Spanish leagues
4.30 GRUNDIG GLOBAL ADVENTURE SPORT - Mountain Bike World Cup, Paragliding and Hang Gliding
5.00 VOLVO PGA EUROPEAN TOUR 1992
Alfred Dunhill Cup
Highlights

EVENING

6.30 LONGITUDE - Watersport magazine
7.00 1992 PRO SUPERBIKE - Round 12, from Augsburg
7.30 NFL 1992
Cincinnati @ Pittsburgh
American Football
9.30 PRO BOX
British Bantamweight Championship
From Glasgow
11.30 WORLD SNOOKER CLASSICS
Kent Classic
From China

LATE NIGHT

1.00 MAJOR LEAGUE BASEBALL 1992, LIVE
World Series
Game 3

MORNING

8.00 STEP AEROBICS - your morning exercises on Eurosport
8.30 BEACH VOLLEY - PARIS - with the top international teams taking part USA, Brazil, France, Italy, Germany, Great Britain and the CIS
10.00 EUROFUN - fun sports programme
10.30 STEP AEROBICS
11.00 TRIATHLON
the Ironman competition from Hawaii
with the world's top triathletes

AFTERNOON

12.00 EUROGOALS - a weekly look at the best goals selected from various European championship games, all the goals, all the results
1.00 MODERN DANCE WORLD CHAMPIONSHIPS - a true gala event, with the world's best couples taking part (46 couples, 28 countries and 5 continents). Pre-recorded action
2.00 EUROFUN MAGAZINE - fun sports programme
2.30 TENNIS
from Filderstadt
Highlights from the final
4.00 BILLIARDS EUROPEAN OPEN
the European Open
the European tour is a new circuit, involving seven rounds, the second of which took place in Loohorst, Holland. Nine-ball is certainly the most enjoyable of billiard games, due to the sheer pace of the games
5.00 EUROGOALS

EVENING

6.00 FOOTBALL INTERCONTINENTAL CHAMPIONS CUP
1st Semi Final
8.00 INTERNATIONAL KICK BOXING
8.30 EUROSPORT NEWS
9.00 FOOTBALL INTERCONTINENTAL CHAMPIONS CUP
3rd & 4th
11.00 INTERNATIONAL KICK BOXING
11.30 EUROSPORT NEWS

Top Choice

FILMS
Since You Went Away

Bravo 8.00pm
There isn't a dry eye in the place in this sentimental drama, which examines the impact of World War II on the home front, in particular on female lead Claudette Colbert and her daughters Jennifer Jones and Shirley Temple, as they wait for news from their enlisted husband and father. Also starring Joseph Cotten and directed by John Cromwell.

GENERAL
Anything But Love

Sky One 8.30pm
Jamie Lee Curtis stars in this refreshing farcical look at life and love in the modern day. Set in the offices of a successful magazine, Jamie plays Hannah Miller, a bright and aggressive magazine editor who is trying to juggle her career and two boyfriends at the same time.

SPORT
Major League Baseball

Screensport 12.30pm, 1.00am
The greatest baseball event of the year is unfolding at the moment. The World Series is a best-of-seven-games event and today you can see game two at 12.30pm and game three live at 1.00am (repeated tomorrow at 5.30pm).

Tuesday continues overleaf...

Below are general programme details - please watch your screens for changes.

JAPAN TV

7.00pm Fuji Supertime News **7.28** Children's Time **8.00** NHK News 7 **8.30** A:Japanese Classic Tales **9.00** D:Kin-san **9.45** D:Brave Woman **10.00** NHK News 21 **11.00** Sumo **Midnight** Morning Wide News **12.40am** Today's Cooking **1.05** D:Brave Woman **1.20** A: Hey! Ryoma **1.48** JSTV Special **2.32** Morning Wide News **3.12** Today's Cooking **3.45** Today's Health **4.00** News At Noon **4.20** Japan At Noon **4.43** Woman's Notebook **5.12** Children's Time **5.40** News At Noon

RAI UNO

6.55am Uno Mattina Estate **7.00** Telegiornale Uno **9.05** Definire **10.55** Che Tempo Fa **11.00** E'Proibito Ballare **11.35** La Signora In Giallo **12.30pm** Telejournal One **1.00** Film **4.55** Oggi Al Parliamento **5.00** Blue Jeans **5.50** Atlante **6.40** Il Naso Di Cleopatra **6.50** Che Tempo Fa **7.00** Telejournal One **7.40** St Vincent **9.45** Telegiornale Uno **10.00** Musica **11.00** Telegiornale Uno/Che Tempo Fa **11.30** Oggi Al Parliamento **12.40** Mezzanotte E Dintorni/Film/Programmazione Notturna

RAI DUE

6.00am Piccole E Grandi Storie **10.20** Galatheus **10.30** TG2 Flash **10.35** Lassie **11.10** L'Arca Del Dottor Bayer **12.00pm** TG2 Ore Tredici **12.30** TG2 Money **12.45** Supersoap **12.50** Stagioni **1.45** Santa Barbara **2.30** Film **4.25** TG2 From Milan **4.30** Dal Parlamento **4.35** Telefilm **5.30** Sport **5.45** Telefilm **6.35** Meteo 2 - Previsioni Del Tempo **6.45** TG2 Telejournal **7.15** TG2 Lo Sport **7.30** Film **10.15** TG2 Pegaso - Fatti E Opinioni **10.55** TG2 Night **11.00** Meteo 2 - Horiscope **11.10** Appuntamento Al Cinema **11.20** Night Cinema/Videocomic/Padroncina-/Programmazione Notturna

WORLDNET

9.55am Technical lineup **10.00** Schedule information **10.02** Macneil Lehrer Newshour **11.00** Newsfile **11.30** Science World **11.45** George Michael Sports Machine **12.00** Road to the White House **1.00** Worldnet Dialogue

TV ASIA

TV Asia is a multicultural Asian TV channel. It caters for the Indian, Pakistani, Bengali and Sri Lankan communities, bringing them their own language entertainment with films and news programmes.

Channel Check
Some of the Channels shown here may not be available in your area. You should consult your local cable operator for details of channels available to you.

the Adult Channel

LATE NIGHT

12.00 Dish Of The Day - Late-night adult entertainment. *Rating 18*

12.05 Venus - New weekly series of sensual and humorous programmes from French TV. *Rating 18*

12.35 National Miss Wet T-Shirt Competition - Semi Final - A chance to see winners from all the heats. *Rating 18*

1.20 Taboo
413 *Kay Parker, Mike Ranger*
A woman is caught in a vortex of lust and throbbing passion. *Rating 18*

2.10 Christina
74 *Jewel Shepard, Ian Serra*
Despite the fact that Christina is pursued and captured by female terrorists, she manages to enjoy many passionate interludes. *Rating 18*

CNN INTERNATIONAL

MORNING

6.30 Headline News Update
7.00 Worldwide Update
8.45 Newsroom
11.30 Business Today

AFTERNOON

12.30 Business Day
2.00 Larry King
3.00 World Day
5.30 Crier & Co

EVENING

6.00 World News
7.00 World Business Tonight
8.00 International Hour
9.00 World News
10.00 World Business Tonight
10.30 Showbiz Today

LATE NIGHT

12.00 Moneyline
12.30 Crossfire
1.00 Prime News
2.00 Larry King
3.00 World News
4.00 Showbiz Today

The Children's Channel

MORNING

6.00 Stories Without Words - Our Faithful Friends and others
6.30 Non-Stop Cartoon Capers
7.15 Babar, Spiff And Hercules
8.45 Jack In The Box
9.00 Tiny Tales
10.00 The Wombles
10.45 Stories Without Words
11.15 Non-Stop Cartoon Capers

AFTERNOON

12.00 Betty's Bunch - Part 6
1.00 Jack In The Box
3.00 Babar - The Berenstain Bears, A for Aardvark and Costa
4.00 The Legend Of White Fang
4.30 TCC - including CDQ
5.00 Pugwall - Part 13
5.30 Saved By The Bell - Part 32

EVENING

6.00 Fame - Part 32

SKY MOVIES GOLD

EVENING

6.00 Another Man, Another Chance
James Caan
Charming film about two widowers falling in love with each other. *1977, rating PG, 128 mins*

8.15 The Island Of Dr Moreau
Burt Lancaster
Lancaster develops a process of turning animals into half-humans on a desolate tropical island. *1977, rating 15, 94 mins*

10.00 Risky Business
Tom Cruise, Rebecca DeMornay
An ordinarily behaved boy goes wild while his parents are on holiday. His trouble begins when a gorgeous hooker makes a house call at his request. *1983, rating 18, 95 mins*

MTV MUSIC TELEVISION

MORNING

6.00 Awake On The Wildside
9.00 VJ Paul King

AFTERNOON

12.00 VJ Simone
3.00 MTV's Greatest Hits
4.00 The MTV Coca-Cola Report
4.15 MTV At The Movies
4.30 MTV News At Night - a daily round-up of all the news that's fit to transmit!
4.45 3 From I
5.00 MTV Sports
5.30 MTV Prime

EVENING

7.00 Dial MTV
7.30 MTV's Most Wanted
9.00 MTV's Greatest Hits
10.00 The MTV Coca-Cola Report
10.15 MTV At The Movies
10.30 MTV News At Night
10.45 3 From I
11.00 Hit List UK

LATE NIGHT

1.00 VJ Kristiane Backer
2.00 Yo! MTV Raps Today
2.30 Night Videos

MBC

AFTERNOON

2.00 The Holy Koran
2.10 Deen Wa Donya
2.20 Cartoon - Smurfs - children's series
2.40 The Right Time - children's series
3.00 Stopwatch
3.30 Boxing
4.00 News
4.05 Drama Serial
5.00 News
5.05 Today's Papers
5.15 Kelma - Entertainment
5.45 Arabic Songs

EVENING

6.00 News - from around-the-world
6.30 Medical Programme - the weekly programme that keeps you in touch with what is happening in the world of health and medicine
7.00 Arabic Film
8.00 News
8.05 Film - Part 2
9.00 News
9.30 Men In Trap
10.00 Variety Evening
11.00 Late News
11.30 Tomorrow On MBC

RTL4

MORNING

6.00 News
6.35 Cartoon
7.05 The Bold And The Beautiful
7.35 Santa Barbara
8.10 Rad Van Fortuin
8.35 Goede Tijden Slechte Tijden
9.05 As The World Turns
10.50 Radio:Open Window Television
11.50 Eigen Huis

AFTERNOON

1.15 Test Tube Mother
1.45 Oprah Winfrey
2.30 Santa Barbara
3.00 Telekids
3.30 Prijzenslag
5.20 The Bold And The Beautiful

EVENING

6.00 Rad Van Fortuin
7.00 Goede Tijden Slechte Tijden
7.30 Hit Bingo
9.55 Favourite Son
11.05 Studs
11.05 Studs
11.35 Oprah Winfrey

LATE NIGHT

12.20 Test Tube Mother

RTL PLUS

MORNING

7.50 Owen Marshall
8.45 Reich Und Schön
9.10 Marcus Welby
10.00 Viva
10.30 Familienduell
11.00 Punkt Zwölf
11.30 Jung Und Leidenschaftlich

AFTERNOON

12.20 California Clan
1.15 Die Springfield Story
2.00 Quincy
3.00 Hans Meiser
4.00 Riskant!
4.30 Der Preis Ist Heiß
5.00 Elf 99
5.45 RTL Aktuell

EVENING

6.15 Explosiv
6.45 Gute Zeiten
7.15 Kollegen, Kollegen
8.15 Zorc
10.15 Gottschalk
11.00 Eine Schrecklich Nette Familie
11.30 Baretta

LATE NIGHT

12.30 Quincy
1.25 Marcus Welby
2.20 Hans Meiser
3.15 Explosiv

Discovery Channel

AFTERNOON
4.00 The Global Family: Tropical Insect Disguise
4.30 Rescue: Baby Sam
5.00 World Of The Jungle Book
5.50 Discovery Sport

EVENING
6.00 Beyond 2000: Episode 207
6.45 Rainbow Report: Vanita Gammit From India
7.00 The Home Of The Orang-Utang
7.30 From Monkeys To Apes: Little Rogers Saved From The Brink Of Death
8.00 The Story Of Rock 'N' Roll
8.30 A Walk Up Fifth Avenue
9.00 High Five: Surfing
9.30 On Top Of The World: Jamaica
10.00 The World Of Volcanoes: La Fournaise - A Volcano At Sea
10.30 Sharratt Set Loose
11.00 Azimuths: Cyprus, Kenya, Haiti
11.30 Bush Tucker Man

HVC

EVENING
8.00 The Second Victory
368 *Max Von Sydow*
It's 1945 and the war in Europe is reaching its conclusion. *Rating 15, 98 mins*
10.00 Nightwars
313 *Brian O'Connor*
Two survivors of Vietnam are reminded of the horrors of captivity by the haunting dreams that occur every night. *Rating 18, 88 mins*
11.30 Thirst
425 *Chantal Contouri*
An innocent woman is kidnapped by a satanic brotherhood and taken to a remote farm. *Rating 18, 96 mins*

LATE NIGHT
1.05 To Make A Killing
434 *Tamblyn Lord*
The world has become a place where nothing is what it seems. *Rating 18, 88 mins*

AsiaVision

MORNING
10.00 Fitness: Yoga
10.05 Programme Highlights
10.10 Serial: Chunni - Episode 4
10.40 Shabads: Gao Sachi Bani
11.00 Serial: Zindegi - Episode 2
11.30 Film: Maa Beta - Monoj Kumar, Ameeta

AFTERNOON
2.00 Serial: Gul Gulshan Gulfam - Episode 2
2.30 Beti Bete (B/W) - Sunil Dutt, Nutan
5.00 Musical: Mehfil
5.30 Musical: Music Of Pakistan - No I

EVENING
6.30 Film: Hum Hindustani
9.00 Stars Of India
10.00 Film: Hifazat

TLC The Learning Channel

AFTERNOON
12.00 Assert Yourself: Episode 1 - an introduction to 'assertiveness' and how it can help you at home and work
12.30 Business Studies: Menu For A Multinational - a look at McDonald hamburgers as an example of a multinational industry
1.00 Exploring The Great Indoors
2.00 Turning The Tide: Growing Pains - questions why so many people on earth still go hungry when so much food is produced
2.30 When Ireland Starved: The Irish Holocaust - the events of the Great Irish Famine of the 1840's are brought back to life using drawings, music and quotations

lifestyle

MORNING
10.00 Fashion File - Saint Laurent and Issey Miyake
10.30 Cover Story - David Lee Roth
11.00 Gloss - entertainment and escapism through intrigue, gossip and romance
11.30 The Joan Rivers Show

AFTERNOON
12.15 Sally Jessy Raphael
1.10 Lunchbox
1.40 Sell-A-Vision Shopping
2.10 Remington Steele - Steele Blue Yonder
3.00 The New Newlywed Game
3.30 The Betty White Show - John's Mother
4.00 The Dick Van Dyke Show
4.40 American Gameshow - Jokers Wild
5.30 Sell-A-Vision Shopping

EVENING
6.00 Sally Jessy Raphael
7.00 Sell-A-Vision Shopping

SAT.1

MORNING
7.30 Nachbarn
8.00 News
8.05 Herz Ist Trumpf
8.30 Die Goldene Hitparade Der Volksmusik
9.20 Mein Schatz, Komm Mit Ans Blaue Meer
10.55 Glücksrad
11.45 Tele Börse

AFTERNOON
12.35 Unter Der Sonne Kaliforniens
1.30 Nachbarn
2.05 Hotel
3.00 MacGyver
4.05 Geh Aufs Ganzel
4.45 Regional Report
5.15 Bingo
5.45 News

EVENING
6.00 Dran
6.20 Glücksrad
7.15 Karate Kidd III
9.20 Distant Thunder
11.20 News
11.25 MacGyver

LATE NIGHT
12.20 Auf Der Flucht
1.10 Programmvorschau
5.00 Guten Morgen
5.30 Regional Report

3sat 3

MORNING
8.00 Zeit Im Bild

AFTERNOON
12.10 Mittagsmagazin
12.45 Frontal
1.15 Open Air St Wendel
3.40 In Concert
4.00 Mini-Ziß - nachrichten für kinder
4.10 Zick-Zack
5.00 Bilder Aus Deutschland

EVENING
6.00 Heute
6.20 Studio
6.30 Kultra - Das Magazine
6.55 Amerika - oder der verschollene fernsehspiel nach Franz Kafka mit Sylvester Fell
8.25 Trilogie Der Vergangenen Träume/1
9.00 Zeit Im Bild
9.25 Zeit Im Bild Da Capo
9.30 Kulturjournal
9.35 SPORTZEIT - Nachrichten
9.45 Club 2

SKY NEWS

Half-hour news on the hour every hour, plus:

MORNING
6.00 News
9.30 Our World
10.30 Beyond 2000
11.30 International Business Report

AFTERNOON
12.30 Good Morning America - Part I
1.30 ABC News - Part 2
2.30 Parliament Live
3.15 Parliament Live Cont.
4.00 News Hour
5.00 Live At Five

EVENING
6.30 Nightline
7.30 Target
8.00 World News Hour
9.30 Target
10.30 Nightline
11.30 ABC World News Tonight

LATE NIGHT
12.30 Beyond 2000
1.30 ABC News
2.30 Our World
3.30 ABC News
4.30 Target
5.00 News

SUPER CHANNEL

MORNING
6.30 News Watch
7.00 News
7.30 News Watch
8.00 Channel E
8.30 Super Shop
10.00 Travel Magazine
10.30 Business Tonight
11.00 Business Insiders

AFTERNOON
12.00 Japan Business Today
12.30 News Watch
1.00 Inside Edition
1.30 Serie Noire
2.00 The Mix
3.00 All Mixed Up
4.00 On The Air
5.30 Bonanza

EVENING
6.30 Serie Noire
7.00 I Spy
8.00 Inside Edition
8.30 Media Europe
9.00 News
9.40 FT Report
9.48 US Market Wrap
10.00 Film: Dona Flora & Her Two Husbands - 123

LATE NIGHT
12.10 News Watch
12.40 Media Europe

TV5 europe

MORNING
6.00 News
6.40 Methode Victor
7.30 On Aura Tout Vu
7.55 Flash Canal Infos
8.00 Enjeuxle Point
9.00 Espace Francophone
9.30 Obsidienne
10.00 Reflets, Images D'Ailleurs
10.55 Flash Canal Infos
11.00 La Chance Aux Chansons

AFTERNOON
12.10 La Bonne Aventure
2.10 Grand Ecran
3.30 Une Peche D'Enfer
4.00 Comment Ca Va?
4.30 Gourmandises
5.00 Questions Pour Un Champion

EVENING
6.00 Le Jeu Des Dictionnaires
7.00 Nord Sud
7.30 Reportages
8.30 Envoye Special
10.05 Bouillon De Culture
11.30 Movies Magazine

SKY MOVIES PLUS

MORNING

6.00 SHOWCASE

8.40 ENTERTAINMENT TONIGHT

10.00 HI HONEY, I'M DEAD!

198 *Curtis Armstrong, Catherine Hicks*
When an arrogant real estate developer dies in a freak accident, he is shocked to find himself reincarnated in the body of an undesirable character. *1991, rating U, 88 mins*

AFTERNOON

12.00 FLIGHT FROM ASHIYA

162 *Yul Bryner, Richard Widmark*
Three aviators are involved in a dare-devil rescue attempt over the Pacific. *1964, rating PG, 100 mins*

2.00 ONCE UPON A DEAD MAN

321 *Rock Hudson, Susan Saint James*
A police comedy drama about a stolen sarcophagus. *Rating PG, 100 mins*

4.00 EVIL UNDER THE SUN

142 *Peter Ustinov, Jane Birkin*
Another star-studded murder-mystery for Agatha Christie's super-sleuth Hercule Poirot to solve. *1981, rating PG, 112 mins*

EVENING

6.00 HI HONEY, I'M DEAD!

198 *Curtis Armstrong, Catherine Hicks*
When an arrogant real estate developer dies in a freak accident, he is shocked to find himself reincarnated in the body of an undesirable character. *1991, rating U, 88 mins*

7.40 ENTERTAINMENT TONIGHT

8.00 QUIGLEY DOWN UNDER

346 *Tom Selleck, Alan Rickman*
A self-assured sharp-shooter goes to Australia to work for a despotic land baron. *1990, rating 15, 116 mins*

10.00 TOO MUCH SUN

436 *Robert Downey Jr., Ralph Macchio*
An amusing farce about a gay brother and sister who must have a child in order to inherit their father's money. *1991, rating 18, 94 mins*

11.40 FLESH DANCE

161 *Valentine Demy, Susan Little, Frederick Thompson*
A young girl sets off for New York to seek her fortune on Broadway and finds herself having all manner of erotic encounters along the way. *1988, rating 18, 90 mins*

LATE NIGHT

1.20 DEATH BEFORE DISHONOUR

102 *Fred Dryer, Brian Keith, Paul Winfield*
A tough Marines sergeant takes on a gang of Middle-East desperadoes when they launch an offensive against a US embassy and take two diplomats hostage. *1987, rating 18, 94 mins*

2.55 THE GATE II

174 *Louis Tripp, Pamela Segall*
A young boy returns to the site of his first encounter with Hell's dark forces in an attempt to tap the source of the supernatural power and use it for his own ends. However all he succeeds in doing is reopening the portals of the netherworld and unleashing an Unholy Trinity of beasts upon the Earth. *1989, rating 15, 90 mins*

4.25 FROM HOLLYWOOD TO DEADWOOD

170 *Scott Paulin, Jim Haynie, Barbara Shock*
A private-eye duo are hired to find an actress and all trails lead to Deadwood South Dakota. *1988, rating 15, 96 mins*

THE MOVIE CHANNEL

MORNING

6.10 THE COURT JESTER

83 *Danny Kaye, Glynis Johns*
A charlatan court jester finds himself entangled in a plot to oust a tyrannical king, leading to all manner of hilarious situations. *1955, rating PG, 101 mins*

8.00 DOT GOES TO HOLLYWOOD - More

125 animated/live-action adventures with Australian children's favourite Dot. *Rating U, 80 mins*

9.20 THE INN OF THE SIXTH HAPPINESS

217 *Ingrid Bergman, Ronald Squire*
An English servant girl becomes a missionary in pre-World War Two China. *1958, rating PG, 151 mins*

AFTERNOON

12.00 JOLSON SINGS AGAIN

237 *Larry Parks, William Demarest*
A continuation of the Jolson Story, creating an epic biopic of the legendary vaudeville performer. *1949, rating PG, 93 mins*

2.15 HONG KONG

200 *Ronald Reagan, Nigel Bruce*
A GI attempts to scam a precious golden idol from an unsuspecting Oriental girl, only to find conscience and romance looming up to hamper his efforts. *1951, rating PG, 91 mins*

3.55 ASTERIX AND THE BIG FIGHT

19 *Voices of Bill Oddie, Ron Moody*
Asterix the Gaul and his friend Obelix get involved in more adventures fighting the might of Rome. *1988, rating U, 77 mins*

5.15 DOT GOES TO HOLLYWOOD - More

125 animated/live-action adventures with Australian children's favourite Dot. *Rating U, 80 mins*

EVENING

6.45 THE FROG PRINCE

169 *Aileen Quinn, John Paragon*
A princess discovers a talking frog with a magical secret. *1987, rating U, 80 mins*

8.15 POSTCARDS FROM THE EDGE

341 *Meryl Streep, Shirley MacLaine*
A famous actress struggles to rebuild her life and career after a drug overdose lands her in a rehabilitation centre. *1990, rating 15, 98 mins*

10.05 BORN ON THE FOURTH OF JULY

51 *Tom Cruise, Willem Dafoe*
After surviving a near-fatal wounding in Vietnam, Kovic returns home paralysed from the chest down to less than a hero's welcome. *1989, rating 18, 138 mins*

LATE NIGHT

12.30 A SHOCK TO THE SYSTEM

378 *Michael Caine, Peter Reigert*
An advertising executive, passed over for promotion in favour of an eager beaver, turns to murder as a sure-fire route to the top. *1990, rating 15, 84 mins*

2.05 THE RUSSIA HOUSE

359 *Sean Connery, Michelle Pfeiffer*
A sensitive manuscript, written by a Russian and supposedly outlining the Soviet's true military capabilities, is intercepted by the British intelligence authorities. *1990, rating 15, 118 mins*

4.10 PERFECTLY NORMAL

335 *Robbie Coltrane, Michael Riley*
A conman-cum-chef inveigles a shy truck driver into sharing in his scheme to open an elaborate restaurant with a grand opera theme. *1990, rating 15, 104 mins*

BRAVO

AFTERNOON

3.00 COLONEL MARCH OF SCOTLAND YARD
The Abominable Snowman
A weird creature threatens to destroy a mountain-climbing expedition by murdering its key members.

3.30 THUNDER OVER ARIZONA

431 *Skip Homeier, Kristine Miller, George MaCready*
Enjoyable western showing the corruption and greed of people incited by a rich silver ore discovery. *Skip H1958, rating U, 71 mins*

4.45 MAGIC BOX
Robert Donat, Margaret Johnston
With a cast of 60 stars, this is the engrossing biography of William Friese-Greene, the inventor of the motion picture camera, whose life was a tragedy of hardships and lack of recognition. *1951, rating U, 107 mins*

EVENING

6.30 YANCY DERRINGER
Episode 12
Jock Mahoney stars as Yancy Derringer - riverboat gambler, womanizer, suave adventurer and fighter of crime.

7.00 THE WILD WILD WEST
Night of the Iron Fist
West and Gordon battle an assortment of characters to extradite a Bosnian nobleman back to his homeland to face trial.

8.00 THE PASSIONATE STRANGER

333 *Margaret Leighton, Patricia Dainton, Ralph Richardson*
An amusing tale of a lady novelist who bases a character on her virile chauffeur, only to find the plot come true. *1956, rating PG, 93 mins*

9.35 THE MIND BENDERS

285 *Dirk Bogarde, Mary Ure, John Clements*
Bizarre psychological drama, with spy sub-plot, about a scientist who submits himself to an experiment to test complete isolation from all the normal senses and emerges a psychological wreck. *1962, rating 15, 109 mins*

11.30 THE DICK POWELL THEATRE
The Last of the Big Spenders
A father and child meet after a seventeen-year-separation. Starring Robert Redford and Herschel Bernardi.

LATE NIGHT

12.20 YIELD TO THE NIGHT

477 *Diana Dors, Yvonne Mitchell, Michael Craig*
Shown in a series of flashbacks, this film depicts the series of events which leads a woman to kill another woman, who has forced her lover to suicide. *1956, rating 15, 95 mins*

2.00 JUST DENNIS
Dennis and the Signpost
The mischievous exploits of Dennis, inspired by Hank Ketcham's comic strip.

2.30 DRAMA CLASSICS
The Wild Bunch
Charles Boyer sweeps a pretty widow off her feet and hastily marries her, only to find out afterwards that she has three children. Also starring Natalie Wood.

MORNING

6.00 THE DJ KAT SHOW - includes Teenage Mutant Hero Turtles
8.40 MRS PEPPERPOT
8.55 PLAYABOUT - pre-school programme
9.10 CARTOONS
9.30 THE PYRAMID GAME - gameshow
***10.00* LET'S MAKE A DEAL** - hosted by Monty Hall
10.30 THE BOLD AND THE BEAUTIFUL - Los Angeles is where it all happens in this soap
11.00 THE YOUNG AND THE RESTLESS - drama series

AFTERNOON

12.00 ST ELSEWHERE - hospital drama
1.00 E STREET - soap opera
1.30 GERALDO - talk show
2.20 ANOTHER WORLD - American soap revolving around the lives and loves of three families
3.15 THE BRADY BUNCH - comedy series
3.45 THE DJ KAT SHOW - children's programme
5.00 STAR TREK: THE NEXT GENERATION - the Star Ship Enterprise enters new galaxies in this spell-binding series

EVENING

6.00 RESCUE - real life drama series
6.30 E STREET - soap opera
7.00 FAMILY TIES - this sensational family comedy series launched the previously unknown and impoverished actor Michael J Fox
7.30 SIBS - romantic relationships, family conflicts and career decisions become the order of the day
8.00 THE HEIGHTS: NEW SERIES - working class kids seek rock and roll stardom
9.00 MELROSE PLACE: NEW SERIES - the problems of young adulthood
10.30 STAR TREK: THE NEXT GENERATION - sci-fi drama series

MORNING

6.30 JOANIE GREGGAINS' MORNING STRETCH
7.00 SUPER TRAX - Monster Trucks
8.00 MUSCLE NIGHT - Stateside championship bodybuilding
9.00 JOANIE GREGGAINS' MORNING STRETCH
9.30 FOOTBALL
To Be Announced

11.30 THE DEALER CHANNEL

AFTERNOON

12.00 AMERICAN SPORTS CAVALCADE
1.00 THE FOOTBALLERS' FOOTBALL SHOW - Volatile discussion programme where experts argue their views on the sports major issues
3.00 FOOTBALL
To Be Announced

5.00 WATERSPORTS WORLD

EVENING

6.00 SOCCER NEWS
6.03 WRESTLING
WWF All-American Wrestling

7.00 AUSTRALIAN INDOOR TENNIS
10.00 SOCCER NEWS
10.03 THE CLUB SHOW
Norwich
Norwich have just two honours to show from 90 years of football - the League Cup in 1962 and 1985. Despite selling on more players than they buy, Norwich confound the odds by producing fast and fluent football season after season
10.30 TORQUE
MCN Superbikes and TVR Tuscans
The best of British motorsport magazine features on these two events
11.30 AUSTRALIAN INDOOR TENNIS

LATE NIGHT

2.30 THE CLUB SHOW
Norwich
A look behind the scenes at Norwich Football Club. Shown earlier at 10.03pm

MORNING

8.00 LONGITUDE - Watersport Magazine
8.30 FOOTBALL EUROPA - Top action from the Dutch and Spanish Leagues
10.30 VOLVO PGA EUROPEAN TOUR 1992
Alfred Dunhill Cup
Highlights

AFTERNOON

12.00 LONG DISTANCE TRIALS - European Championships
12.30 NFL 1992
Cincinnati @ Pittsburgh
American Football
2.30 PRO BOX
British Bantamweight Championship
From Glasgow
4.30 RENAULT SHOW JUMPING - Round 6 from Saint-Remy, France
5.30 MAJOR LEAGUE BASEBALL 1992
World Series
Game 3

EVENING

7.30 THAI KICK BOX - International kick boxing - details to be confirmed
8.30 IMSA GTP 1992
Camel Grand Prix
From Greater San Diego
9.30 GRUNDIG GLOBAL ADVENTURE SPORT - Mountain Bike World Cup, Paragliding and Hang Gliding
10.00 GERMAN FORMULA 3
10.15 GOLF REPORT - European and US PGA Tour News
10.30 CANON SHOOT-OUT FINAL

LATE NIGHT

12.30 GRUNDIG GLOBAL ADVENTURE SPORT - Mountain Bike World Cup, Paragliding and Hang Gliding
1.00 GERMAN FORMULA 3
1.15 MAJOR LEAGUE BASEBALL 1992 LIVE
World Series
Game 4

MORNING

8.00 STEP AEROBICS - your morning exercises on Eurosport
8.30 FOOTBALL INTERCONTINENTAL CHAMPIONS CUP - another chance to see the first semi-final
10.30 STEP AEROBICS - your morning exercises on Eurosport
11.00 EUROGOALS - a weekly look at the best goals selected from various European championship games

AFTERNOON

12.00 BILLIARDS EUROPEAN OPEN - showing of the second round which took place in Loohorst, Holland
1.00 BEACH VOLLEY - PARIS - from Paris-Bercy, with the top international teams taking part: USA, Brazil, France, Italy, Germany, Great Britain and the CIS
2.30 EUROFUN MAGAZINE - fun sports programme
3.00 FOOTBALL INTERCONTINENTAL CHAMPIONS CUP
Ist Semi Final
another chance to see the first semi-final
5.00 FOOTBALL INTERCONTINENTAL CHAMPIONS CUP - another chance to see the second semi-final

EVENING

7.00 INTERNATIONAL BOXING
8.30 EUROSPORT NEWS - a half-hour sports round-up, with results, commentaries and analysis
9.00 EUROTOP EVENT - Football Intercontinental Champions Cup from Riyadh, Saudi Arabia. On tonight's programme, the match to decide third place
11.00 EUROFUN MAGAZINE - fun sports programme
11.30 EUROSPORT NEWS - round-up of the day's sports with the last results of the evening

FILMS
The Inn Of The Sixth Happiness

The Movie Channel 9.20am
Ingrid Bergman stars as English servant girl Gladys Aylward who gave up her upstairs-downstairs lifestyle to become a missionary in pre-World War II China. In a courageous climax to her arduous, good-spirited work, she must lead a group of orphaned children through perilous enemy territory and across the mountains to safety. Curt Jurgens stars as the Chinese soldier with whom she falls in love, while Robert Donat gives a spirited performance as the local Mandarin in what was his last movie performance. Watch out for Tsai Chin, best-remembered as Fu Manchu's wicked daughter Lin Tang, in the role of one of Aylward's adopted children.

GENERAL
Right Or Wrong

The Learning Channel 12.00noon
This programme features a vicar who inherited a fortune and became a millionaire, a theology professor who questioned his faith when he discovered he was going blind, a Christian couple deciding whether to have another baby after a genetic defect caused the death of their first two children, and an animal rights supporter faced with accepting medical treatment involving animal testing.

SPORT
The Club Show

Sky Sports 10.30pm
Norwich City are tonight's subject. Formed in 1902 when two schoolmasters met at the Criterion Cafe, Norwich have just two honours to show from 90 years of football: the league Cup in 1962 and 1985. Despite selling more top players than they buy - Robert Fleck (Chelsea), Andy Townsend (Chelsea), Andy Linighan (Arsenal) and Robert Rosario (Coventry) in the past two seasons - Norwich confound the odds by producing fast and fluent football season after season.

Wednesday continues overleaf...

Below are general programme details - please watch your screens for changes.

JAPAN TV

7.00pm Fuji Supertime News **7.28** Children's Time **8.00** NHK News at 7 **8.30** Marco Polo **9.00** Curious Tonight **9.45** Brave Woman **10.00** NHK News 21 **11.00** JSTV Special **11.45** Classic Songs **Midnight** Morning Wide News **12.40am** Today's Cooking **1.05** Brave Woman **1.20** Marco Polo **1.48** JSTV Special **2.32** Morning Wide News **3.12** Today's Cooking **3.45** Today's Health **4.00** News At Noon **4.20** Japan at Noon **4.43** Woman's Notebook **5.12** Children's Time **5.40** News at Noon

RAI UNO

6.55am Morning on One **7.00** Telejournal One **9.00** Telejournal One **9.05** Definire **10.55** Che Temp Fa **11.00** E'Proibito Ballare **11.30** Telejournal One **11.35** La Signora In Giallo **12.30pm** Telgiornale Uno **12.55** 3 Mins **1.00** L'Uomo Di Hong Kong **4.55** Oggi Al Parlemento **5.00** Telegiornale Uno **5.05** Occhio Al Biglietto **5.20** Blue Jeans **6.40** Il Naso Di Cleopatra **6.50** Che Tempo Fa **7.00** Telegiornale Uno **7.40** St Vincent **9.45** Telejournal One **10.00** TGS Mercolede Sport **11.40** An Appointment With The Cinema **11.50** TGS Mercolede Sport/Film Programmazione

RAI DUE

6.00am Piccole E Grandi Storie **10.20** Galatheus **10.30** TG2 Flash **10.35** Lassie **11.10** L'Arca Del Dottor Bayer **12.00** TG2 Ore Tredici **12.30** TG2 Money **12.45** Supersoap **12.50** Stagioni **1.45** Santa Barbara **2.30** Film **4.25** TG2 From Milan **4.30** Dal Parlamento/Anteprima Spoleto/Definire **5.30** TGS Sportsera **5.45** Telefilm **6.35** Meteo 2 - Previsioni Del Tempo **6.45** TG2 Telejournal **7.15** TG2 Lo Sport **7.30** Test Tube/Mixer Musica **10.15** TG2 Pegaso -Fatti E Opinioni **10.55** TG2 Night **11.00** Meteo 2 - TG2 Horiscope **11.10** Night Cinema/Padroncina/Programmazione Notturna

WORLDNET

9.55am Technical line-up **10.00** Schedule information **10.02** Macneil Lehrer Newshour **11.00** Newsfile **11.30** Assignment: Earth **12.00** Fourth of July Special Programming on Stage at Wolf Trap **13.57** Schedule information

TV ASIA

TV Asia is Europe's first multicultural Asian TV channel. It caters for the Indian, Pakistani, Bengali and Sri Lankan communities, bringing them their own language entertainment with films and news programmes.

Channel Check
Some of the Channels shown here may not be available in your area. You should consult your local cable operator for details of channels available to you.

the Adult Channel

LATE NIGHT

12.00 Dish Of The Day - Late-night adult entertainment. *Rating 18*

12.05 National Miss Wet T-Shirt Competition - Semi Final - A chance to see winners from all the heats. *Rating 18*

12.55 A Sensuous Summer (372) *Tom Case, Sue Mosley*
A young boy is thrust into a sizzling confrontation with a sleazy banker. *Rating 18, 80 mins*

2.05 Best Of Electric Blue 12 - Including Girls from Oz, Topless Tecs and Private Dicks, Disco and Model File. *Rating 18*

2.55 Bad Girls 1 (26) *Pia Snow, Jasmine Du Bay*
The Bad Girls certainly do a good job of teasing and tantalising. *Rating 18*

CNN INTERNATIONAL

MORNING

6.30 Headline News Update
7.00 Worldwide Update
8.45 Newsroom
11.30 Business Today

AFTERNOON

12.30 Business Day
2.00 Larry King
3.00 World Day
5.30 Crier & Co

EVENING

6.00 World News
7.00 World Business Tonight
8.00 International Hour
9.00 World News
10.00 World Business Tonight
10.30 Showbiz Today

LATE NIGHT

12.00 Moneyline
12.30 Crossfire
1.00 Prime News
2.00 Larry King
3.00 World News
4.00 Showbiz Today

The Children's Channel

MORNING

6.00 Stories Without Words - Adventures of a Pencil, My Mike and others
6.30 Non-Stop Cartoon Capers
7.15 Babar, Spiff And Hercules
8.45 Jack In The Box
9.00 Tiny Tales
10.00 The Wombles
10.45 Stories Without Words
11.15 Non-Stop Cartoon Capers

AFTERNOON

12.00 Betty's Bunch - Part 7
1.00 Jack In The Box
3.00 Babar - The Berenstain Bears, A for Aardvark and Costa
4.00 The Legend Of White Fang
4.30 TCC - including CDQ
5.00 Fifteen - Part 14
5.30 Saved By The Bell - Part 33

EVENING

6.00 Fame - Part 33

SKY MOVIES GOLD

EVENING

6.00 Cleopatra - After Julius Caesar's death, Cleopatra turns her attention to Mark Antony. *1969, rating PG, 233 mins*

10.00 The Last Embrace *Rod Scheider, Christopher Walken, Charles Napier*
A CIA agent who sees his wife ambushed, and believes he is next in line for the chop, tries to track down the obsessed, methodical killer. One of the better Hitchcock-influenced suspense thrillers which offers good performances and a punchy climax at Niagara Falls. *1979, rating 15, 97 mins*

MTV MUSIC TELEVISION

MORNING

6.00 Awake On The Wildside
9.00 VJ Paul King

AFTERNOON

12.00 VJ Simone
3.00 MTV's Greatest Hits
4.00 The MTV Coca-Cola Report - a fast-paced show bursting with crucial music information
4.15 MTV At The Movies
4.30 MTV News At Night
4.45 3 From I
5.00 The Real World

EVENING

6.00 MTV Prime
7.00 Dial MTV
7.30 MTV's Most Wanted
9.00 MTV's Greatest Hits
10.00 The MTV Coca-Cola Report
10.15 MTV At The Movies
10.30 MTV News At Night
10.45 3 From I
11.00 MTV's Post Modern

LATE NIGHT

1.00 VJ Kristiane Backer
2.00 Yo! MTV Raps Today
2.30 Night Videos

mbc

AFTERNOON

2.00 The Holy Koran
2.10 Deen Wa Donya
2.20 Cartoon - Smurfs - children's serial
2.40 The Right Time - children's programme
3.00 Travel Programme
3.30 Out Of Limits
4.00 News - - from London
4.05 Drama Serial
5.00 News
5.05 Today's Papers
5.15 Earthfile
5.45 Arabic Songs

EVENING

6.00 News - - from around-the-world
6.30 Cinema - brings you up-to-date with the current movies, the latest Arab film news and location film features
7.00 Movie
8.00 News
8.05 Movie - Part 2
9.00 News
9.30 An Evening With A Star
11.00 MBC News
11.30 Tomorrow On MBC

RTL4

MORNING

6.00 News
6.35 Cartoon
7.05 The Bold And The Beautiful
7.35 Santa Barbara
8.10 Rad Van Fortuin
8.35 Goede Tijden Slechte Tijden
9.05 As The World Turns
10.35 Radio Studio Live

AFTERNOON

12.45 Hitbingo
1.15 Test Tube Mother
1.45 Oprah Winfrey
2.30 Santa Barbara
3.00 Telekids
3.30 Prijzenslag
5.20 The Bold And The Beautiful

EVENING

6.00 Rad Van Fortuin
7.00 Goede Tijden Slechte Tijden
7.30 Movie: The "In" Crowd
10.05 Herman's Head
10.50 Studs
11.20 Oprah Winfrey

LATE NIGHT

12.05 Test Tube Mother
12.30 Nightprogramme

RTL PLUS

MORNING

7.50 Owen Marshall
8.45 Reich Und Schön
9.10 Marcus Welby
10.00 Viva
10.30 Familienduell
11.00 Punkt 12
11.30 Jung Und leidenschaftlich

AFTERNOON

12.20 California Clan
1.15 Die Springfield Story
2.00 Quincy
3.00 Hans Meiser
4.00 Riskant!
4.30 Der Preis Ist Heiß
5.00 Elf 99
5.45 RTL Aktuell

EVENING

6.15 Explosiv
6.45 Gute Zeiten
7.15 Movie
9.15 Stern TV
10.15 Gottschalk
11.00 Eine Schrecklich Nette Familie
11.30 Baretta

LATE NIGHT

12.30 Quincy

THE DISCOVERY CHANNEL

AFTERNOON
4.00 Challenge Of The Seas: Birds Of Cortez
4.30 Animals Of The Mediterranean: On The Side Of The Insects
5.00 Search For Adventure: Furthest North
5.50 Only In Hollywood

EVENING
6.00 Beyond 2000
6.45 Rainbow Report: John Meunyes From Kenya
7.00 The Global Family: Lemurs In A Shrinking Eden
7.30 Animals Of The Great Northwest
8.00 The Horse In Sport: Showjumping
9.00 On Top Of The World: Taiwan
9.30 The Same: Last Of The Sea Nomads
10.00 High Five: Jetski
10.30 Choppers: The Korean Angels
10.55 Bitten By The Bug
11.05 The Great Wall On Iron: The People's Army

HVC

EVENING
8.00 G.L.O.W. - Glorious Ladies Of Wrestling
10.00 Strike Commando [406]
Vincent Dawn
A group of highly trained soldiers in Vietnam are sent to stop an undercover Soviet platoon. *Rating 18, 87 mins*
11.30 Deadly Intent [98]
Lisa Eilbacher, Steve Railsback
An archeologist returns from the South American jungle with a priceless gem, apparently the sole survivor of a museum expedition. *Rating 18, 86 mins*

LATE NIGHT
12.55 Student Confidential [406]
Eric Douglas, Marlon Jackson
Four students stuggle with their personal tragedies and sexuality. *Rating 15, 94 mins*

AsiaVision

MORNING
10.00 Fitness: Yoga With Swami Sarasvati
10.05 Programme Review
10.10 Serial: Chunni - Episode 5
10.40 Shabads: Gao Sachi Bani
11.00 Jarokalok - Interview with Alam gir

AFTERNOON
12.00 Film: Haider Khan (Pak) - Khanum, Mustafa Qureshi
2.30 Ek Phool Char Kante - Sunil Dutt, Waheeda Rehman
5.00 Documentary: Travel To N E India

EVENING
6.00 Mathemagic Show - Episode 10 - children's quiz programme
6.30 Film: Jwala
9.00 Serial: Kaka Chale Waka - Episode 6
9.30 Serial: El Shab Din Ratri - Episode 12
10.00 Film: Chameli Ki Shadi

TLC THE LEARNING CHANNEL

AFTERNOON
12.00 Right Or Wrong: Episode I - six real-life stories of people who have had to face up to personal or ethical dilemmas. This programme looks at the issue of abortion in relation to a couple who have lost two babies due to a chronic genetic abnormality
12.30 Scottish Frontiers Of Medicine: Episode 3 - a look at life saving techniques to North Sea oil workers
1.00 A Brush With Ashley: Episode 6 - with Ashley Jackson
1.30 The Fun Of Cake Decorating: A Cake For All Reasons
2.00 Make The Grade: Mathematics - hosted by Nicky Campbell

lifestyle

MORNING
10.00 Women Of The World - Sonia Braga and Dr Toni Grant
10.30 Cover Story - Chaka Khan
11.00 Gloss - intrigue, gossip and romance
11.30 The Joan Rivers Show - the inimitable Joan Rivers hosts this highly amusing and stimulating show

AFTERNOON
12.15 Sally Jessy Raphael
1.10 Lunchbox
1.40 Sell-A-Vision Shopping
2.10 Remington Steele
3.00 The New Newlywed Game
3.30 The Mother In-Law
4.00 The Dick Van Dyke Show
4.40 American Gameshow
5.30 Sell-A-Vision Shopping

EVENING
6.00 Sally Jessy Raphael
7.00 Sell-A-Vision Shopping

SAT.1

MORNING
7.30 Nachbarn
8.00 News
8.05 Hotel
9.00 Karate Kid III
10.55 Glücksrad
11.45 Tele Börse

AFTERNOON
12.35 Unter Der Sonne Kaliforniens
1.30 Nachbarn
2.05 Hotel
3.00 MacGyver
4.05 Geh Aufs Ganzel
4.45 Regional Report
5.15 Bingo
5.45 News

EVENING
6.00 Dran
6.20 Glücksrad
7.15 Chiemgauer Volkstheater
9.00 Akut
9.30 Schreinemakers Live
10.35 News
10.40 Ein Fischzug Für 300 Millionen

LATE NIGHT
12.20 MacGyver
1.10 Programmvorschau

3sat 3

MORNING
8.00 Zeit Im Bild

AFTERNOON
12.10 Mittagsmagazin
12.45 Kultra
1.15 Gala Für Stadt Und Land Aus Moehlin
2.15 Sing Mit Heino
2.40 Beim Kronenwirt Ist Heut' Jubel Und Tanz
3.30 ... Und Die Tuba Bläst Der Huber
4.00 Mini-Ziß
4.10 Die Biene Maja
4.35 Im Auftrag Von Madame
5.00 Bilder Aus Der Schweiz

EVENING
6.00 Heute
6.20 Studio
6.30 HITEC
7.00 Diese Drombuschs
8.30 Trilogie Der Vergangenen Träume
9.00 Zeit Im Bild
9.25 Der Tag, An Dem Die Fische Kamen
10.50 10 Vor 10

SKY NEWS

Half-hour news on the hour every hour, plus:

MORNING
6.00 News
9.30 Our World
10.30 Fashion TV
11.30 International Business Report

AFTERNOON
12.30 Good Morning America - Part I
1.30 Good Morning America - Part 2
2.30 Parliament Live
4.00 News
5.00 Live At Five

EVENING
6.30 Nightline
7.30 Fashion TV
8.00 World News Hour
9.30 Fashion TV
10.30 Nightline
11.30 ABC World News Tonight

LATE NIGHT
12.30 Fashion TV
1.30 News
2.30 Our World
3.30 News
4.30 Those Were The Days
5.30 News

SUPER CHANNEL

MORNING
6.00 FT Business Daily
6.30 News Watch
7.00 News
7.30 News Watch
8.00 Channel E
8.30 Super Shop
10.00 Beyond Tomorrow
10.30 Business Tonight
11.00 Business Insider

AFTERNOON
12.00 Japan Business Today
12.30 News Watch
1.00 Inside Edition
1.30 Serie Noire
2.00 The Mix
3.00 All Mixed Up
4.00 On The Air
5.30 Bonanza

EVENING
6.30 Serie Noire
7.00 I Spy
8.00 Inside Edition
8.30 Focus
9.00 News
9.30 FT Business Daily
9.48 US Market Wrap
10.00 Film: Island Of Sister Theresa [228]
11.40 US Market Wrap

LATE NIGHT
12.10 News Watch

TV5 europe

MORNING
6.00 News
7.30 Teletourism
8.00 Objectif Terre
9.00 Parole D'Ecole
9.30 Magellan
9.45 Science Cartoon
10.00 Objectif Europe
10.30 European Magazines
11.00 La Chance Aux Chansons

AFTERNOON
12.10 La Bonne Aventure
12.40 Caracters
1.45 Fort Boyard
3.30 Une Peche D'Enfer
4.00 Comment Ca Va?
4.30 Gourmandises
4.45 Methode Victor
5.00 Questions Pour Un Champion

EVENING
6.00 Le Jeu Des Dictionnaires
7.00 Temps Present
8.30 Comedy, Comedy
10.05 Hotel
11.50 Musicales

MORNING

6.00 SHOWCASE

8.40 ENTERTAINMENT TONIGHT

10.00 CAR WASH

66 *Franklyn Ajaye, Sully Boyer*
Exuberant, freewheeling musical following a day in the lives of the employees of and the visitors to a downtown New York car wash. *1976, rating PG, 97 mins*

AFTERNOON

12.00 THE JAZZ SINGER

233 *Neil Diamond, Laurence Olivier*
Instead of following in his father's footsteps, the son of a New York synagogue cantor heads off to Los Angeles to seek fame and fortune as a pop star. *1980, rating PG, 111 mins*

2.00 STAR SPANGLED GIRL

400 *Sandy Duncan, Tony Roberts*
A straight-laced girl-next-door falls in with a pair of politically radical student newspaper editors. *1971, rating PG, 93 mins*

4.00 JONATHON LIVINGSTON SEAGULL - A

239 seagull leaves the rest of his flock behind to transcend everyday experiences. *1973, rating PG, 96 mins*

EVENING

6.00 CAR WASH

66 *Franklyn Ajaye, Sully Boyer, Richard Brestoff*
Exuberant, freewheeling musical following a day in the lives of the employees of and the visitors to a downtown New York car wash. *1976, rating PG, 97 mins*

7.40 ENTERTAINMENT TONIGHT

8.00 LIES BEFORE KISSES

259 *Jaclyn Smith, Ben Gazzara*
The wife of a wealthy publisher finds her life of luxury thrown into turmoil when she discovers that her husband is not only being blackmailed, but is also the prime suspect in the case of a murdered call-girl. *1991, rating 15, 93 mins*

10.00 SHOCKER

377 *Michael Murphy, Peter Berg*
A teenage boy with psychic abilities helps the police track down serial killer Horace Pinker. Sentenced to die in the electric chair, Pinker's spirit escapes and returns to the real world, more dangerous than ever with the newfound ability to travel along electrical currents. *1989, rating 18, 110 mins*

LATE NIGHT

12.00 MINDFIELD

286 *Michael Ironside, Christopher Plummer*
Top secret CIA shock treatment experiments leave the mind of a Canadian policeman permanently scrambled. Montreal's law-enforcement record takes a turn for the worst when he returns to his city beat. *1990, rating 15, 86 mins*

1.30 PACIFIC HEIGHTS

330 *Melanie Griffith, Matthew Modine, Michael Keaton*
A young couple find themselves with a sociopathic downstairs tenant who refuses to budge. *1990, rating 15, 99 mins*

3.30 THE EXORCIST III

144 *George C. Scott, Brad Dourif, Nicol Williamson*
A detective investigating a recent string of brutal murders, finds the sinister trail leading back to an unidentified patient in a local lunatic asylum. *1990, rating 18, 105 mins*

MORNING

6.15 WAKE ISLAND

458 *Brian Donlevy, MacDonald Carey*
American servicemen on the tiny refueling station on Wake Island suffer a massive air attack by the Japanese. *1942, rating PG, 88 mins*

8.15 TADPOLE AND THE WHALE

414 *Fanny Lauzier, Marina Orsini*
A 12-year-old girl's special relationship with dolphins, whales and all other marine life, leads her into a number of incredible adventures. *1987, rating PG, 92 mins*

10.15 THE PLAINSMAN

339 *Gary Cooper, Jean Arthur*
Epic, lavish adventure telling the rousing story of Wild Bill Hickok and his two best outlaw friends, Buffalo Bill and Calamity Jane. *1936, rating PG, 92 mins*

AFTERNOON

12.00 MR ROCK AND ROLL

298 *Alan Freed, Little Richard*
The saga of how Alan Freed 'discovered' rock 'n' roll, starring the man himself. *1957, rating PG, 86 mins*

2.15 LES MISERABLES

256 *Frederic March, Charles Laughton*
Unjustly convicted, a man escapes from prison with the intention of forgetting his past and beginning a new life. However, he is dogged by a relentless, unshakeable police officer. *1935, rating PG, 108 mins*

4.15 TADPOLE AND THE WHALE

414 *Fanny Lauzier, Marina Orsini*
A 12-year-old girl's special relationship with dolphins, whales and all other marine life, leads her into a number of incredible adventures. *1987, rating PG, 92 mins*

EVENING

6.10 WILL THERE REALLY BE A MORNING?

465 *Susan Blakely, Lee Grant*
This movie traces the life of Frances Farmer, from her childhood in Seattle through college, and to her success and ultimate mental breakdown. *1983, rating PG, 133 mins*

8.30 SEVEN MINUTES

373 *Klaus Maria Brandauer, Rebecca Miller*
Tense tale, set in Munich in 1939, of one man's desperate attempts to assassinate Hitler. *Rating 15, 91 mins*

10.10 MIAMI BLUES

283 *Fred Ward, Alec Baldwin*
This is the story of a Miami cop who lives in a shabby boarding house and has trouble with his alimony payments and his dentures. *1990, rating 18, 93 mins*

11.50 MEETING VENUS

281 *Glenn Close, Niels Arestrup*
Set in a fictional Parisian opera house and focussing on a much-troubled production of Wagner's 'Tannhauser'. *1991, rating 15, 114 mins*

LATE NIGHT

1.50 SNOW KILL

391 *Terence Knox, David Dukes*
A group of corporate executives go on a wilderness expedition in North Cascades National Park to improve their company teamwork. *1990, rating 18, 87 mins*

3.25 THE GOLD AND THE GLORY

180 *Joss McWilliams, Nick Tate*
Two teenage brothers fall out over a girl and enter themselves in a tough sporting marathon. *1983, rating 15, 97 mins*

AFTERNOON

3.00 I DREAM OF JEANNIE

My Hero
Barbara Eden and Larry Hagman team up as a beautiful genie and a bewildered astronaut.

3.30 GONE TO EARTH

181 *Jennifer Jones, David Farrar, Cyril Cusack*
A simple yarn about a local girl who lives with her father in the mountains in Shropshire. She agrees to marry the first man who proposes to her, the local parson, but soon has stirrings for the manly squire. *1946, rating PG, 106 mins*

5.20 DADDY O

88 *Dick Contino, Sandra Giles, Bruno Vesota*
Sports cars, drag racing, rock'n'roll singers, the underworld, romance and triumph over evil - all the ingredients of a good teenage movie! *1959, rating PG, 74 mins*

EVENING

6.30 RICHARD DIAMOND

Double Trouble
A client who claims to be in diplomatic service hires Diamond to find his missing fiancee.

7.00 MANNIX

Huntdown
The search for a dead man in a small cattle town turns into a puzzling mystery for Mannix.

8.00 THE MAN WHO FINALLY DIED

279 *Stanley Baker, Peter Cushing, Mai Zetterling*
A German-born Englishman returns to Bavaria to try to discover what happened to his father during World War II, and becomes involved in a spy plot. *1963, rating PG, 100 mins*

9.40 THE RAGING MOON

347 *Malcom McDowell, Nanette Newman, Georgia Brown*
Romance blossoms between McDowell and Newman, two inmates of a home for the physically handicapped. *1970, rating 15, 112 mins*

11.30 ROUTE 66

The Newborn
Martin Milner and George Maharis star as two restless young men who travel the highways of America in a Corvette in search of adventure.

LATE NIGHT

12.25 THE OWL AND THE PUSSYCAT

Barbra Streisand, George Segal, Allen Garfield
A bookstore assistant reports a neighbour for prostitution and when she is evicted she moves in on him. *1970, rating PG, 96 mins*

2.00 COLONEL MARCH OF SCOTLAND YARD

The Abominable Snowman
A weird creature threatens to destroy a mountain-climbing expedition by murdering its key members.

2.30 DRAMA CLASSICS

The Witness
Dick Powell stars as a suave attorney for the defense who solves a crime in a riveting courtroom sequence.

MORNING

6.00 THE DJ KAT SHOW - includes Teenage Mutant Hero Turtles
8.40 MRS PEPPERPOT
8.55 PLAYABOUT - pre-school programme
9.10 CARTOONS
9.30 THE PYRAMID GAME - gameshow
10.00 LET'S MAKE A DEAL - hosted by Monty Hall
10.30 THE BOLD AND THE BEAUTIFUL - Los Angeles is where it all happens in this soap
11.00 THE YOUNG AND THE RESTLESS - drama series

AFTERNOON

12.00 ST ELSEWHERE - hospital drama
1.00 E STREET - soap opera
1.30 GERALDO - talk show
2.20 ANOTHER WORLD - American soap revolving around the lives and loves of three families
3.15 THE BRADY BUNCH - comedy series
3.45 THE DJ KAT SHOW - children's programme
5.00 STAR TREK: THE NEXT GENERATION - the Star Ship Enterprise enters new galaxies in this spell-binding series

EVENING

6.00 RESCUE - presented by William Shatner, this real-life drama series recounts the drama of a real life rescue
6.30 E STREET - soap opera
7.00 FAMILY TIES - this sensational family comedy series launched the previously unknown and impoverished actor Michael J Fox
7.30 FULL HOUSE - comedy series
8.00 WIOU - this is the realistic and often irreverent look at the inner workings of a TV newsroom
9.00 CHANCES
10.00 STUDS - bold and daring game show
10.30 STAR TREK: THE NEXT GENERATION - sci-fi drama series
11.30 FASHION TV - fashion news update

MORNING

6.30 JOANIE GREGGAINS' MORNING STRETCH
7.00 WATERSPORTS WORLD
8.00 BOOTS'N'ALL - Rugby League magazine show with all the latest news
9.00 JOANIE GREGGAINS' MORNING STRETCH
9.30 INDY CAR GRAND PRIX - Highlights of the Toyota Monterey Grand Prix from the Laguna Seca Raceway
11.30 JOANIE GREGGAINS' MORNING STRETCH

AFTERNOON

12.00 AUSTRALIAN INDOOR TENNIS - Stefan Edberg returns to defend his 1991 indoor title at Sydney. Can he make the final for a third year in succession?
3.00 TORQUE - British motorsport magazine
4.00 INSIDE TENNIS - Player profiles, coaching tips and features plus ATP highlights from Tokyo, Berlin and Tel Aviv
5.00 GILLETTE WORLD SPORTS SPECIAL - Weekly round-up of international sports news
5.30 THE CLUB SHOW
Norwich City
A look behind the scenes at Norwich

EVENING

6.00 SOCCER NEWS - An update of all the day's news in the world of soccer, results, transfers, injuries and intrigue
6.03 WRESTLING
WWF Primetime Wrestling
7.30 NETBUSTERS
Goals!
A great selection of goals
8.00 MOTOR WORLD
8.30 THE BOOT ROOM - Andy Gray analyses the skills and tactics of this week's FA Premier League games
9.30 RINGSIDE - Boxing magazine programme
11.30 FOOTBALL
To Be Announced

LATE NIGHT

1.30 INDY CAR GRAND PRIX
Toyota Monterey

MORNING

8.00 REVS - Recent action from the British motor racing circuits
8.30 1992 PRO SUPERBIKE - Round 12, from Augsburg
9.00 BASKETBALL BUNDESLIGA - Teams to be announced
11.00 THAI KICK BOX
International Kick Boxing
Details to be announced

AFTERNOON

12.00 LONGITUDE - watersport magazine
12.30 CANON SHOOT-OUT FINAL
2.30 IMSA GTP 1992 - Camel Grand Prix of Greater San Diego
3.30 TOP RANK BOXING - Fight details to be confirmed
5.00 AMA CAMEL PRO BIKES 1992 - 750cc Motorbike racing from Fresno, California
5.30 MAJOR LEAGUE BASEBALL 1992
World Series
game 4

EVENING

7.30 POWERBOAT WORLD - Dunuajvaros F1 and 500 Hydroplanes
8.30 1992 FIA WORLD SPORTSCAR CHAMP - Round 8 from Magny-Cours, France 500km
9.30 BRAZILIAN HIGHLIGHTS
10.00 SPANISH SOCCER HIGHLIGHTS - Teams to be announced
11.00 SQUASH
World TV Super Series
The International Squash Players Assoc

LATE NIGHT

12.00 POWERBOAT WORLD - Dunaujvaros F1 and 500 Hydroplanes
1.00 GOLF REPORT - European and US PGA Tour News
1.15 MAJOR LEAGUE BASEBALL 1992
World Series
Game 5

MORNING

8.00 STEP AEROBICS
8.30 YACHTING
Olympic Regatta
thirty medals were awarded for all ten categories. On this evening's programme a complete round-up of this wonderful event, which gave us some breath-taking images
9.30 MODERN DANCE - from Kolding, Denmark. Pre-recorded action
10.30 STEP AEROBICS - your morning exercises on Eurosport
11.00 EUROTOP EVENT
the Intercontinental Champions Cup
on today's programme, the match to decide third place

AFTERNOON

1.00 SAILING
La Nioulargue
this year sees the 12th year of this competition from 1st to 11th October, in Saint Tropez
2.00 GOLF UAP OPEN - PARIS - a real European Open for under 25 year olds. After two days of qualifying rounds, players went through the play-off final stages toward final victory
3.00 EQUESTRIAN
Season Review
before the season starts, we'll be taking a look at the competitions which will be part of the Volvo Show Jumping World Cup (from Helsinki, Amsterda, Berlin, Brussels, etc)
4.00 TENNIS ATP TOUR 22
Highlights
5.00 TENNIS ATP TOUR LYON, FRANCE
or Football

EVENING

7.00 TRUCK RACING
7.30 TRANS WORLD SPORT
8.30 EUROSPORT NEWS
9.00 FOOTBALL - Intercontinental Champions Cup, final
11.00 INTERNATIONAL KICK BOXING
11.30 EUROSPORT NEWS

FILMS
Pacific Heights

Sky Movies Plus 1.30am
Creepy psycho-chiller starring Matthew Modine and Melanie Griffith as Drake and Patty, a young couple who restore a 19th century house in San Francisco only to discover a sociopathic downstairs tenant (Michael Keaton) who refuses to budge.
With the law firmly on Keaton's side, he begins by refusing to pay rent, starts making modifications to the room and finally provokes Drake into attacking him, landing him in jail.
With her husband away, Patty decides to take matters into her own hands and investigate her unwanted house-guest for herself, setting the stage for a tense cat-and-mouse showdown. Directed by John Schlesinger.

GENERAL
Chances

Sky One 9.00pm
The million dollar dream has come true for the Taylor family, whose lives change overnight when they win a 3 million dollar lottery. Sometimes heart-wrenching and often funny, Chances follows the life of the Taylors after their once-in-a-lifetime windfall.

SPORT
Motor Racing

Screensport 8.30pm
The final round of the shortened World Sportscar Championship from Magny Cours circuit in France. Peugeot will be hoping to finish their highly successful season in the championship - despite the absence of Mercedes, Jaguar and Porsche - on a high note on French soil. Screensport has highlights of the race.

Sky's Choice

Thursday continues overleaf...

Below are general programme details - please watch your screens for changes.

JAPAN TV

7.00pm Fuji Supertime News **7.28** Children's Time **8.00** NHK News at 7 **8.30** Petit Journey **9.00** Hotel **9.45** Brave Woman **10.00** NHK News 21 **11.00** JSTV Special **11.45** Shosoin's Treasure **Midnight** Morning Wide News **12.40am** Today's Cooking **1.05** Brave Woman **1.20** Petit Journey **1.48** JSTV Special **2.32** Morning Wide News **3.12** Today's Cooking **3.45** Today's Health **4.00** News At Noon **4.20** Japan at Noon **4.43** Woman's Notebook **5.12** Children's Time **5.40** News at Noon

RAI UNO

5.55am Morning on One **6.00** Telejournal One **6.30** To Milan For Money News **9.00** Telejournal One **9.05** Money Morning **9.15** Ci Vediamo **10.00** Telejournal One From Milan **10.05** Ci Vediamo **10.55** Che Tempo Fa **11.00** E'Proibito Ballare **11.30** Telejournal One **11.35** La Signora In Giallo **12.30pm** Telejournal One **1.00** Film **4.55** Oggi Al Parlamento **5.00** Telejournal One **5.10** Occhio al Biglietto **5.20** Blue Jeans **5.50** Atlante **6.40** Il Naso Di Cleopatra **6.50** Che Temp Fa **7.00** Telejournal One **9.45** Uno Linea Notte **10.00** Qualita'Della Vita **11.00** Telejournal One **11.30** Oggi Al Parlamento **11.40** Mezzanotte E Dintorni/Film/Programmazione Notturna

RAI DUE

6.00am Piccole E Grandi Storie **10.20** Galatheus **10.30** TG2 Flash **10.35** Lassie **11.10** L'Arca Del Dottor Bayer **12.00pm** TG2 Ore Tredici **12.30** TG2 Money **12.45** Segrertu Per Voi Pomeriggio **12.50** Stagioni **1.45** Santa Barbara **2.35** Film **4.00** Bell 'Italia **4.25** TG2 From Milan **4.30** Telefilm **5.35** TGS Sportsera **5.50** Meteo 2 - Previsioni Del Tempo **5.55** Telefilm **6.45** TG2 Telejournal **7.15** TG2 Lo Sport **7.30** Film **10.15** TG2 Pegaso - Fatti E Opinioni **10.55** TG2 Night **11.00** Meteo 2 - TG2 Horiscope **11.10** Night Cinema

WORLDNET

9.55am Technical lineup **10.00** Schedule information **10.02** Macneil Lehrer Newshour **11.00** Newsfile **11.30** Business of Management **12.00pm** Fourth of July Special Programming **1.00** Worldnet Dialogue

TV ASIA

TV Asia is a multicultural Asian TV channel. It caters for the Indian, Pakistani, Bengali and Sri Lankan communities, bringing them their own language entertainment with films and news programmes.

Channel Check
Some of the Channels shown here may not be available in your area. You should consult your local cable operator for details of channels available to you.

the Adult Channel

LATE NIGHT

12.00 Dish Of The Day - *Rating 18*
12.05 Office Girls - More silly goings on with office relationships. *Rating 18*
12.40 Serie Galante - Under The Bonnet - *Rating 18*
12.50 Insatiable Alicia - 218 Alicia is out to seduce the Marquis for his money, but he only has eyes for a beautiful model. *Rating 18*
2.25 Bodies In Heat, The Sequel 49 *Annette Haven, Eric Edwards* The Madam of a very successful house of ill-repute discovers a sinister plot. *Rating 18, 70 mins*
3.15 The Pick Up *Alexis Firestone, Rugby Rhodes* Two strangers pick each other up in New York. *Rating 18, 35 mins*

CNN INTERNATIONAL

MORNING

6.30 Headline News Update
7.00 Worldwide Update
8.45 Newsroom
11.30 Business Today

AFTERNOON

12.30 Business Day
2.00 Larry King
3.00 World Day
5.30 Crier & Co

EVENING

6.00 World News
7.00 World Business Tonight
8.00 International Hour
9.00 World News
10.00 World Business Tonight
10.30 Showbiz Today

LATE NIGHT

12.00 Moneyline
12.30 Crossfire
1.00 Prime News
2.00 Larry King
3.00 World News
4.00 Showbiz Today

The Children's Channel

MORNING

6.00 Stories Without Words - Our Faithful Friends and others
6.30 Non-Stop Cartoon Capers - including The Houndcats
7.15 Babar, Spiff And Hercules
8.45 Jack In The Box
9.00 Tiny Tales
10.00 The Wombles
10.45 Stories Without Words
11.15 Non-Stop Cartoon Capers

AFTERNOON

12.00 Betty's Bunch - Part 8
1.00 Jack In The Box
3.00 Babar - The Berenstain Bears, A for Aardvark and Costa
4.00 The Legend Of White Fang
4.30 TCC - including CDQ
5.00 Pugwall - Part 14
5.30 Saved By The Bell - Part 34

EVENING

6.00 Fame - Part 34

SKY MOVIES GOLD

EVENING

6.00 Seven Brides For Seven Brothers *Howard Keel, Jane Powell* Delightful musical about seven young brothers who all decide they would like to get married. Good family entertainment. *1954, rating PG, 98 mins*
8.00 Buckaroo Banzai *Christopher Lloyd* Off-the wall movie about a neurosurgeon, rocket car driver, rock singer and government troubleshooter. *1984, rating 15, 103 mins*
10.00 Young Frankenstein *Gene Wilder, Marty Feldman* Dr Frankenstein's college professor descendent adhors his family history. *1974, rating 15, 103 mins*

MTV MUSIC TELEVISION

MORNING

6.00 Awake On The Wildside
9.00 VJ Paul King

AFTERNOON

12.00 VJ Simone
3.00 MTV's Greatest Hits
4.00 The MTV Coca-Cola Report
4.15 MTV At The Movies
4.30 MTV News At Night
4.45 3 From I
5.00 Simone's Dance Party
5.30 MTV Prime

EVENING

7.00 Dial MTV
7.30 MTV's Most Wanted
8.30 The Pulse With Swatch
9.00 MTV's Greatest Hits
10.00 The MTV Coca-Cola Report
10.15 MTV At The Movies
10.30 MTV News At Night
10.45 3 From I
11.00 VJ Kristiane Backer

LATE NIGHT

2.00 Yo! MTV Raps Today
2.30 Night Videos

mbc

AFTERNOON

2.00 Holy Koran - today on MBC
2.10 Deen Wa Donya
2.20 Cartoon - Smurfs
2.40 The Right Time
3.00 Medical Programme
3.30 WWF Wrestling
4.00 MBC News - live from MBC studios in London
4.05 Drama Serial
5.00 News
5.05 Today's Papers
5.20 Guinness Book Of World Records
5.45 Arabic Songs

EVENING

6.00 News
6.30 Pop Video - a fast moving show with current top 40 hits and classics
7.00 Play Of The Week - Part I
8.00 News
8.05 Play - Part 2
9.00 News
9.30 Play - Part 3
11.00 News
11.30 Tomorrow On MBC

RTL4

MORNING

6.00 News
6.35 Cartoon
7.05 The Bold And The Beautiful
7.35 Santa Barbara
8.10 Rad Van Fortuin
8.35 Goede Tijden Slechte Tijden
9.05 As The World Turns
10.40 Unsolved Mysteries

AFTERNOON

12.25 Ursul De Geer
1.15 Test Tube Mother
1.45 Oprah Winfrey
2.30 Santa Barbara
3.00 Telekids
3.30 Prijzenslag
5.20 The Bold And The Beautiful

EVENING

6.00 Rad Van Fortuin
7.00 Goede Tijden Slechte Tijden
7.30 Soundmixshow
10.45 Geldwijzer
11.00 Studs
11.30 Oprah Winfrey

LATE NIGHT

12.15 Test Tube Mother

RTL PLUS

MORNING

7.50 Owen Marshall
8.45 Reich Und Schön
9.10 Marcus Welby
10.00 Viva
10.30 Familienduell
11.00 Punkt 12
11.30 Jung Und Leidenschaftlich

AFTERNOON

12.20 California Clan
1.15 Die Springfield Story
2.00 Quincy
3.00 Hans Meiser
4.00 Riskant!
4.30 Der Preis Ist Heiß
5.00 Elf 99
5.45 RTL Aktuell

EVENING

6.15 Explosiv
6.45 Gute Zeiten
7.15 Columbo
8.45 Auf Leben Und Tod
9.45 10 Vor 11
10.15 Gottschalk
11.00 Eine Schrecklich Nette Familie
11.30 Baretta

LATE NIGHT

12.30 Quincy
1.25 Marcus Welby
2.20 Hans Meiser

The Discovery Channel

AFTERNOON
4.00 The Global Family: Kuroshio - A River By The Sea - a camera beneath a floating raft reveals an underwater ecosystem never seen before
4.30 Journey Into The Himalayas: Ladakh - Little Tibet
5.00 Nova: A Man, A Plan, A Canal - Panama

EVENING
6.00 Beyond 2000: Episode 209
6.45 Rainbow Reports: Arani Cuthbert From New Zealand
7.00 Jambo The Gentle Giant
7.30 Earthfile: Episode 2
8.00 Hollywood: Goes to War
9.00 Sadhus, Holy Men Of India
9.50 Australia Take A Bow - delights from Down Under
10.00 Secret Intelligence: Learning To Say No
11.00 The Horse In Sport: Showjumping

HVC

EVENING
8.00 Party Camp
332 *Billy Jacobt, Andrew Ross*
A new counsellor brings a new attitude to Camp Chipmunk...'Lets Party'. *Rating 15, 92 mins*
10.00 Unhinged
449 *Laurel Munson*
Three young girls find their nightmares coming true after their car breaks down. *Rating 18, 89 mins*
11.20 Scared To Death -
365 The only clue to a spate of killings is a web-like substance clinging to the walls. *Rating 18, 88 mins*

LATE NIGHT
12.50 The Assassinator
18 *John Ryan, Ronald Lacy*
An assassinator attached to MI6 tells his boss that he plans to retire to save his marriage. *Rating 18, 92 mins*

AsiaVision

MORNING
10.00 Fitness: Yoga
10.05 Programme Highlights
10.10 Serial: Chunni - Episode 6
10.40 Shabads: Gao Sachi Bani
11.00 Serial: El Shab Din Ratri - Episode 12
11.55 Film: Mr X In Bombay - Kishor Kumar, Kum Kum

AFTERNOON
2.00 Serial: Hum Log - Episode 30
2.30 Tarana (B/W) - Dilip Kumar, Madhubala
5.00 Serial: Pratidwani - Episode 8 (Tamil)
5.30 Musical: Amar Jato Gaan (Bengali)

EVENING
6.30 Film: Paraya Dhan
9.00 Stars Of India
10.00 Film: Love Marriage

TLC The Learning Channel

AFTERNOON
12.00 Matters Of Taste: In Praise Of Slow Food - Britons spend less and less time cooking. Why have these changes taken place?
12.30 Return To Nursing: Episode 5 - this series is aimed at encouraging a vast and largely untapped army of ex-nurses to come back into the Health Service
1.00 Ancient Art Of Cookery: Compton Castle, Nr Torquay
1.30 Absolute Beginners Guide To Cookery: Episode 5
2.00 Great Russian Writers: Boris Pasternak - a line-up of writers and philosophers talking about the changing face of Europe
2.30 Visions Of Europe: George Steiner

lifestyle

MORNING
10.00 Fashion File - Jean Paul Gaultier and the Bent Boys
10.30 Cover Story - Ben Vereen
11.00 Gloss - intrigue, gossip and romance
11.30 The Joan Rivers Show - Joan Rivers hosts this highly amusing and stimulating show

AFTERNOON
12.15 Sally Jessy Raphael
1.10 Lunchbox
1.40 Sell-A-Vision Shopping
2.10 Remington Steele
3.00 The New Newlywed Game
3.30 The Beverly Hills Buntz - Ad Astra Per Peoria
4.00 The Dick Van Dyke Show
4.40 American Gameshow
5.30 Sell-A-Vision Shopping

EVENING
6.00 Sally Jessy Raphael
7.00 Sell-A-Vision Shopping

SAT.1

MORNING
7.30 Nachbarn
8.00 News
8.05 Punkt, Punkt, Punkt
8.30 Hotel
9.20 Chiemgauer Volkstheater
10.55 Glücksrad
11.45 Tele Börse

AFTERNOON
12.35 Unter Der Sonne Kaliforniens
1.30 Nachbarn
2.05 Hotel
3.00 MacGyver
4.05 Geh Aufs Ganzel
4.45 Regional Report
5.15 Bingo
5.45 News

EVENING
6.00 Dran
6.20 Glücksrad
7.15 Wolffs Revier
8.15 Ulrich Meyer
9.15 Spiegel TV
9.50 News
9.55 Der Fighter
11.50 MacGyver

LATE NIGHT
12.40 Akut
1.10 Programmvorschau
4.30 Regional Report
5.00 Guten Morgen

3sat 3

MORNING
8.00 Zeit Im Bild

AFTERNOON
12.00 Zeit Im Bild
12.10 Mittagsmagazin
12.55 HITEC
1.25 Jazz On Tour - swinging Hannover
2.10 Zeitmusikfestival Freiburg - - Barbara Thompson -
3.10 Euro - Magazin
4.00 Mini-Ziß - nachrichten für kinder
4.10 Madita
4.30 Knack Die Nuß
5.00 SPORTZEIT

EVENING
6.00 Heute
6.20 Studio
6.30 Zur Sache
7.00 Der Alte
8.00 Apropos Film
8.30 Trilogie Der Vergangenen Träume
9.00 Zeit Im Bild
9.25 Das Verbrechen Des Ze Bigorna
11.05 Spielfilmvorschau
11.20 10 Vor 10
11.45 Schlagzeilen

Sky News

Half-hour news on the hour every hour, plus:

MORNING
6.00 News
9.30 Our World
10.30 Beyond 2000
11.30 International Business Report

AFTERNOON
12.30 Good Morning America - Part I
1.30 Good Morning America - Part 2
2.30 Parliament Live
5.00 Live At Five

EVENING
6.30 Nightline
7.30 Financial Times Business Weekly
8.00 World News Hour
9.30 Financial Times Business Weekly
10.30 Nightline
11.30 World News Tonight

LATE NIGHT
12.30 Beyond 2000
1.30 News
2.30 Our World
3.30 News
4.30 Beyond 2000
5.00 News

Super Channel

MORNING
6.30 News Watch
7.00 News
7.30 News Watch
8.00 Channel E
8.30 Super Shop
10.00 Videofashion
10.30 Money And Politics
11.00 Business Insiders

AFTERNOON
12.00 Japan Business Today
12.30 News Watch
1.00 Inside Edition
1.30 Serie Noire
2.00 All Mixed Up
4.00 On The Air
5.30 Bonanza

EVENING
6.30 Serie Noire
7.00 I Spy
8.00 Inside Edition
8.30 Film Europe
9.00 News
9.30 FT Business Daily
9.40 FT Report
9.48 US Market Wrap
10.00 Film: Star Crossed -
399
11.50 News Watch

LATE NIGHT
12.20 Magazines
12.50 The Mix

TV5 europe

MORNING
6.00 News
6.40 Methode Victor
7.30 Embarquement Port No I
7.55 Flash Canal Infos
8.00 Nord Sud
8.30 Reportages
9.00 Feu Vert
9.30 Carre Vert
10.00 Montagne
10.30 Farming Magazine
11.00 La Chance Aux Chansons

AFTERNOON
12.10 La Bonne Aventure
12.40 Bouillon De Culture
2.10 Viva
3.30 Une Peche Denfer
4.00 Comment Ca Va?
4.30 Gourmandises
5.00 Questions Pour Un Champion

EVENING
6.00 Le Jeu Des Dictionnaires
7.00 Faut Pas Rever
8.30 La Marche Du Siecle
10.35 Revue De Presse
10.45 Viva

LATE NIGHT
12.25 Entretiens

MORNING

6.00 SHOWCASE

8.40 ENTERTAINMENT TONIGHT

10.00 BACKFIELD IN MOTION

[23] *Roseanne Arnold, Tom Arnold*
A recently widowed mother comes into conflict with her son's new school. *1991, rating PG, 92 mins*

AFTERNOON

12.00 COAL MINER'S DAUGHTER

[75] *Sissy Spacek, Tommy Lee Jones*
Immensely affecting drama about the rise and fall of country-and-western singer Loretta Lynn. *1980, rating PG, 119 mins*

2.05 THE GUNS AND THE FURY

[185] *Peter Graves, Cameron Mitchell*
Two Americans drilling for oil in Persia find themselves at the centre of a conflict. *1981, rating PG, 97 mins*

4.00 TWO BROTHERS RUNNING

[447] *Tom Conti, Elizabeth Alexander*
A writer of children's books and a struggling comedian, has reached an impasse in both his career and home life. *1988, rating PG, 90 mins*

EVENING

6.00 BACKFIELD IN MOTION

[23] *Roseanne Arnold, Tom Arnold*
A recently widowed mother comes into conflict with her son's new school. *1991, rating PG, 92 mins*

7.40 ENTERTAINMENT TONIGHT

8.00 CHILD'S PLAY 2

[73] *Alex Vincent, Jenny Agutter*
Chucky, the murderous knee-high children's doll, returns to menance a young boy once more. *1990, rating 15, 81 mins*

9.40 US TOP TEN

10.00 DELTA FORCE 3: THE KILLING GAME

[111] *Mike Norris, Matthew Penn*
When the President of the USA is forced to remove all US forces from an Arab country or face nuclear retaliation, an elite group of commandos are forced to go in and abduct the Arab leader. *1991, rating 18, 94 mins*

11.40 PIRANHA WOMEN

[338] *Adrienne Barbeau, Bill Maher*
A famous anthropologist heads an expedition to find the long-lost Dr. Kurtz. *1988, rating 15, 86 mins*

LATE NIGHT

1.10 THE PACKAGE

[331] *Gene Hackman, Tommy Lee Jones*
An American army sergeant is assigned to escort a military prisoner back from Germany to stand trial in the US. *1989, rating 15, 108 mins*

3.00 PATTI ROCKS

[334] *Chris Mulkey*
A pair of male chauvinist buddies swap stories and anecdotes about girls they have known, expecting the next encounter to come to be just like every other that they've had with the opposite sex. *1988, rating 18, 84 mins*

4.25 DADDY'S DYIN...WHO'S GOT THE WILL?

[89] *Beau Bridges, Keith Carradine*
An eccentric family gathers to wait for the death of their father, in anticipation as to the contents of the rich old guy's will. *1990, rating 15, 92 mins*

MORNING

6.15 CHEAPER BY THE DOZEN

[72] *Clifton Webb, Betty Lynn*
An efficiency expert and his wife must conduct their lives with mathematical precision due to the difficulties of looking after their twelve children. *1950, rating PG, 85 mins*

8.15 WHERE THE RED FERN GROWS

[462] *Wilford Brimley, Lisa Whelchel*
A young man is given by his family as a present, two hunting pups, upon his return from World War II. *1990, rating U, 100 mins*

10.15 A CHALLENGE FOR ROBIN HOOD

[69] *Barrrie Ingham, James Hayter*
A straightforward retelling of Robin Hood legend from Hammer films. *1967, rating PG, 92 mins*

AFTERNOON

12.00 THE SOUND OF MUSIC

[393] *Julie Andrews, Christopher Plummer*
Musical following the adventures of the Von Trapp family as they flee the Nazis. *1965, rating PG, 165 mins*

2.55 THE THREE FACES OF EVE

[428] *Joanne Woodward, Nancy Kulp*
A psychiatrist discovers that a female patient has three distinct personalities: a drab housewife, a good-time girl and a mature sophisticated woman. *1957, rating PG, 88 mins*

4.30 WHERE THE RED FERN GROWS

[462] *Wilford Brimley, Lisa Whelchel*
As above. *1990, rating U, 100 mins*

EVENING

6.20 THERE'S NO BUSINESS LIKE SHOWBUSINESS

[423] *Ethel Merman, Dan Dailey*
Show-stopping set-pieces ensue in this drama following the life and times of a showbiz family. *1954, rating PG, 117 mins*

8.30 IN THE CUSTODY OF STRANGERS

[222] *Martin Sheen, Jane Alexander*
A teenage boy's parents refuse to come to his aid when he lands in jail for drunkeness. *1982, rating 15, 91 mins*

10.15 SLEEPING WITH THE ENEMY TV Premier

[386] *Julia Roberts, Patrick Bergin*
A young girl fakes her death, and changes her identity in order to get away from her deranged husband. However he soon manages to track her down. *1991, rating 15, 94 mins*

11.55 IMPROMPTU

[212] *Judy Davis, Hugh Grant*
A scandalous chapter in the life of celebrated nineteenth-century French novelist George Sand. *1990, rating 15, 103 mins*

LATE NIGHT

1.45 SID AND NANCY

[381] *Gary Oldman, Chloe Webb*
The story of Sex Pistols, Sid Vicious and his American girlfriend Nancy Spungen, who became inseparable throughout the initial controversies. *1986, rating 18, 109 mins*

3.40 FUNNY ABOUT LOVE

[171] *Gene Wilder, Mary Stuart Masterson*
A cartoonist, whose child-like take-ff on the adult world around him, makes for a complicated love-life. *1990, rating 15, 102 mins*

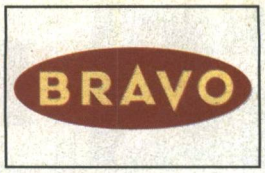

AFTERNOON

3.00 THAT GIRL

Goodbye, Hello, Goodbye
Marlo Thomas is That Girl, an energetic, irrepressible, talented young woman seeking fame and fortune as an actress in the big city of Manhattan.

3.30 THE SINISTER MAN

[383] *John Bentley, Patrick Allen, Jacqueline Ellis*
Based on an Edgar Wallace mystery, the death of an Oxford scholar is linked to the disappearance of important archaeological relics. *1961, rating U, 60 mins*

4.35 LIVE NOW, PAY LATER

[262] *Ian Hendry, June Ritchie, John Gregson*
A double-crossing store salesman finds himself heavily in debt and his private life in ruins. However, with two illegitimate babies to his credit, he still believes the easiest way to a woman's money is via the bedroom! *1963, rating PG, 104 mins*

EVENING

6.30 MR LUCKY

Episode 12
John Vivyan stars as Mr Lucky, detective extraordinaire and handsome owner of the gambling yacht Fortuna II, visited by the rich, the famous....and the underworld.

7.00 THE DICK POWELL THEATRE

The Last of the Private Eyes
Comedy in which Detective Kelly is hired by wealthy George Lane to locate a blackmailer. Lane is murdered and Kelly decides to expose the killer 'the way they do it in the movies'. Starring William Bendix and victor Buono.

8.00 NICHOLAS NICKLEBY

[308] *Cedric Hardwicke, Stanley Holloway*
Masterly adaptation of the Dickens classic tale about a young man's struggle to protect himself and his family from an evil, miserly uncle. *1947, rating PG, 104 mins*

9.50 THE HORROR OF FRANKENSTEIN

[201] *Ralph Bates, Kate O'Mara, Dennis Price*
Bates plays Victor Frankenstein, son of the Count, who kills his dad and then continues running the family business by murdering local people to provide him with body parts for his own monster creation. *1970, rating 18, 95 mins*

11.30 THE DETECTIVES

The Fourth Commandment
Follow Robert Taylor and his elite team of plainclothes detectives on their danger trail in the never-ending fight against the underworld.

LATE NIGHT

12.25 NIGHT OF THE EAGLE

[312] *Janet Blair, Margaret Johnston*
A university professor discovers that his wife is using voodoo and witchcraft to further his career, but when he attempts to destory all her witchcraft tools he finds that his life falls apart dangerously. *1962, rating 15, 87 mins*

2.00 I DREAM OF JEANNIE

My Hero
Barbara Eden and Larry Hagman team up in this comedy series as a beautiful genie and a bewildered astronaut.

2.30 DRAMA CLASSICS

One Way Out
Suspenseful drama with Ida Lupino starring as a wealthy soon-to-be divorcee imprisoned in an apartment.

MORNING

6.00 THE DJ KAT SHOW - includes Teenage Mutant Hero Turtles
8.40 MRS PEPPERPOT
8.55 PLAYABOUT - pre-school programme
9.10 CARTOONS
9.30 THE PYRAMID GAME - gameshow
10.00 LET'S MAKE A DEAL - hosted by Monty Hall
10.30 THE BOLD AND THE BEAUTIFUL - Los Angeles is where it all happens in this drama series
11.00 THE YOUNG AND THE RESTLESS - drama series

AFTERNOON

12.00 ST ELSEWHERE - hospital drama
1.00 E STREET - soap opera
1.30 GERALDO - talk show
2.20 ANOTHER WORLD - American soap revolving around the lives and loves of three families
3.15 THE BRADY BUNCH - comedy series
3.45 THE DJ KAT SHOW - children's programme
5.00 STAR TREK: THE NEXT GENERATION - the Star Ship Enterprise enters new galaxies in this spell-binding series

EVENING

6.00 RESCUE - real-life drama series
6.30 E STREET - soap opera
7.00 FAMILY TIES - this sensational family comedy series launched the previously unknown and impoverished actor Michael J Fox
7.30 CODE 3 - Code 3 is reality television at its best
8.00 ALIEN NATION - Sci-fi drama. In 1985 a spaceship crashes into the Mojave Desert, leaving a group of aliens stranded on the planet earth.
9.00 WWF SUPERSTARS OF WRESTLING - wrestling
10.00 STUDS - relationship game show
10.30 STAR TREK: THE NEXT GENERATION - sci-fi drama series

MORNING

6.30 JOANIE GREGGAINS' MORNING STRETCH
7.00 TORQUE
British motorsport magazine

8.00 INSIDE TENNIS - Tennis magazine with player profiles and tournament news
9.00 JOANIE GREGGAINS' MORNING STRETCH
9.30 NETBUSTERS
Goals!
A great selection of goals
10.00 FISHING THE WEST
Angling with Larry Schoenborn

10.30 RED LINE - International motorsport magazine
11.30 JOANIE GREGGAINS' MORNING STRETCH

AFTERNOON

12.00 FOOTBALL
To Be Announced

2.00 BRIGHTON INTERNATIONAL TENNIS
Ladies Tennis Live
Direct from the Brighton Centre

EVENING

6.00 SOCCER WEEKEND
7.00 BRIGHTON INTERNATIONAL TENNIS LIVE - Further coverage of the Midland Bank Tennis Championships from the Brighton Centre
10.00 SOCCER WEEKEND
11.00 HOWZAT
11.30 SUPER TRAX - Monster Trucks compete against each other

LATE NIGHT

12.30 MOTORSPORT
Race Of Champions
The best rally drivers in the world gather at the Jarama race track near Madrid to contest the Race of Champions
1.30 RED LINE - International motorsport magazine

MORNING

8.00 AMA CAMEL PRO BIKES 1992 - 750cc Motorbike Racing from Fresno, California
8.30 DUNLOP ROVER GTI CHAMPIONSHIP - Round 12 from Silverstone
9.00 PRO BOX
British Bantamweight Championship
11.00 SPANISH SOCCER HIGHLIGHTS

AFTERNOON

12.00 BRAZILIAN HIGHLIGHTS
12.30 GRUNDIG GLOBAL ADVENTURE SPORT - Mountain Bike World Cup, Paragliding and Hang Gliding
1.00 SQUASH
World TV Super Series
The International Squash Players Association
2.00 RENAULT SHOW JUMPING - from Saint-Remy, France
3.00 NORRKOPPING SHOW JUMPING
4.00 EUROPEAN CHAMP. ROLLER SKIIING
5.00 1992 PRO SUPERBIKE - Round 12, from Augsburg
5.30 MAJOR LEAGUE BASEBALL 1992
World Series

EVENING

7.30 NFL - THIS WEEK IN REVIEW - News and action from the NFL
8.00 GILLETTE WORLD SPORTS SPECIAL - Sports news from around the world
8.30 GO - INTERNATIONAL MOTORSPORT
9.30 TOP RANK BOXING
11.00 IMSA GTP 1992
Camel Grand Prix
From Greater San Diego

LATE NIGHT

12.00 EUROPEAN CHAMP. ROLLER SKIING
1.00 THAI KICK BOX - International kick boxing
2.00 NFL 1992 - *Cincinnati @ Pittsburgh*
American Football
4.00 WORLD SNOOKER CLASSICS
Kent Classic
From China

MORNING

8.00 STEP AEROBICS
8.30 MOTOR RACING FORMULA 1 GRAND PRIX
the Japanese Grand Prix
15th and penultimate roumd of the Formula I championship from the Suzuka track
9.30 TRUCK RACING
the European Lorry Driving Championship
from Jarama, Spain, the 9th and final round
10.00 TRANS WORLD SPORT - weekly international sports round-up
11.00 FOOTBALL
Intercontinental Champion Cup
this competition will take place for the first time this year and every two years from now on. Four teams from four continents took part, between 15th and 20th October in Riyadh, Saudi Arabia

AFTERNOON

1.00 LIVE TENNIS INDOOR LYON
1/2 Finals
with a prize money of $600,000. Top French players (Forget and Leconte) will take on Ivanisevic, MacEnroe and Sampras to name but a few
2.00 MOTOR RACING FORMULA 1 GRAND PRIX
Suzuka Japan
round-up of today's first round of heat trials
3.00 LIVE CYCLING NATIONS GRAND PRIX - PARIS - for the second consecutive year, the Bercy sports stadium in Paris plays host to this major track event
4.00 INTERNATIONAL EUROSPORT
5.00 LIVE TENNIS INDOOR, LYON PARIS

EVENING

8.30 EUROSPORT NEWS
9.00 INTERNATIONAL BOXING
10.30 MOTOR RACING FORMULA 1 GRAND PRIX
Suzuka, Japan
Practice
11.30 EUROSPORT NEWS

FILMS
Sleeping With The Enemy

The Movie Channel
Julia Roberts stars as Laura, a young woman who, sick of being beaten and abused by her deranged control freak husband Martin (Patrick Bergin), fakes her death, changes her identity and relocates to a distant, small American town.
However, it doesn't take Martin long to track Laura down, subjecting her to a systematic campaign of psychological terrorism before the final deadly showdown. With Kevin Anderson and Elizabeth Lawrence, and directed by Joseph Ruben.

GENERAL
In Advance Of The Landing

The Discovery Channel 10.30pm
Are we alone in the Universe? Is it possible that we have been visited by aliens from outer space, or that we will one day in the not-too-distant future? Writer and photographer Douglas Curran spent eight years journeying through the bizarre world of starships, bug-eyed aliens and flying saucers, the world of UFO devotees. Whether their sightings are real or not, the fact remains that a phenomenon exists; UFO culture is everywhere in our popular press, films, music, literature and advertising. It is the stuff of dreams - will it one day be a proven reality?

SPORT
Tennis

Sky Sports 2.00pm
Brighton International Ladies Tennis. Sue Barker, Andrew castle, Gerry Williams and the regular Sky Sports tennis team bring all the afternoon's action direct from the Brighton Centre. Steffi Graf is set to defend her title, won last year against Zena Garrison, and competes for a share of the $350,000 prize money.

Friday continues overleaf...

Below are general programme details - please watch your screens for changes.

JAPAN TV

7.00pm Fuji Supertime News **8.00** NHK News at 7 **8.30** Number Game **9.00** I Cannot See You **9.45** Brave Woman **10.00** NHK News 21 **11.00** Samurai Bodyguard **11.45** Gourmet Journey **Midnight** Morning Wide News **12.30am** JSTV Special **1.15** Brave Woman **1.30** Number Game **2.00** Classical Music **2.15** Samurai Bodyguard **3.00** Today's Health Encore **3.16** Life Book **3.40** Go Lesson **4.00** News At Noon **4.15** Life Book **4.38** Student's Diary **5.07** Shosoin's Treasure **5.17** Children's Time **5.40** News at Noon

RAI UNO

6.00 Telejournal One **6.30** To Milan For Money News **9.05** Money Morning **9.15** Ci Vediamo **10.05** Ci Vediamo **11.00** E'Proibito Ballare **11.35** La Signora In Giallo **12.30pm** Telejournal One **1.00** Black Beauty **1.30** L'Albero Azzurro **2.00** DSE **2.30** Cronache Italiane **3.00** Speciale Sabato Dello Zecchino **4.40** Spaziolibero **5.05** Vuoi Vincere? **5.20** Notte Rock **5.50** The World Of Quark **6.40** Il Naso Di Cleopatra **6.50** Che Tempo Fa **7.00** Telejournal One **7.40** Film **9.45** Telejournal One Linea Notte **10.00** Definire **11.00** Telejournal One **11.30** Mezzanotte E Dintorni **11.50** DSE

RAI DUE

6.00am Piccole E Grandi Storie **8.00** DSE **9.00** Film **10.30** TG2 Flash **10.35** Lassie **11.00** Segreti Per Voi Mattina **11.10** L'Arca Del Dottor Bayer **12.00pm** TG2 Ore Tredici **12.25** TG2 Trentatre **12.45** Segrerti Per Voi Pomeriggio **12.50** Quando Si Ama **1.45** Santa Barbara **2.35** 75th Giro Ciclistico D'Italia **4.00** Definire **4.30** Telefilm **5.35** TGS Sportsera **5.55** Giustiziere A New York **6.45** TG2 Telejournal **7.15** TG2 Lo Sport **7.30** Serata D'Onoreglia **10.00** Rai Due By You **10.15** TG2 Pegaso - Fatti E Opinioni **10.55** TG2 Night **11.05** Rock Cafe in Stereo **11.10** Cinema Appointment **11.20** Cinema

WORLDNET

9.55am Technical lineup **10.00** Schedule information **10.02** Macneil Lehrer Newshour **11.00** Newsfile **11.30** Computer Chronicles **12.00pm** Journalist Roundtable **1.30** On The Line

TV ASIA

TV Asia is a multicultural Asian TV channel. It caters for the Indian, Pakistani, Bengali and Sri Lankan communities, bringing them their own language entertainment with films and news programmes.

Channel Check
Some of the Channels shown here may not be available in your area. You should consult your local cable operator for details of channels available to you.

the Adult Channel

LATE NIGHT

12.00 Dish Of The Day - Late-night adult entertainment. *Rating 18*

12.05 Best Of Electric Blue 13 - Including History of Lingerie and Too Hot to Handle. *Rating 18*

1.00 Crazed 85
Christy Canyon
A road movie that leaves no doubt as to why the police are after these two beauties. *Rating 18*

1.50 Hollywood Fantasies - Get ready for a little Hollywood heat as luscious ladies expose their most erotic fantasies. *Rating 18*

2.10 Who Mis-Laid My Wife 463 - The thought of his wife and her lover are too much to bear for Mario's wild imagination. *Rating 18, 101 mins*

CNN INTERNATIONAL

MORNING

6.30 Headline News Update
7.00 Worldwide Update
8.45 Newsroom
11.30 Business Today

AFTERNOON

12.30 Business Day
2.00 Larry King
3.00 World Day
5.30 Crier & Co

EVENING

6.00 World News
7.00 World Business Tonight
8.00 International Hour
9.00 World News
10.00 World Business Tonight
10.30 Showbiz Today

LATE NIGHT

12.00 Moneyline
12.30 Crossfire
1.00 Prime News
2.00 Larry King
3.00 World News
4.00 Showbiz Today

The Children's Channel

MORNING

6.00 Stories Without Words - Our Faithful Friends and others
6.30 Non-Stop Cartoon Capers - including Manu and Tooter
7.15 Babar, Spiff And Hercules
8.45 Jack In The Box
9.00 Tiny Tales
10.00 The Wombles
10.45 Stories Without Words
11.15 Non-Stop Cartoon Capers

AFTERNOON

12.00 Betty's Bunch - Part 9
1.00 Jack In The Box
3.00 Babar - The Berenstain Bears, A for Aardvark and Costa
4.00 The Legend Of White Fang
4.30 TCC - including CDQ
5.00 TVFM
5.30 Saved By The Bell - Part 35

EVENING

6.00 Fame - Part 35

SKY MOVIES GOLD

EVENING

6.00 Follow That Dream
Elvis Presley, Arthur O'Connell
A naive hillbilly, along with his family, moves to Florida Beach. Lots of laughs result from their inability to fit in and the reactions of the local folk towards them. *1962, rating PG, 105 mins*

8.00 So Fine
Ryan O'Neil, Goldie Hawn
A new design in jeans has hit the streets, with see-through plastic inserts in the seat. *1981, rating 15, 87 mins*

10.00 Glory Guys
Michael Anderson
Lumbering Cavalry western with a love triangle thrown in. *1965, rating 15, 112 mins*

MTV MUSIC TELEVISION

MORNING

6.00 Awake On The Wildside
9.00 VJ Paul King

AFTERNOON

12.00 VJ Simone
3.00 MTV's Greatest Hits - an hour of classic videos
4.00 The MTV Coca-Cola Report - crucial music information and more
4.15 MTV At The Movies
4.30 MTV News At Night
4.45 3 From I
5.00 Yo! MTV Raps Today
5.30 MTV Prime

EVENING

7.00 Dial MTV
7.30 MTV's Most Wanted
9.00 MTV's Greatest Hits
10.00 The MTV Coca-Cola Report
10.15 MTV At The Movies
10.30 MTV News At Night
10.45 3 From I
11.00 VJ Kristiane Backer

LATE NIGHT

2.00 Yo! MTV Raps Today
2.30 Night Videos

mbc

AFTERNOON

12.00 Tomorrow On MBC
12.10 Deen Wa Donya
12.30 Friday Prayers From Mecca
1.00 Cartoon - The Smurfs - children's programme
1.30 Film
2.40 An Evening With A Star
4.00 News - from around-the-world
4.05 Drama Serial
5.00 News
5.05 Today's Papers
5.20 Arabic Songs
5.30 The World This Week

EVENING

6.00 News
6.30 Fashion - a weekly progarmme covering international fashion
7.00 Arabic Film
8.00 News
8.05 Film - Part 2
9.00 News
9.30 Men In Trap
10.00 Open Hour
11.15 MBC News
11.30 The Holy Koran

RTL4

MORNING

6.00 News
6.35 Cartoon
7.05 The Bold And The Beautiful
7.35 Santa Barbara
8.10 Rad Van Fortuin
8.35 Goede Tijden Slechte Tijden
9.05 As The World Turns
10.45 Radio Studio Live
11.55 Ron's Tweede Jeugdshow

AFTERNOON

1.15 Test Tube Mother
1.45 Oprah Winfrey
2.30 Santa Barbara
3.00 Telekids
3.30 Prijzenslag
5.20 The Bold And The Beautiful

EVENING

6.00 Rad Van Fortuin
7.00 Goede Tijden Slechte Tijden
7.30 Wie Ben Ik
9.25 Hunter
10.20 Movie: The Little Drummer Girl, Part 1

LATE NIGHT

12.55 Movie: L'Ete Meurtrier

RTL PLUS

MORNING

7.50 Owen Marshall
8.45 Reich Und Schön
9.10 Marcus Welby
10.00 Viva
10.30 Familienduell
11.00 Punkt Zwölf
11.30 Jung Und Leidenschaftlich

AFTERNOON

12.20 California Clan
1.15 Die Springfield Story
2.00 Quincy
3.00 Hans Meiser
4.00 Riskant!
4.30 Der Preis Ist Heiß
5.00 Elf 99
5.45 RTL Aktuell

EVENING

6.15 Explosiv
6.45 Gute Zeiten
7.15 Jetzt Geht's Los
9.15 Rote Laterne
10.15 Gottschalk
11.00 Eine Schrecklich Nette Familie
11.30 Flotte Teens - Die Erste Liebe

LATE NIGHT

1.00 Tutti Frutti
1.50 Movie
3.25 Formel I

The Discovery Channel

AFTERNOON
4.00 Perspective: Natural Force
4.30 Animals Of The Mediterranean
5.00 The World Of Volcanoes: La Fournaise
5.30 Bush Tucker Man: Wildman

EVENING
6.00 Beyond 2000: Episode 210
6.45 Rainbow Reports: Melody Cousley From Jamaica
7.00 From Monkeys To Apes: Little Rogers Saved From The Brink Of Death
7.30 The Treasure Hunters: The Old Rebel And His Gold
8.00 Great Planes: Consolidated PBY - The Catalina
9.00 The Global Family - Tropical Insect Disguise
10.00 The Story Of Rock 'N' Roll: The British Are Coming
10.30 In Advance Of Landing

HVC

EVENING
8.00 Senior Week
371 *Michael Gerard*
A wild week of sun, fun and brawls ensue in this action movie. *Rating 15, 98 mins*
10.00 Blue Movies
48 *Steve Levitt*
A young man, up to his eyes in debt, decides there is money to be made in blue movies. *Rating 18, 89 mins*
11.30 Lock 'n' Load
263 *Jack Vogel*
Twenty years after returning from Vietnam, members of a proud military unit receive mysterious phone calls. *Rating 18, 89 mins*

LATE NIGHT
1.00 Mutant On The Bounty
299 *John Fury*
A research ship, picks up a musician stranded in space for 23 years. *Rating 15, 94 mins*

AsiaVision

MORNING
10.00 Fitness: Yoga - With Swami Sarasvati
10.05 Programme Preview
10.10 Serial: Chunni - Episode 7
10.40 Shabads: Gao Sachi Bani
11.00 Serial: Kaka Chale Waka - Episode 6
11.30 Film: Naag Panchmi

AFTERNOON
2.00 Old Is Gold: Pyaasa (B/W) - Guru Dutt, Waheeda Rehman
4.30 Tarokalok - Interview with Ilyas Kanchan
5.30 Musical: Rhythm & Raag - Episode 12
6.00 Subah

EVENING
9.00 Tennis Special: Matchpoint
9.30 Serial: Gul Gulshan Gulfam - Episode 3
10.00 Film: Jeevan Ek Sanghursh

LATE NIGHT
12.00 Bakra Qishtan Pay

TLC The Learning Channel

AFTERNOON
12.00 The Cutting Edge: Once Bitten ... - a look at the commitment of people involved in field work being undertaken in Thailand to combat the hazards of rabies, malaria and snake bite
12.30 Somebody's Children: Episode 4 - adopting from abroad, is it right?
1.00 Glorious Colour: Episode 4 - looks at a two-day workshop
1.30 Simply The Best: Stephen Ross, Homewood Park, Nr Bath
2.00 The 19 Guide To Careers In TV
2.45 Design And Technology: Future Generation - this programme examines the Swedes decision to phase out all nuclear power by the year 2010

lifestyle

MORNING
10.00 Cyril Fletcher's Lifestyle Garden - Bog Gardens
10.30 Cover Story - Peter Cetera
11.00 Gloss - intrigue, gossip and romance
11.30 The Joan Rivers Show - the inimitable Joan Rivers hosts this highly amusing and stimulating show

AFTERNOON
12.15 Sally Jessy Raphael
1.10 Lunchbox
1.40 Sell-A-Vision Shopping
2.10 Remington Steele
3.00 The New Newlywed Game
3.30 The Mothers-In-Law
4.00 The Dick Van Dyke Show
4.40 American Gameshows
5.30 Sell-A-Vision Shopping

EVENING
6.00 Sally Jessy Raphael
7.00 Sell-A-Vision Shopping

SAT.1

MORNING
8.05 Traumreisen
8.30 Hotel
9.20 Wolffs Revier
10.10 Ulrich Meyer
11.00 Glücksrad
11.45 Tele Börse

AFTERNOON
12.35 Unter Der Sonne Kaliforniens
1.30 Nachbarn
2.05 Hotel
3.00 Cagney & Lacey
4.05 Geh Aufs Ganzel
4.45 Report
5.15 Bingo
5.45 News

EVENING
6.00 Dran
6.20 Glücksrad
7.15 Police Academy
9.00 Ran
10.00 Mädchen Beim Frouenarzt
11.35 Die Eroberung Des Weltails

LATE NIGHT
12.05 Ran
1.05 Schreinemakers Live
2.00 Unter Der Sonne Kaliforniens
2.50 Hotel
3.35 Cagney & Lacey

3sat

MORNING
8.00 Zeit Im Bild

AFTERNOON
12.00 Zeit Im Bild
12.10 Mittagsmagazin
12.45 Zur Sache - Politisches Magazin
1.15 Messa Per Rossini
3.10 Schöne Stimmen
4.00 Mini-Ziß - nachrichten für kinder
4.10 Die Biene Maja
4.35 Im Auftrag Von Madame
5.00 Börse
5.25 Tips Und Trends

EVENING
6.00 Heute
6.20 Studio
6.30 Ausland
7.00 Der Landarzt: Brandstiftung
7.50 Tierporträt
8.00 Rundschau
8.45 Kulturjournal
8.51 SPORTZEIT
9.00 Zeit Im Bild
9.25 Seitenblicke-Revue
9.50 Erinnerung An Freiheit
11.30 10 Vor 10
11.55 Schlagzeilen

Sky News

Half-hour news on the hour every hour, plus:

MORNING
6.00 News
9.30 The Countryside Show
10.30 Memories: 1970-1991
11.30 International Business Report

AFTERNOON
12.30 Good Morning America
2.30 Parliament
3.30 The Lords
4.00 News Hour
5.00 Live At Five

EVENING
6.30 Nightline
7.30 Memories: 1970-1991
8.00 World News Hour
9.30 Memories: 1970-1991
10.30 Nightline

LATE NIGHT
12.30 Memories: 1970-1991
2.30 Countryside Show
3.30 News
4.30 Memories: 1970-1991

Super Channel

MORNING
6.30 News Watch
7.00 News
7.30 News Watch
8.00 Channel E
8.30 Super Shop
10.00 Wild America
10.30 Business Tonight
11.00 Business Insiders
11.30 FT Business Daily
11.40 Money

AFTERNOON
12.00 Japan Business Today
12.30 News Watch
1.00 Inside Edition
1.30 Serie Noire
2.00 The Mix
3.00 All Mixed Up
4.00 On The Air
5.30 Bonanza

EVENING
6.30 Serie Noire
7.00 I Spy
8.00 Inside Edition
8.30 Beyond Tomorrow
9.00 News
9.48 US Market Wrap
10.30 Film: His Double Life -
199
11.15 News Watch
11.45 Beyond Tomorrow

TV5 europe

MORNING
6.00 News
6.40 Methode Victor
7.30 Sports Loisirs
8.00 Temps Present
9.00 Memoires D'Un Objectif
10.00 Les Trains
10.55 Flash Canal Infos
11.00 La Chance Aux Chansons

AFTERNOON
12.10 La Bonne Aventure
12.40 Le Temps D'Anais
2.10 La Bande Des Six
3.30 Une Peche D'Enfer
4.00 Comment ca Va?
4.30 Gourmandises
5.00 Questions Pour Un Champion

EVENING
6.00 Le Jeu Des Dictionnaires
6.30 Belgian Television News
7.00 Strip Tease
9.45 News
10.05 Mediasud
10.25 A Decouvert Cirtef
11.00 Resistances

SKY MOVIES PLUS

MORNING

6.00 SHOWCASE

7.40 ENTERTAINMENT TONIGHT

8.00 VANISHING WILDERNESS - This movie
453 focusses on some of the American Wilderness' rarest and splendid animal inhabitants. *Rating PG, 90 mins*

10.00 W.C. FIELDS & ME
459 *Rod Steiger, Valerie Perrine, Jack Cassidy*
Recounting of romance between screen comedy legend W.C. Fields and longtime girlfriend Carlotta Monti. *1976, rating PG, 106 mins*

AFTERNOON

12.00 THE LAST REMAKE OF BEAU GESTE
253 *Marty Feldman, Michael York, Ann-Margret*
Hilarious Foreign Legion spoof, full of verbal and visual slapstick. *1977, rating PG, 85 mins*

2.00 EARTH ANGEL
134 *Cindy Williams, Cathy Podewell, Mark Hamill*
An ex-prom queen from the 1960s returns from the hereafter to sort out her old classmate's romantic problems. *1991, rating PG, 94 mins*

4.00 IN THE LINE OF DUTY: SIEGE AT MARION
223 *Ed Begley, Jr., Tess Harper, Paul Le Mat*
Dramatic tale about the members of a Mormon sect who refuse to back down when one of their leaders is killed by the police while being arrested. *1992, rating PG, 92 mins*

EVENING

6.00 THE DEATH OF THE INCREDIBLE HULK
103 *Bill Bixby, Lou Ferrigno, Elizabeth Gracen*
David Banner, The Hulks alter ego, is searching for a cure to his problematic split personality. He finds a scientist who may be able to help him - then has to leap into action when the man is kidnapped. *1990, rating PG, 94 mins*

7.40 ENTERTAINMENT TONIGHT

8.00 KING RALPH
246 *John Goodman, Peter O'Toole*
After a freak accident wipes out the entire Royal Family, a Las Vegas singer becomes the next unlikely monarch. With his ascension to King of England, Ralph is forced to refine his rather slobbish persona. *1991, rating PG, 97 mins*

10.00 THE KRAYS
250 *Gary Kemp, Martin Kemp, Billie Whitelaw*
The story of Reg and Ronnie Kray, the notorious gangsters who terrorised East London during the 1960s. *1989, rating 18, 115 mins*

LATE NIGHT

12.00 INTRIGUE - A young woman invites various
226 down-and-out men to her home and then seduces them. *1990, rating 18, 94 mins*

1.40 SLUGS: THE MOVIE
389 *Michael Garfield, Kim Terry, Philip McHale*
Horror movie about the invasion of a small American town by a horde of slithering, blood-sucking slugs. *1988, rating 18, 86 mins*

4.00 THE FABULOUS BAKER BOYS
145 *Jeff Bridges, Beau Bridges, Michelle Pfeiffer*
Feeling that their little family act is fast becoming stagnant, the brothers decide to hire a female singer to try and enliven the proceedings and win them more bookings. *1989, rating 15, 113 mins*

THE MOVIE CHANNEL

MORNING

6.15 THE HURRICANE
208 *Dorothy Lamour, Mary Astor*
The idyllic romantic life on a tropical island is distrupted by a corrupt and vindictive island governor. *Rating PG, 100 mins*

8.15 KING OF THE KHYBER RIFLES
244 *Tyrone Power, Terry Moore*
A half-caste officer defends a British garrison from Indian forces. *1954, rating PG, 95 mins*

10.15 THE LODGER
265 *Merle Oberon, George Sanders*
A lodger at a turn-of-the-century London boarding house may be none other than Jack the Ripper. *1944, rating PG, 84 mins*

11.45 THE DIARY OF ANNE FRANK
120 *Millie Perkins, Shelley Winters*
The true story of the fate of a group of Dutch Jews who hid from the Nazis. *1959, rating PG, 164 mins*

AFTERNOON

2.40 ISTANBUL
229 *Erroll Flynn, Nat King Cole*
A group of fortune seekers and an amnesiac girl go on the hunt for stolen diamonds in Istanbul *1957, rating PG, 83 mins*

4.15 LAS VEGAS HILLBILLYS
254 *Ferlin Husky, Jayne Mansfield*
A country bumpkin inherits a casino in Las Vegas. *1966, rating PG, 86 mins*

EVENING

6.30 ROBIN HOOD
354 *Patrick Bergin, Uma Thurman*
A Saxon Duke clings desperately on to what little power and land he has left. *1991, rating PG, 100 mins*

8.30 WINTER PEOPLE
469 *Kurt Russell, Kelly McGillis*
A widowed drifter finds himself in the centre of a long-running blood feud between two families when he arrives in a remote village. *1989, rating 15, 106 mins*

10.25 TRUE COLOURS
444 *John Cusack, James Spader*
The hidden face of American politics in the 1980s is examined in this drama following the campaign of dirty tricks employed by a pair of rival law students as they prepare to run for office. *1990, rating 15, 105 mins*

LATE NIGHT

12.30 XPOSURE

12.50 HARBOUR BEAT
187 *John Hannah, Steven Vidler*
A pair of mismatched cops work undercover to root out corruption in the Sydney police force. *1990, rating 15, 87 mins*

2.25 BEVERLY HILLS BRATS
38 *Peter Billingsley, Martin Sheen*
A spoilt rich lonely kid engineers his own kidnapping in order to get some attention from his otherwise distracted parents. *1989, rating 15, 91 mins*

4.05 TAKE A GIRL LIKE YOU
417 *Hayley Mills, Oliver Reed*
A Northern girl moves to the South to become a teacher, becoming the target of some sleazy small-time womanisers along the way. *1970, rating 15, 94 mins*

BRAVO

AFTERNOON

3.00 FLASH GORDON CONQUERS THE UNIVERSE
The Land of the Dead
In the wake of dictatorship and war, a ravaging plague called The Purple Death strikes the Earth from a distant planet. Flash and his friends set out to destroy it.

3.20 THE WILD WILD WEST
Night of the Iron Fist
West and Gordon battle an assortment of characters to extradite a Bosnian nobleman back to his homeland to face trial.

4.10 THE FUGITIVE
Fun And Games And Party Favour
The story of one man's attempt to clear his name of the crime of which he's been convicted - the murder of his wife.

5.00 ON THE TOWN
325 *Gene Kelly, Frank Sinatra, Vera Ellen*
'Gotta pick up a date, maybe seven or eight' is the mission for three sailors on a one-day leave in New York. *1949, rating U, 93 mins*

EVENING

6.35 THE 'NEW' HONEYMOONERS
Man in the Blue Suit
Ralph wins some money playing poker and hides it from Alice in an old suit. Unknowingly, Alice gives the suit away to charity.

7.00 HADLEIGH
Some You Win, Some You Lose
An early morning telephone call means trouble from Hadleigh.

8.00 ACCIDENT
3 *Dirk Bogarde, Stanley Baker, Jacqueline Sassard*
Based on Nicholas Mosley's novel with script by Harold Pinter, an Oxford undergraduate's death in a car crash brings about competition between professor Bogarde and Baker. *1966, rating PG, 100 mins*

9.50 TIGHT SPOT
Ginger Rogers, Edward G. Robinson, Brian Keith
A material witness in the trial of a gangster is released from prison in the custody of an attorney. *1955, rating PG, 97 mins*

11.30 MANNIX
Huntdown
The search for a dead man in a small cattle town turns into a puzzling mystery for Mannix.

LATE NIGHT

12.25 THE SLEEPING TIGER
385 *Dirk Bogarde, Alexander Knox, Alexis Smith*
A psychiatrist catches a criminal attempting to burgle his home, and instead of turning him in to the police, decides to use him as a psychological experiment. *1954, rating PG, 89 mins*

2.00 THE STAR AND THE STORY
Episode 12
Famous stars including David Niven, Frank Lovejoy, Peter Lorre and Alexis Smith introduce and star in the stories of their choice.

2.30 DRAMA CLASSICS
Revenge
Greer Grason plays a school teacher in search of the killer who murdered the man she was soon to marry.

SKY ONE

MORNING

6.00 DANGER BAY - children's adventure series
6.30 ELEPHANT BOY - children's adventure series
7.00 FUN FACTORY - children's cartoon programme

AFTERNOON

12.00 BARNABY JONES - Barnaby Jones is everything a detective should be. This straight-forward, no-frills approach to crime makes for exciting realistic viewing
1.00 RIPTIDE - detective series
2.00 THE MAGICIAN - Anthony Blake, a gifted magician in the art of illusion
3.00 CARTOONS
4.00 THE DUKES OF HAZZARD - comedy series
5.00 WWF SUPERSTARS - wrestling

EVENING

6.00 UK TOP 40 - catch Sky One's new music video show featuring the latest sounds racing up the charts
7.00 BOOKER - cop series
8.00 UNSOLVED MYSTERIES - unsolved cases are re-opened and investigated in this dramatic whodunit series which features dramatised re-creations of the actual crimes
9.00 COPS I - video-verite-style documentary series that follows some of the best cops in the business on their many dangerous beats
9.30 COPS II - another chance to see an episode from this revolutionary series
10.00 SATURDAY NIGHT LIVE - Saturday Night Live launched some of entertainment's biggest names including John Belushi, Dan Ackroyd, and Eddie Murphy
11.30 HILL STREET BLUES

SKY SPORTS

MORNING

6.30 FISHING THE WEST
Angling With Larry Schoenborn

7.00 NETBUSTERS
Goals!
7.30 THE BOOT ROOM - Presented by Andy Gray, a weekly analysis of the FA Premier Football League' results and news
8.30 MOTORSPORT
Race Of Champions
The best rally drivers compete at Jarama near Madrid for this title.
9.30 RED LINE - International motorsport magazine
10.30 NETBUSTERS
Goals!
11.00 SOCCER WEEKEND

AFTERNOON

12.00 WRESTLING
WWF Wrestling Challenge

1.00 SPORTS SATURDAY - Five hours of sporting entertainment including a roundup of the Premier League matches with results from every league. Plus Live tennis from Brighton International Tennis.

EVENING

6.00 EUROPEAN LEAGUE ROUND-UP - The latest news from the European League
7.00 MUSCLE NIGHT - Stateside championship bodybuilding
8.00 WRESTLING
9.30 RINGSIDE - Boxing magazine programme with Championship fights, interviews and discussions
11.30 GILLETTE WORLD SPORTS SPECIAL - Weekly round-up of international sporting news

LATE NIGHT

12.00 BRIGHTON INTERNATIONAL TENNIS
Highlights from the Brighton Centre.
1.00 MUSCLE NIGHT
Stateside championship bodybuilding

SCREENSPORT

MORNING

6.00 EUROPEAN WATERSKI NATIONS CUP
7.00 RENAULT SHOW JUMPING - Round 6 from Saint-Remy, France
8.00 1992 FIA WORLD SPORTSCAR CHAMP - Round 8, from Magny-Cours, France - 500km
9.00 POWERBOAT WORLD - Dunaujvaros F1 and 500 Hydroplanes
10.00 GO - INTERNATIONAL MOTORSPORT
11.00 IMSA GTP 1992 - Camel Grand Prix of Greater San Diego

AFTERNOON

12.00 GILLETTE WORLD SPORTS SPECIAL - Sports news from around the world
12.30 NFL - THIS WEEK IN REVIEW - News and action from the NFL
1.00 EUROPEAN WATERSKI NATIONS CUP
2.00 VOLVO PGA EUROPEAN TOUR 1992 LIVE
Iberia Madrid Open
4.20 TOP RANK BOXING
5.50 POWERSPORTS INTERNATIONAL - World Formula 3 GP Powerboat series, RD9, Sarnico World

EVENING

6.50 BRAZILIAN FOOTBALL LIVE
EC Noroeste vs SE Palmeiras
9.00 FIA 3000 CHAMPIONSHIP - Round 9 from Le Mans
10.00 BRITISH F2 CHAMPIONSHIP - Round 10 from Donington
11.00 VOLVO PGA EUROPEAN TOUR 1992
Iberia Madrid Open

LATE NIGHT

12.00 SPANISH SOCCER HIGHLIGHTS
1.00 GERMAN FORMULA 3
1.15 MAJOR LEAGUE BASEBALL 1992
World Series Game 6
4.15 GO - INTERNATIONAL MOTORSPORT
5.15 TOP RANK BOXING

EUROSPORT

MORNING

8.00 STEP AEROBICS
8.30 MOTOR SPORT FORMULA L GRAND PRIX
Suzuka, Japan
drivers will have to cover 53 laps, totalling 310 km in all. The Japanese Grand Prix won last year by Gerhard Berger in a McLaren car, is considered by the experts as one of the best in the season
9.30 INTERNATIONAL MOTORSPORT - motor sports programme
10.30 INTERNATIONAL BOXING - International boxing/ World championship or European championship

AFTERNOON

12.00 LIVE TENNIS INDOOR LYON, PARIS
1/2 Final
the semi-final live
3.30 LIVE CYCLING NATIONS GRAND PRIX - SPAIN - the World Cup Final takes place today in Pamplona, Spain. The big name in this event is still Jacques Anquetil, nine times winner, a record which has made this event great.

EVENING

6.00 LIVE JUDO EUROCHAMPS TEAMS
in Leonding, Austria
each team (women's and men's) is made up of 7, according to the 7 weight categories. This evening's programme is the women's competition
7.30 LIVE CYCLING NATIONS GRAND PRIX - PARIS - second year of this individual track race. Eight riders from eight countries battle it out in eight events
9.00 MOTOR RACING FORMULA L GRAND PRIX
Japanese Grand Prix
round-up of today's second round of heat trials
10.00 EUROSCORE MAGAZINE - weekly round-up of results, captured on camera
11.00 INTERNATIONAL MOTORSPORT

FILMS

Accident

Bravo 8.00pm
The death of an Oxford University student triggers off a haunting study in human relationships. Flashback sequences depict the middle-aged frustrations and anguish of 'The Don', better known as Dirk Bogarde, a married philosophy lecturer in love with one of his students, seductively played by Jacqueline Sassard. Watch out for Michael York in his first major role.

GENERAL

Treasure Hunters: Murderous islands

The Discovery Channel
Buried on remote islands, lost or sunk in the depths of oceans or lakes, the knowledge that treasure is waiting somewhere to be found has lured adventurers since time immemorial. Today's seekers of the Grail range from lone operators to multi-million dollar high-tech expeditions, some of whom are prepared to risk their lives.
A treasure trove in the depths of the sea, buried in the wrecks of innumerable ships . . . Many ships have come to grief on the treacherous granite rocks at the mouth of the English Channel. In times past, 'wreckers' lurked on the islands, the light from their lanterns luring hapless ships to their doom. It is said the wreckers tied their lanterns around the necks of their cows, to give their victims the impression of a bobbing ship between them and the land. This programme documents the highly dangerous salvage attempts at ships still laden with bounty.

SPORT

Brazilian Football

Screensport 6.50pm
Continuing Screensport's live soccer coverage from the country where fans go nuts about the game. Tonight's action from the Paoulista League first division is EC Noroeste v SE Palmeiras.

Saturday continues overleaf . . .

Below are general programme details - please watch your screens for changes.

JAPAN TV

7.00pm Children's Time Saturday Edition **8.00** NHK News at 7 **8.35** World Quiz: Common Sense **9.20** Golf: Ozaki Bros Challenge Match **9.45** Brave Woman **10.05** Elevator Girl **10.50** Love For Music **11.27** Saturday Sports **Midnight** Morning Wide News **12.45am** JSTV Special **2.00** Brave Woman **2.15** Sumo **3.13** Sunday Interview Encore **3.40** Shogi Lesson **4.00** News at Noon **4.15** Standard Japanese Lesson **4.42** Standard Japanese Lesson **5.09** Classic Songs **5.20** Spanish Conversation **5.40** News at Noon

RAI UNO

5.55am Film **7.00** DSE **8.00** Film **9.30** Vedrai. Tutto Quanto E'Rai **10.00** Definire **10.55** Che Tempo Fa **11.00** Telejournal One **11.05** Definire **11.30** Check-Up **12.25pm** Lotto Draw **12.30** Telejournal One **1.00** Prisma **1.30** TGS - Sabato Sport **3.15** Parliament **3.45** Disney Club **5.00** Telejournal One **5.05** Lotto Draw **5.10** Piu Sani Piu Belli **6.30** Parola E Vita: Il Vangelo Della Domenica **6.40** Il Naso Di Cleopatra **6.50** Che Tempo Fa **7.00** Telejournal One **7.25** Telejournal One - Sport **7.40** Anteprima Canzoniere **9.45** Telejournal One - Linea Notte **10.00** Telejournal One Special **11.00** Telejournal One Notte **11.30** Film

RAI DUE

6.00am Piccole E Grandi Storie **8.55** DSE **9.25** Giorni D'Europa **9.55** Jackie and Mike **10.45** TG2 Flash **11.00** Save The Earth - Ecology **11.10** Sereno Variabile **12.00pm** TG2 Ore Tredici **12.30** Meteo 2 **12.35** Sereno Variabile **1.55** Vedrai **2.25** Lottery Draw **2.30** 75th Giro Ciclistico D'Italia **4.00** Athletica Leggera **5.45** Telefilm **6.45** TG2 Telejournal **7.15** TG2 Lo Sport **7.30** Film **10.30** TG2 Night **10.45** Meteo 2 - TG2 Horiscope **10.50** Rock Cafe in stereo **11.15** TGS Night Sport

WORLDNET

Worldnet is the international satellite network of the United States Information Agency. It broadcasts from Monday to Friday from 10.00am to 2pm.

TV ASIA

TV Asia is a multicultural Asian TV channel. It caters for the Indian, Pakistani, Bengali and Sri Lankan communities, bringing them their own language entertainment with films and news programmes.

Channel Check
Some of the Channels shown here may not be available in your area. You should consult your local cable operator for details of channels available to you.

the Adult Channel

LATE NIGHT

12.00 Dish Of The Day - *Rating 18*

12.05 Naked Scents - A 304 world famous eccentric millionaire is about to get married to a former call girl. *Rating 18*

1.20 British Men - Hot and steamy session with some of Britains most sexy men. *Rating 18*

1.50 Shady Madonna *Nina Hartlet, Robert Bullock*
A man on his way to a TV studio finds himself travelling through his mind's lustful secrets. *Rating 18, 50 mins*

2.30 Centrefold Screentests - Young and hopeful budding starlets try out for the cameras. *Rating 18*

2.40 Thar She Blows - Erotic feature film *Rating 18*

CNN INTERNATIONAL

MORNING

6.10 Moneyweek
6.40 Healthweek
7.10 Showbiz This Week
7.40 Science & Technology
8.40 The Big Story
9.10 Pinnacle
9.30 World Business
10.15 Larry King Weekend
11.10 Showbiz This Weekend
11.40 Style With Elsa Klensch

AFTERNOON

1.40 Evans & Novak
3.10 On The Menu
3.40 Newsmaker Sunday
4.30 NFL Preview
5.00 World Business
5.40 International Correspondents

EVENING

6.10 Futurewatch
7.00 The Week In Review
8.00 World Report
11.40 Inside Business

The Children's Channel

MORNING

6.00 Stories Without Words
6.30 Cartoon Classics
7.00 The Best Of Jack In The Box
7.30 The Care Bears Family
8.00 The Secret World Of Og
8.30 My Favourite Martian
9.00 Hammerman
10.00 Michael Valiant
11.00 Captain N - The Game Master

AFTERNOON

12.00 Adventure
12.55 Boy Merlin - Part 4
1.20 Fifteen
2.15 Animals In Action
2.45 Start Here
3.10 Boy Dominic - Part 7
3.30 You Can't Do That On TV
4.00 Round The Bend
4.30 Round The Twist
5.00 Katts And Dog
5.30 My Favourite Martian

EVENING

6.00 Cartoon Classics

SKY MOVIES GOLD

AFTERNOON

4.00 The Happy Ending *Jean Simmons*
A young woman walks out on her husband and family and tries to 'find herself'. *1969, rating PG, 112 mins*

EVENING

6.00 Juggernaut - Lots of action and adventure in this early evening movie. *1957, rating PG, 154 mins*

8.00 Rancho Deluxe *Jeff Bridges*
Two small-time cattle rustlers run foul of lawmen almost as incompetent as they are. *1974, rating 15, 89 mins*

10.00 Dirty Harry *Clint Eastwood*
Outfoxed by a maniacal killer, Callahan decides to deal with things his own way. *1971, rating 18, 98 mins*

MTV MUSIC TELEVISION

MORNING

7.00 MTV's Cokes In Hollywood Weekend
10.00 The Big Picture
10.30 MTV's US Top 20 Video Countdown

AFTERNOON

12.30 XPO
3.00 MTV's Cokes In Hollywood Weekend
3.30 Week In Rock
4.00 Yo! MTV Raps Today
5.00 The Real World
5.30 The Big Picture

EVENING

6.00 MTV's Braun European Top 20
8.00 Saturday Night Live
8.30 MTV Sports
9.00 The Soul Of MTV
10.00 Partyzone - dance music from all around the world, the ultimate club sounds in your own living room

LATE NIGHT

12.00 MTV's Cokes In Hollywood
2.00 Night Videos

mbc

AFTERNOON

2.00 The Holy Koran
2.10 Deen Wa Donya
2.20 Cartoon - The Smurfs - children's programme
2.40 The Right Time - children's series
3.00 The World This Week
3.30 Pop Video
4.00 MBC News
4.05 Drama Serial
5.00 MBC News
5.05 Arabic Songs
5.15 Stopwatch
5.45 Arabic Songs

EVENING

6.00 MBC News
6.30 Business Weekly - Money and Business: the daily and weekly events and figures of Money Oil and business related to Arab
7.00 Arabic Film - Part I
8.00 News
8.05 Film - Part 2
9.00 News
9.30 Men In Trap
10.00 Request
11.00 Late News
11.30 Tomorrow On MBC

RTL4

MORNING

7.00 Telekids
11.00 Radio Studio Live
11.30 Miniplaybackshow

AFTERNOON

12.30 Liefde Op Het Eerste Gezicht
1.10 Een Van De Acht
2.45 Dinosaurs
3.15 Gezondheid - health programme
3.45 Geldwijzer
4.00 Tineke - talkshow
5.00 News Programme
5.10 Tineke

EVENING

6.00 De Reis Van Je Leven
6.30 News
6.50 Weather Forecast
7.00 De Verjaardagsshow
8.15 Denksportkampioen - quiz
8.45 Pacific Station - American series
9.15 Movie: Nothing Lasts Forever
10.45 News Programme
11.00 Movie - Hellbound: Hellraiser 2

LATE NIGHT

12.35 Nightprogramme

RTL PLUS

MORNING

6.30 Cubitus
7.00 Klack
7.45 Maus Reiß Aus
8.00 Beverly Hills Teens
8.30 Lucky Luke
9.00 Peter Pann
9.30 Captain Planet And The Planeers
10.00 Marvel Universum
11.15 Michel Vaillant
11.45 T M H Turtles

AFTERNOON

12.10 Winspector
12.35 Gladiators
1.35 Knight Rider
2.30 A-Team
3.30 21, Jump Street
4.25 Formel I
4.45 Der Preis Ist Heiß
5.15 Familienduell
5.45 RTL Aktuell

EVENING

6.15 Beverly Hills, 90210
7.15 Null Problem
9.00 Die Gailtalerin
10.00 Junge Nymphen
11.20 Zartes Fleisch

LATE NIGHT

1.00 Tutti Frutti
1.50 Sexy Folies

Discovery Channel

AFTERNOON
4.00 Search For Adventure: Operation Shark Attack
5.00 The Treasure Hunters: Murderous Islands
5.30 A Traveller's Guide To The Orient: India - The Timeless Land: Part I

EVENING
6.00 Beyond 2000: Episode 211
6.45 Rainbow Reports: Michael Guerrero From The USA
7.00 Animal Traffic: Taken From The Wild
8.00 Great Planes: The Rockwell Bl-B
9.00 Rescue: Baby Sam
9.30 Wild South: Masters Of Inner Space
10.00 Well Tempered Bach: Episode 2
11.00 Challenge Of The Seas: Seal Country
11.30 Discovery Sport

HVC

EVENING
8.00 Bridge To Hell
56 *Andy Forrest*
Three escaped POWS decide to steal the San Basilio treasure. *Rating 18, 96 mins*
10.00 Novel Desires
316 *Tyler Gains*
Two authors team up with each other which leads them into a world of fantasy and sensual fulfillment. *Rating 18, 80 mins*
11.25 Mission Kill
290 *Robert Ginty*
As a result of a drunken reunion, a young man finds himself, and an old friend, smuggling guns into Latin America. *Rating 18*

LATE NIGHT
1.00 Shotgun
380 *Stuart Chapin*
A tough detective decides to play the game with his own set of rules. *Rating 18, 83 mins*

AsiaVision

MORNING
10.00 Fitness: Yoga
10.05 Programme Highlights
10.10 Serial: Chunni - Episode 8
10.40 Shabads: Gao Sachi Bani
11.00 Mathemagic Show - children's quiz programme
11.30 Film: Sajna Saath Nibhana

AFTERNOON
2.00 Serial: Pratidwani
2.30 Old Is Gold: Saata Bazaar (B/W) - Balraj Sahni, Meena Kumari
5.00 Musical: Cyaya Geet
5.30 Hum Log Omnibus

EVENING
6.30 Film: Mawali
9.00 Serial: Zindagi - Episode 3
10.00 Film: Jamai Raja

LATE NIGHT
12.35 Film: Eka Dashi - Gujrati

TLC The Learning Channel

AFTERNOON
12.00 Doctors And Patients: Community Care - nowadays general hospitals do not have the time or resources to devote to the chronically ill. Community Health Centres may provide the solution
12.30 The Cutting Edge: Rock-A-Bye Baby - this series follows Oxford University Scientists working in a variety of areas, and asks about the motivations and frustrations of their work
1.00 Play Better Golf: Episode 6
1.30 Nocon On Photography: Albert Watson/David A Bailey
2.00 Gnostics: Knowledge Of The Heart - this four-part documentary series traces the history of the gnostic tradition and its relationship with the established church

lifestyle

AFTERNOON
12.00 Rambo - Disaster In Delgado
12.30 Spiral Zone
1.00 White Shadow - Me?
1.55 House Rules - Slightly Mad Max
2.50 Spain Spain Holiday
3.05 The Adventures Of Jim Bowie - Rezin Bowie, Gambler
3.30 Basic Training
4.00 American Gameshows - Jokers Wild
5.30 Fashion File - Karl Lagerfeld and Gucci Autumn '92

EVENING
6.00 Sell-A-Vision Shopping - continues

SAT.1

MORNING
7.30 Nachbarn
8.00 News
9.30 Raumschiff Enterprise
11.00 Glücksrad
11.45 Tele Börse

AFTERNOON
12.00 News
12.05 Tele Börse
1.30 Nachbarn
2.05 Hotel
3.00 MacGyver
4.05 Geh Aufs Ganze
4.45 Regional Programme
5.45 News

EVENING
6.00 Sport
7.15 Hallo heino
8.15 Das Drbe Von Björndal
10.00 News & Stories
11.05 Stunde Der Filmemacher
11.20 MacGyver

LATE NIGHT
12.15 Programmvorschau
4.30 Regional Report
5.00 Guten Morgen

3sat

MORNING
8.00 Zeit Im Bild

AFTERNOON
12.00 Zeit Im Bild
12.10 Börse
12.35 Tips Und Trends - Ratgebermagazin
1.10 Bettkantengeschichten: Onkel Fred
1.40 Spannagl & Sohn
2.05 Essen Wie Gott In Deutschland
2.30 Wunschkonzert
4.30 Herr Sanders Lebt Gefährlich - Deutscher spielfilm von 1943 mit Paul Verhoeven

EVENING
6.00 Heute
6.20 Studio
6.30 Don Giovanni - oper von Wolfgang Amadeus Mozart
9.45 Kultur
10.30 Lieben Sie Klassik?
11.10 Das Aktuelle Sport-Studio

LATE NIGHT
12.30 Schlagzeilen

Sky News

Half-hour news on the hour every hour, plus:

MORNING
9.30 Nightline
10.30 Financial Times Media Europe
11.30 Reporters

AFTERNOON
12.30 Fashion TV
1.30 Destinations
2.30 Nightline
3.30 Those Were The Days
4.30 Financial Times Media Europe
5.00 Live At Five

EVENING
6.30 Reporters
7.30 Fashion TV
9.30 Destinations
10.30 Reporters
11.30 Fashion TV

LATE NIGHT
12.30 Financial Times Media Europe
1.30 Destinations
2.30 Those Were The Days
3.30 Fashion TV
4.30 Media Europe

Super Channel

MORNING
6.00 The Mix
7.00 News
7.30 FT Business Round Up
8.00 Super Shop
9.05 The Mix
10.30 Scene On Super
11.00 All Mixed Up

AFTERNOON
1.00 Youthquake
1.30 Eco Record
2.00 Travel Magazine
2.30 Beyond Tomorrow
3.00 Pro Super Bikes
3.30 Focus
4.00 Scene On Super
4.30 Absolutely Live
5.30 Videofashion

EVENING
6.00 Matinee At The Movies
7.00 Film - Blue Beard
47
8.30 Film Europe
9.30 The Big E
10.00 News In 25
10.30 Hang Loose
11.00 Film - The Coming
81

LATE NIGHT
12.40 Absolutely Live
1.10 All Mixed Up

TV5 europe

MORNING
6.00 News
6.20 Corps Accord
7.30 Le Village Dans Les Nuages
7.45 Klimbo
8.00 Quebec Inc
8.30 Le Club De L'Enjeu
9.00 Objectif Europe
9.30 Sinbad
10.00 Mortel Desir
11.00 Tell quel
11.20 Autovision

AFTERNOON
12.15 Horizon '93
1.00 Reflets, Images D'Ailleurs
2.00 Les Trains
3.15 Genies En Herbe
3.30 Une Peche D'Enfer
4.00 Radio 21
4.30 Gourmandises
5.00 Questions Pour Un Champion

EVENING
6.00 Decouverte
7.00 Thalassa
8.30 L'Heure Simenon
9.30 Caracteres
10.55 La Bande Des Six

LATE NIGHT
12.00 Le Divan

MORNING

6.00 SHOWCASE

7.40 ENTERTAINMENT TONIGHT

8.00 WON-TON-TON, THE DOG WHO SAVED HOLLYWOOD (474)
Bruce Dern, Madeline Kahn
This movie is about Won-Ton-Ton, the dog who saved the great studios. *1976, rating PG, 92 mins*

10.00 THE ONE AND ONLY (322)
Henry Winkler
A brash college kid is determined to make it in showbusiness. *1978, rating PG, 98 mins*

AFTERNOON

12.00 BRENDA STARR (53)
Brooke Shields, Tony Peck
A comic artist is drawn into the colourful, perilous world of heroine Brenda Starr. *1990, rating PG, 90 mins*

2.00 BATMAN (35)
Adam West, Burt Ward, Burgess Meredith
The colourful, campy adventure finds our two heroes besieged by most of their arch-foes. *1966, rating U, 105 mins*

4.00 DRIVING MISS DAISY (130)
Jessica Tandy, Morgan Freeman
An eccentric and independent 72-year-old lady is forced to accept a chauffeur. *1989, rating U, 87 mins*

EVENING

6.00 SMOKEY AND THE BANDIT (390)
Burt Reynolds, Jackie Gleason
This sequel finds the Bandit and co., in the throes of transporting a pregnant elephant to Texas. *1980, rating PG, 95 mins*

8.00 KINDERGARTEN COP TV Premier (242)
Arnold Schwarzenegger, Penelope Ann Miller
A tough cop, finds himself forced to impersonate a kindergarten teacher in order to pin down an elusive criminal. *1990, rating 15, 107 mins*

9.50 XPOSURE

10.25 OVER HER DEAD BODY (328)
Elizabeth Perkins, Judge Reinhold
A young woman sleeping with her sister's policeman-husband, accidentally kills her shocked sibling. *1990, rating 15, 98 mins*

11.15 THE SUPERNATURALS (412)
Maxwell Caulfield, Nichelle Nichols
A modern-day unit of National Guardsmen, out in the woods on manoeuvres, come face-to-face with Confederate zombies from the American Civil War era. *1986, rating 18, 87 mins*

LATE NIGHT

12.10 IN GOLD WE TRUST (219)
Jan-Michael Vincent, Sam Jones
A Vietnam veteran returns to the jungle in search of a cache of treasure worth 54 million dollars. *1990, rating 15, 87 mins*

1.40 KILL ME AGAIN (241)
Val Kilmer, Joanne Whalley-Kilmer
A young couple travel cross-country with the ultimate plan to rip off a cache of organised crime cash. *1990, rating 18, 93 mins*

5.00 15 AND GETTING STRAIGHT
Tatum O'Neal, Corey Feldman
A fictional account of life within the walls of a juvenile chemical dependency unit. *1988, rating 15, 50 mins*

MORNING

6.15 BANDIDO (33)
Robert Mitchum, Gilbert Roland
An American gun-runner crosses the border into Mexico. *1956, rating PG, 92 mins*

8.15 THE DESERT RATS (114)
Richard Burton, James Mason
During the Second World War, a British captain takes charge of an Australian company. *1953, rating PG, 88 mins*

10.15 INSPECTOR CLOUSEAU (219)
Alan Arkin, Delia Boccardo
The bumbling French detective is called in to investigate the Great Train Robbery. *1968, rating U, 92 mins*

AFTERNOON

12.15 JOE PANTHER (235)
Brian Keith, Alan Feinstein
A young Seminole Indian faces difficulties living in modern white America. *1976, rating PG, 110 mins*

2.15 THE NAKED SPUR (305)
James Stewart, Robert Ryan
A bounty hunter's most recent prisoner causes him no end of trouble. *1953, rating PG, 88 mins*

4.15 RUNNING AGAINST TIME (358)
Robert Hays, Catherine Hicks
A man is whisked back through the years in an attempt to prevent the Kennedy assassination. *1990, rating U, 89 mins*

EVENING

6.00 STEEL MAGNOLIAS (403)
Sally Field, Julia Roberts
Six women find that their family loyalties and close friendships can help them through the most trying times of their lives. *1989, rating PG, 113*

8.00 TRIUMPH OF THE SPIRIT (441)
Willem Dafoe, Robert Loggia
An Auschwitz prisoner becomes boxing champion of the camp in a series of fights between prisoners. *1989, rating 15, 115 mins*

10.05 AWAKENINGS (22)
Robin Williams, Robert De Niro
A doctor's revolutionary new methods of treating patients frozen in a sleeping state for many years, yields miraculous results. *1990, rating 15, 116 mins*

LATE NIGHT

12.10 FOR BETTER OR FOR WORSE (166)
Kim Cattral, Robert Hays
A newly-wed couple fail to tell each other their occupations and it soon transpires that she just happens to be a secret agent. *1990, rating 15, 89 mins*

1.45 MYSTIC PIZZA (303)
Julia Roberts, Lili Taylor
Two waitresses become close friends through a long and emotionally turbulent summer of romantic ups and downs. *1988, rating 15, 104 mins*

3.35 THE LONELY GUY (266)
Steve Martin, Charles Grodin
A young man finds himself alone and single in New York after his girlfriend dumps him. However he finds company in the shape of sadsack Grodin, who offers him advice on how to survive bachelorhood. *1984, rating 15, 87 mins*

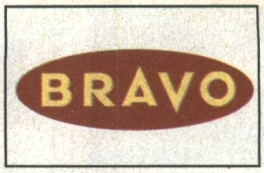

AFTERNOON

3.00 FLASH GORDON CONQUERS THE UNIVERSE
The Fiery Abyss
In the wake of dictatorship and war, a ravaging plague called The Purple Death strikes the Earth from a distant planet.

3.15 HOPALONG CASSIDY
Last Laugh
Cassidy poses as a cattle buyer to break up a ring of thieves.

3.45 BONANZA
The Last Hunt
Hoss and Little Joe come across a lost Shoshoni Indian girl, who is pregnant, while hunting deer horn in the high country

4.35 THE INVISIBLE MAN
The Prize
An international prize-giving ceremony is postponed when the guest of honour is arrested.

5.05 THE DIVIDED HEART (121)
Alexander Knox, Cornell Borchers, Yvonne Mitchell
Based on an actual story, this film spotlights the dilemma of the American tribunal which has to discover whether a boy should remain with his foster parents or be sent to his real mother. *1954, rating U, 89 mins*

EVENING

6.30 THE STAR AND THE STORY
Episode 13
Famous stars including David Niven, Peter Lorre and Alexis Smith introduce and star in the stories of their choice.

7.00 THE BIG VALLEY
The Prize
Heath gets into trouble when a wanted man's wife asks him to look after the couples baby son.

8.00 THE GREAT GABBO (183)
Eric Von Stroheim, Betty Compson
An eccentric egocentric ventriloquest can only expresses his feelings through his grotesque dummy. *1929, rating U, 71 mins*

9.25 HENRY V (194)
Laurence Olivier, Robert Newton, Leslie Banks
Immensely stirring, experimental and almost wholly successful production of Shakespeare on film. *1945, rating U, 137 mins*

11.35 MR LUCKY
Episode 12
John Vivyan stars as Mr Lucky, detective extraordinaire and handsome owner of the gambling yacht Fortuna II.

LATE NIGHT

12.00 YANCY DERRINGER
Episode 12
Jock Mahoney stars as Yancy Derringer - riverboat gambler, womanizer, suave adventurer and fighter of crime.

12.30 A SOUTHERN YANKEE (394)
Red Skelton, Arlene Dahl, Brian Donlevy
Hilarious Skelton comedy set during the Civil War with himself as a bumbling Yankee spy down South. *1948, rating U, 90 mins*

2.00 THE MAN FROM INTERPOL - Richard Wyler stars as Commander Anthony Smith, special agent for the Scotland Yard division of 'Interpol'.

2.30 DRAMA CLASSICS
The Vestris
Fantastical play starring Boris Karloff.

MORNING

6.00 HOUR OF POWER - religious programme

7.00 FUN FACTORY - children's cartoon programme

11.30 WORLD TOMORROW - religious programme

AFTERNOON

12.00 LOST IN SPACE - there's excitement and danger around every corner for an extended family of space exlorers struggling to find their way back to earth

1.00 COMBAT - World War II drama series

2.00 TRAPPER JOHN - a drama with comedy that pairs a Korean War Army Field surgeon with a younger Vietnam War counterpart at a San Francisco hospital

3.00 EIGHT IS ENOUGH - Dick Van Patten plays a widower who raises eight restless but loveable children single-handedly

4.00 HOTEL - the lavish St Gregory Hotel is the home-away-from-home for the rich and famous

5.00 HART TO HART - Jonathan and Jennifer Hart have the most idyllic relationship you're ever likely to see

EVENING

6.00 GROWING PAINS - comedy series

6.30 THE SIMPSONS - animated comedy series

7.00 21 JUMP STREET - police action series

8.00 THE PIRATE (MINI-SERIES) - part I of II. A handsome Israeli, raised by an Arab, comes into conflict with his heritage when he is entrusted with managing his country's oil fortunes

10.00 ENTERTAINMENT TONIGHT - entertainment magazine show

11.00 FALCON CREST - drama series

MORNING

6.30 FISHING THE WEST
Angling Tips with Larry Schoenborn

7.00 EUROPEAN LEAGUE ROUND-UP - The latest news from Europe

8.00 WORLD TEAM POOL
Team America vs Team Asia

9.00 GOALS ON SUNDAY

10.00 BOWLS - JACK HIGH - The world's bowls champions compete in a twenty part series.

11.00 MOTOR WORLD

11.30 GILLETTE WORLD SPORTS SPECIAL - Weekly round-up of the international sports news

AFTERNOON

12.00 HOWZAT

12.30 THE CLUB SHOW
Norwich City
Behind the scenes of Norwich City Football Club

1.00 WRESTLING
WWF All-American Wrestling

2.00 SUPER SUNDAY LIVE - Wimbledon vs Tottenham Hotspur, live from Selhurst Park, Richard Keys plays host for this five hour feast of football with Andy Gray and Martin Tyler, the regular commentary team

EVENING

7.00 FOOTBALL
To Be Announced

9.00 BRIGHTON INTERNATIONAL TENNIS
Ladies Tennis
Highlights of the Midland Bank Championships from the Brighton Centre

11.00 PREMIER LEAGUE FOOTBALL
Wimbledon vs Tottenham Hotspur
From Selhurst Park. Shown earlier at 2pm

LATE NIGHT

1.00 FOOTBALL
To Be Announced

MORNING

6.50 BRAZILIAN FOOTBALL

9.00 NOTRE DAME COLLEGE FOOTBALL
BYU @ Notre Dame
American Football

11.00 WORLD SNOOKER CLASSICS
Regal Masters
From Scotland

AFTERNOON

1.00 1992 FIA WORLD SPORTSCAR CHAMP - Round 8 from Magny-Cours, France 500km

2.00 VOLVO PGA EUROPEAN TOUR 1992 LIVE
Iberia Madrid Open
Day 4

4.00 SPRINT - Cycling news and features

4.30 FIA EUROPEAN TRUCK RACING 1992
Round 9 - Spain at Jarama

5.30 REVS - Recent action from the British motor racing circuits

EVENING

6.00 BASKETBALL BUNDESLIGA LIVE - Teams to be announced

8.00 DUTCH SOCCER HIGHLIGHTS - Highlights from two of the weekend's 1st division games

9.00 MAJOR LEAGUE BASEBALL 1992
World Series
Game 6

11.00 VOLVO PGA EUROPEAN TOUR 1992
Iberia Madrid Open
Day 4

LATE NIGHT

12.00 NORRKOPPING SHOW JUMPING
Masters

1.15 MAJOR LEAGUE BASEBALL 1992 LIVE
World Series
Game 7

MORNING

8.00 STEP AEROBICS - your morning exercises on Eurosport

8.30 MOTOR RACING FORMULA L GRAND PRIX
the Japanese Grand Prix
15th and penultimate round of the Formula I championship from the Suzuka track, which is technically a very interesting track. Drivers will have to cover 53 laps, totalling 310 km in all.

11.00 TRANS WORLD SPORT - weekly international sports round-up

AFTERNOON

12.00 LIVE TENNIS INDOOR
from Lyon, Paris
with a prize money $600,000. Top French players (Forget and Leconte) will take on Ivanisevic, MacEnroe and Sampras to name a few

1.55 LIVE JUDO EUROCHAMPS TEAMS
in Leonding, Austria
each team (women's and men's) is made up of 7, according to the 7 weight categories

4.00 LIVE CYCLING NATIONS GRAND PRIX - PARIS - second year of this individual track race. Eight riders from eight countries battle it out in eight daily events

5.00 MOTOR RACING FORMULA L GRAND PRIX
the Japanese Grand Prix

EVENING

6.00 TENNIS

8.00 EUROSCORE MAGAZINE - weekly round-up of results, captured on camera

9.00 MOTOR RACING FORMULA L GRAND PRIX
Japanese Grand Prix
round-up of today's race

11.00 EUROSCORE MAGAZINE - weekly round-up of results, captured on camera

FILMS
Mystic Pizza

The Movie Channel 1.45am

Annabeth Gish, Lili Taylor and Julia Roberts all get equal billing here as waitresses at the Mystic Pizza restaurant in Connecticut, close friends through a long and emotionally turbulent summer of romantic ups and downs.

Taylor faints before her fiance at the altar, Roberts becomes involved with a rich law student while Gish, in some of the film's sweetest and most tender sequences, falls in love with a married man.

A surprise success when released in 1989, a sequel to Mystic Pizza is currently in the planning stages, but with Roberts unwilling to return for a follow-up, the film is rumoured to open with the funeral of her character, Daisy.

GENERAL
The Pirate

Sky One 8.00pm

Part II of the mini-series. A handsome Israeli, raised by an Arab, comes into conflict with his heritage when he is entrusted with managing his country's oil fortunes and must deal with a fanatical terrorist group led by his daughter. Starring Anne Archer, Ian McShane Franco and Olivia Hussey.

SPORT
Dutch Soccer Highlights

Screensport 8.00pm

Screensport continues its coverage of the best football from leagues around the world. Tonight's action comes in the form of two of the weekend's top first division games from Holland.

Choice

Sunday continues overleaf...

Below are general programme details - please watch your screens for changes.

JAPAN TV

7.00pm Children's Time **8.00** NHK News at 7 **8.20** Nobunaga - King of Zipangu **9.05** U-Chan & Nan-Chan **9.50** Economics Magazine **10.35** Sunday Interview **11.00** Sumo **Midnight** Morning Wide News **12.40am** English Lesson **1.00** Nobunaga - King of Zipangu **1.44** Economics Magazine **2.28** Sumo **3.23** Today's Health Encore **3.40** Spanish Conversation **4.00** News at Noon **4.20** Japan At Noon **4.43** Gardening **5.12** Children's Time **5.40** News At Noon

RAI UNO

5.55am L'Amico Della Notte **6.45** The World of Quark **7.30** La Banda Dello Zecchino **9.00** Linea Verde Magazine **9.55** S. Messa **10.55** Parola E Vita **11.15** Linea Verde **12.00pm** TG L'Una **12.30** Telejournal One **1.00** Toto TV Radiocorriere **1.15** Film **3.50** Sport Notes **4.00** Premio TV Ciak **4.50** Sport Notes **5.05** Telejournal One **5.10** TGS Ninety Minutes **5.40** Premio TV Ciak **6.50** Che Tempo Fa **7.00** Telejournal One **7.25** Telejournal One - Sport **7.40** Film **9.15** Sport On Sunday **10.00** Telejournal One **10.05** Sport On Sunday **10.45** Night Telejournal One **Midnight** Film

RAI DUE

6.00am Cartoons **7.00** TG2 Morning **9.05** Lassie **9.30** Giorno Di Festa **10.30** Prima Che Sia Gol **11.00** Medico Alle Hawaii **12.00pm** TG2 Ore Tredici **12.25** TG2 Diogene Giovani **12.45** Film **2.30** 75th Giro Ciclistico D'Italia **4.00** Definire **4.25** Europops **5.00** Pomeriggio Con Lo Sport Con Gli Avvenimenti **5.40** Calcio Series A **6.45** TG2 Telejournal **7.00** TG2 Domenica Sprint **8.10** Segreti Per Voi Domenica **8.15** Beautiful **9.20** Scrupoli **10.15** TG2 Night **10.30** Meteo 2 **10.35** Sorgente Di Vita religious programme **11.05** DSE **11.10** Filo Rosso

WORLDNET

Worldnet is the international satellite network of the United States Information Agency. It broadcasts from Monday to Friday, 10.00am to 2.00pm.

TV ASIA

TV Asia is a multicultural Asian TV channel. It caters for the Indian, Pakistani, Bengali and Sri Lankan communities, bringing them their own language entertainment with films and news programmes.

Channel Check
Some of the Channels shown here may not be available in your area. You should consult your local cable operator for details of channels available to you.

the Adult Channel

LATE NIGHT

12.00 Dish Of The Day - Late-night adult entertainment. *Rating 18*

12.05 Wet And Wild River Days - Fun and games down by the river as a collection of beauties get up to all sorts of things! *Rating 18*

1.10 Sassy Sue 362
John Tull, Sharon Kelly
A farmer decides that its time for his dim-witted son to come of age. *Rating 18, 87 mins*

2.35 Totally Exposed
Kelly Konop, Chris Landis
Billy feels there is something missing in his perfect life. *Rating 18, 76 mins*

CNN INTERNATIONAL

MORNING

6.10 Moneyweek
6.40 Healthweek
7.10 Showbiz This Week
7.40 Science & Technology
8.40 The Big Story
9.10 Pinnacle
9.30 World Business
10.15 Larry King Weekend
11.10 Showbiz This Week
11.40 Style With Elsa Klensch

AFTERNOON

1.40 Evans & Novak
3.10 On The Menu
3.40 Newsmaker Sunday
4.30 NFL Preview
5.00 World Business
5.40 International Correspondents

EVENING

6.10 Futurewatch
7.00 The Week In Review
8.00 World Report
11.40 Inside Business

The Children's Channel

MORNING

6.00 Stories Without Words
6.30 Cartoon Classics
7.00 The Best Of Jack In The Box
7.30 The Care Bears Family
8.00 Bobobobs
8.30 My Favourite Martians
9.00 Hammerman
10.00 Michael Valiant
11.00 Captain N - The Game Master

AFTERNOON

12.00 Good Sports
12.55 Adventures On Kythera II - Part 11
1.20 Pugwall
2.15 Art Attack
2.45 Once A Hero - Part 3
3.30 Chicken Minute
4.00 The Guys Next Door
4.30 All Change - Part 7
5.00 The Haunted School
5.30 My Favourite Martians

EVENING

6.00 Cartoon Classics - Stopwatch

SKY MOVIES GOLD

AFTERNOON

4.00 Solomon And Sheba
Yul Brynner
High times in biblical times as Sheba vamps Solomon. *1959, rating PG, 139 mins*

EVENING

6.25 Best Friends
Burt Reynolds
A pair of successful screenwriters decide to marry, thus destroying their working relationship. *1982, rating PG, 104 mins*

8.15 Hostage Tower
Peter Fonda
A successful international criminal puts together a special team of experts. *1980, rating PG, 92 mins*

10.00 Great Scout And Cathouse
Lee Marvin
A variety of get-rich-quick schemes are concocted by an amusing band of rogues. *1976, rating 15, 102 mins*

MTV MUSIC TELEVISION

MORNING

7.00 MTV's Cokes In Hollywood
10.00 Week In Rock - with Steve Blame
10.30 MTV's Braun European Top 20

AFTERNOON

12.30 XPO
1.00 The Big Picture
1.30 MTV's Cokes In Hollywood
5.30 Week In Rock

EVENING

6.00 MTV's US Top 20 Video Countdown
8.00 120 Minutes - a combustion of music on the cutting edge
10.00 XPO
10.30 Headbanger's Ball

LATE NIGHT

1.00 MTV's Cokes In Hollywood - with VJ Kristiane Backer
2.00 Night Videos - soothing, uninterrupted sounds to help see you through the night

mbc

AFTERNOON

2.00 The Holy Koran
2.10 Deen Wa Donya
2.20 Cartoon - The Smurfs - children's series
2.40 The Right Time - children's serial
3.00 Powersports
3.30 Cinema
4.00 News
4.05 Drama Serial
5.00 News
5.05 Today's Papers
5.15 Under Water Nature
5.45 Arabic Songs

EVENING

6.00 News
6.30 Sportsweek - the latest news from around the world live from MBC's News Centre in London
7.00 Play Of The Week
8.00 News
8.05 Play - Part 2
9.00 News
9.30 Series
11.00 Late News
11.30 Tomorrow On MBC

RTL4

MORNING

6.45 The World Tomorrow
7.00 Telekids
11.00 Movie: Cane And Gatto

AFTERNOON

12.45 Booker
1.35 Upperhand
2.05 St Elsewhere - - hospital drama
3.00 Serviceblok
3.30 Dierenvrienden
4.00 Eigen Huis
4.30 Movie: Le Gendarme De St Tropez, Part 1
5.10 Movie: Le Gendarme de St Tropez, Part 2

EVENING

6.25 Speelfilmoverzicht
6.30 News
7.00 Spijkerhoek
7.35 Baywatch
8.30 Home Improvement
9.00 Sport
10.00 De Vierde Kamer
10.55 News
11.15 Studs
11.45 Geldwijzer

LATE NIGHT

12.00 Oprah Winfrey
12.45 Test Tube Mother
1.10 COPS
1.35 Nightprogramme

RTL PLUS

MORNING

7.00 Li-La-Launebär
7.30 Hanna Barbera
9.05 Der Mann Aus Atlantis
10.00 Die Himmelhunde Von Boragora
11.00 Tropical Heat

AFTERNOON

12.00 Mein Vater Ist Ein Außerirdischer
12.30 Familie Munster
1.00 Ultraman
1.30 Formal I - Report
2.00 Formel I - Rennen
4.00 Formel I - Siegerehrung
4.10 Ach Du Lieber Harry
5.45 RTL Aktuell

EVENING

6.10 Ein Tag Wie Kein Anderer
7.15 Eine Frau Namens Harry
9.00 Spiegel TV
9.45 Titel Folgt
10.45 Liebesstunden
11.15 Formel I - Highlights

THE DISCOVERY CHANNEL

AFTERNOON
4.00 In Advance Of Landing - the world of UFO devotees
5.30 Sharratt Set Loose: Episode 2

EVENING
6.00 Beyond 2000: Episode 212
6.45 Rainbow Reports: Disney Barragan From Columbia
7.00 World Of The Jungle Book: Summer In India
7.50 Discovery Sport
8.00 Great Planes: The Douglas AD2 Skyraider
9.00 On Top Of The World: The Isle Of Man - exploring the sights and sounds of this unique island
9.30 The Global Family: Kuroshio - A River By The Sea
10.00 Hollywood: Goes To War
11.00 Challenge Of The Seas: Birds Of Cortez
11.30 Jambo: The Gentle Giant - the world's most famous gorilla

HVC

EVENING
8.00 Right To Die
352 *Raquel Welch*
A woman suffering from an incurable disease fights for the right to end her suffering through suicide. *Rating 15, 93 mins*
10.00 Jackals
230 *Wilford Brimley*
An ex-cop witnesses the brutal murder of a young woman. *Rating 18, 81 mins*
11.40 Drug Runners
133 *Patti Lee*
The mastermind behind a drug empire's shady dealings seem to have gone unnoticed by the authorities. *Rating 18, 88 mins*

LATE NIGHT
1.10 Hot Water
203 *Linda Singer*
Two girls, fresh out of prison, reopen a run-down waterfront marina. *Rating 18, 90 mins*

AsiaVision

MORNING
10.00 Fitness: Yogsa - With Swami Sarasvati
10.05 Programme Preview
10.10 Serial: Chunni - Episode 9
10.40 Shabads: Gao Sachi Bani
11.00 Musical: Rhythm & Raag - Episode 12
11.30 Film: Muqaddar Ki Sikander - Mohammad Ali, Mumtaz

AFTERNOON
2.00 Musical: Bangla Chaya Geet
2.30 Old Is Gold: Anari (B/W) - Raj Kapoor, Nutan
5.05 Serial: Zindagi Omnibus - Episode 1 & 2

EVENING
6.00 Film: Karishma Kudrat Ka
9.00 Serial:Kaka Chala Waka - Episode 7
9.30 Serial: Darar - Episode 8
10.00 Film: Tezaab - Anil Kapoor, Madhuri Dixit

TLC THE LEARNING CHANNEL

AFTERNOON
12.00 Reaching Agreement: Episode 4 - this programme takes a look at a number of negotiations taking place in a fictional clothing company
12.30 Divorcing Daddy: Episode 4 - the final programme examines the developments in divorce from legal separation and access, to conciliation and re-marriages
1.00 Model Magic: Model Ships And Yachts - series on model making
1.30 Valued Opinion: Old Masters - the auction house of Sotheby's takes a look at a range of antique collections
2.00 Man And Music: Composer And Court: Haydn And The Esterhazys

lifestyle

AFTERNOON
12.00 Rambo - Fire In The Sky
12.30 Spiral Zone
1.00 White Shadow - Needle
1.55 Paris - Friends And Enemies
2.50 Spain Spain International Cuisine
3.05 Focus On Britain
3.30 Basic Training
4.00 American Gameshows
5.00 The New Newlywed Game
5.30 Fashion File - Romeo Gigli, Complice and Oscar de la Renta Autumn '92

EVENING
6.00 Sell-A-Vision Shopping - continues

SAT.1

MORNING
9.40 Goliath
11.25 Kino News
11.40 So Gesehen
11.45 News
11.50 Bleib Gesund

AFTERNOON
12.20 Männerwirtschaft
12.50 Raumschiff Enterprise
1.50 Black
2.20 Die Total Verrückte Oberschwester
4.00 Tarzan
4.30 Baywatch
5.30 Ranissimo

EVENING
6.20 News
6.30 Glücksrad
7.15 Heino
9.00 Talk Im Turm
10.20 News
10.25 Fünf Vor Zwölf
10.55 Die Total Verrückte Oberschwester

LATE NIGHT
12.25 Smiley's Leute - agent in eigener Sache, Teil 2
1.25 Programmvorschau
4.30 Regional Report
5.00 Guten Morgen
5.50 Quär Beet

3sat 3

MORNING
8.00 Zeit Im Bild
11.00 Internationaler Publizistikpreis Klagenfurt

AFTERNOON
12.00 Zeit Im Bild
12.45 Vor 25 Jahren
12.55 Sanduhr-Geschichten
1.00 Kolumbus Und Die Folgen
2.00 Offen
3.00 Segein Auf Den Spuren Von Kolumbus
3.45 Amerikas Indianische Seele
4.30 Mittendrin
5.00 Das Schwarze Gold
5.30 Tagebuch
5.50 SPORTZEIT

EVENING
6.10 Pep
7.00 Babettes Fest
8.40 Swing & Talk Extra
10.10 Kottan Ermittelt
11.10 Mateo Falcone
11.35 Schlagzeilen

LATE NIGHT
5.00 Morgenmagazin

SKY NEWS

Half-hour news on the hour every hour, plus:

MORNING
6.00 News
9.30 Reporters
10.30 Those Were The Days
11.30 Destinations

AFTERNOON
12.30 Business Weekly
1.30 Target
2.30 Roving Report
3.30 The Lords
4.30 Those Were The Days
5.00 Live At Five

EVENING
6.30 Roving Report
7.30 Business Weekly
9.00 News
9.30 Target
10.30 Roving Report

LATE NIGHT
12.30 Those Were The Days
1.30 News
2.30 Target
3.30 News
4.30 Those Were The Days
5.30 Those Were The Days

SUPER CHANNEL

MORNING
6.00 Super Shop
7.30 The Mix
8.00 Kenneth Copeland
8.30 Prophecy Countdown
9.00 The Mix
9.30 New Religion
10.00 The Hour Of Power
11.00 Super Shop

AFTERNOON
12.00 Die Welt Von Morgen
12.30 The World Tomorrow
1.00 It Is Written
1.30 Absolutely Live
3.00 European Pro Bikes
3.30 Gillette Sports
4.00 Hang Loose
4.30 Videofashion
5.30 The World In Motion

EVENING
6.00 FTBW
7.00 Film - Elvis The
136 **Movie Part 2** -
9.00 News
9.30 Film - Henry V -
195

LATE NIGHT
12.15 The Big E
12.45 The Mix All Night

TV5 europe

MORNING
6.00 News
6.20 Corps Accord
6.40 Methode Victor
7.25 Flash Canal Infos
7.30 Babibouchettes
8.00 Envoye Special
9.15 Musicales
10.10 Piano
10.55 Flash Canal Infos
11.00 Reference
11.30 Correspondance

AFTERNOON
12.10 L'Ecole Des Fans
1.00 Trente Millions D'Amis
1.30 Faut Pas Rever
2.30 Embarquement Porte No I
3.00 News
3.15 Le Monde Est A Vous
4.45 Magazine D'Humour
5.30 News And Weather

EVENING
6.00 On Aura Tout Vu
7.00 7/7
8.30 Cinema
10.20 Movies Magazine
11.05 Ramdam
11.35 Dossies Justice

SKY MOVIES PLUS

MORNING

6.00 SHOWCASE

8.40 ENTERTAINMENT TONIGHT

10.00 BUTCH CASSIDY AND THE SUNDANCE KID (63)
Paul Newman, Robert Redford, Katherine Ross
This adventure follows the escapades of two western train robbers as they attempt to stay one step ahead of the law. *1969, rating PG, 110 mins*

AFTERNOON

12.00 UP RIVER (450)
Jeff Corey, Morgan Stevens
A man sets out for revenge after his wife is raped and killed. *1990, rating PG, 90 mins*

1.45 ON A CLEAR DAY YOU CAN SEE FOREVER (320)
Barbra Streisand, Yves Montand, Jack Nicholson
A colourful musical in which a girl's psychiatrist discovers that she lived a former life in 19th-century England. *1970, rating PG, 130 mins*

4.00 TORN APART (439)
Adrian Pasdar, Cecilia Peck, Barry Primus
Two young lovers find love complicated by their respective religious and political backgrounds. He's Jewish and she's an Arab. *1989, rating PG, 91 mins*

EVENING

6.00 BUTCH CASSIDY AND THE SUNDANCE KID (63)
Paul Newman, Robert Redford, Henry Jones
This adventure follows the escapades of two western train robbers as they attempt to stay one step ahead of the law. *1969, rating PG, 110 mins*

8.00 LOOK WHO'S TALKING TOO TV Premier (268)
Kirstie Alley, John Travolta, Olympia Dukakis
Alley and Travolta and the voice of Bruce Willis return for this sequel, joined this time around by the distinctive vocal talents of Roseanne Barr, as baby Mikey's new sister. *1990, rating 15, 77 mins*

10.00 BONFIRE OF THE VANITIES TV Premier (50)
Tom Hanks, Bruce Willis, Melanie Griffiths
A rising Wall Street stockbroker's life takes a sudden turn for the worst when he and his mistress are involved in a hit-and-run accident. *1991, rating 15, 120 mins*

LATE NIGHT

12.05 PRINCESS ACADEMY (343)
Eva Gabor, Lu Leonard, Lar Park Lincoln
Raunchy comedy about a group of girls at a European finishing school all aiming for the same goal - to get rich quick. *1986, rating 18, 90 mins*

1.45 EVERYBODY'S ALL-AMERICAN (139)
Dennis Quaid, Jessica Lange, Timothy Hutton
A footballing hero's seemingly perfect marriage to his college sweetheart, begins to fail when his sporting career falters and their dream life begins to sour. *1988, rating 15, 127 mins*

4.00 MR DESTINY (297)
James Belushi, Linda Hamilton, Michael Caine
An ordinary small-town guy is convinced life would have been different for him if only he hadn't been responsible for losing his high school's championship baseball game. However he now has a chance to change his destiny. *1990, rating 15, 106 mins*

THE MOVIE CHANNEL

MORNING

6.15 DAVID AND BATHSHEBA (96)
Gregory Peck, Susan Hayward
King David falls in love with married Bathsheba and conspires to have her husband meet his death in battle. *1951, rating PG, 111 mins*

8.15 THE FROG PRINCE (169)
Aileen Quinn, John Paragon
A princess discovers a talking frog with a magical secret. *1987, rating U, 80 mins*

10.00 THE YELLOW ROLLS ROYCE (476)
Rex Harrison, Shirley MacLaine
This movie follows the titular car through a series of adventures with three different owners. *1964, rating PG, 122 mins*

AFTERNOON

12.15 ANASTASIA (14)
Ingrid Bergman, Yul Brynner
An exiled group of Russians claim to have discovered the daughter of the Tsar. *1956, rating PG, 101 mins*

2.15 THE TWO-HEADED SPY (448)
Jack Hawkins, Gia Scala
A biopic of the legendary spy Colonel Alex Schottland who infiltrated the Gestapo. *1958, rating PG, 89 mins*

4.15 THE FROG PRINCE (169)
Aileen Quinn, John Paragon
A princess discovers a talking frog with a magical secret. *1987, rating U, 80 mins*

5.45 MR ROCK AND ROLL (298)
Alan Freed, Little Richard
How Alan Freed 'discovered' rock 'n' roll, starring the man himself. *1957, rating PG, 86 mins*

EVENING

7.30 XPOSURE

8.10 STANLEY AND IRIS (398)
Jane Fonda, Robert De Niro
A blue-collar widow befriends a shy, withdrawn baker. As they become closer, she learns that this gentle man has lived apart from regular society because he is unable to read. *1990, rating PG, 100 mins*

10.00 FILOFAX (153)
James Belushi, Charles Grodin
An escaped convict finds a stressed-out advertising executive's Filofax and proceeds to live his life. *1990, rating 15, 103 mins*

11.50 COLD DOG SOUP (77)
Frank Whaley, Randy Quaid
A young man attempts to do a bizarre favour for a beautiful woman: to bury her recently deceased dog. *1990, rating 15, 88 mins*

LATE NIGHT

1.25 THE TAKE (416)
Ray Sharkey, Lisa Hartman
An ex-cop, fresh out of prison and determined to start a new life, finds himself inextricably caught up in the tangled web of the Cuban drug cartels. *1989, rating 18, 87 mins*

3.00 ROOFTOPS (357)
Jason Gedrick, Troy Beyer
A young white New Yorker begins a taboo romance with a Hispanic girl from another neighbourhood. As well as facing pressure from parents and friends, the teenagers must also evade the other various perils of urban life amongst drug dealers and street gangs. *1989, rating 15, 91 mins*

BRAVO

AFTERNOON

3.00 THE THIN MAN
Pack My Gat, Beulah
Comedy-mystery series about wealthy New York socialites and supersleuths, Nick and Nora Charles and their fox terrier, Asta.

3.30 CATCH US IF YOU CAN (68)
Dave Clark Five, Barbara Ferris, Jenny Davidson
The Dave Clark Five star as stuntmen who are searching for a dream island. *1965, rating U, 91 mins*

5.00 WOMAN IN A DRESSING GOWN (473)
Yvonne Mitchell, Anthony Quayle, Sylvia Syms
Mitchell is the desperately disorganized wife of Quayle, an orderly office worker. After twenty years of marriage Quayle becomes alienated with her slatternly ways and asks for a divorce. *1957, rating PG, 93 mins*

EVENING

6.30 STRANGE PARADISE
Bride of Death
Modern tale of the occult in which the richest man in the world makes a pact with the devil to bring his wife back to life.

7.00 THE DETECTIVE
The Outsider
Follow Robert Taylor and his elite team of plainclothes detectives on their danger trail in the never-ending fight against the underworld.

8.00 KOTCH (249)
Walter Matthau, Deborah Winters, Felicia Farr
An elderly man living with his son and daughter-in-law feels unwanted in his home, and so befriends a pregnant teenager and sets up a home for her and her baby. *1971, rating PG, 109 mins*

10.00 THE BALCONY
Peter Falk, Shelley Winters, Lee Grant
A brothel continues in business during a war attracting a variety of clients from both sides. *1953, rating 18, 84 mins*

11.30 HADLEIGH
Some You Win, Some You Lose
An early morning telephone call means trouble for Hadleigh.

LATE NIGHT

12.20 THE FALLEN SPARROW (146)
John Garfield, Maureen O'Hara, Walter Slezak
Garfield returns to America from fighting in the Spanish Civil War to find himself hounded by Nazi spies. *1943, rating PG, 93 mins*

2.00 THAT GIRL
Goodbye, Hello, Goodbye
Marlo Thomas is That Girl, an energetic, irrepressible, talented young woman seeking fame and fortune as an actress in the big city of Manhattan.

2.25 DRAMA CLASSICS
A String of Pearls
A governess suddenly becomes a celebrity when a connoisseur of jewels tells her that the beads she is wearing are a most valuable string of pearls. Starring Ronald Colman and Angela Lansbury.

SKY ONE

MORNING

6.00 THE DJ KAT SHOW - includes Teenage Mutant Hero Turtles
8.40 MRS PEPPERPOT - children's programme
8.55 PLAYABOUT - pre-school programme
9.10 CARTOONS
9.30 *THE* PYRAMID GAME - gameshow
10.00 LET'S MAKE A DEAL - hosted by Monty Hall
10.30 THE BOLD AND THE BEAUTIFUL - Los Angeles is where it all happens in this drama series
11.00 THE YOUNG AND THE RESTLESS - drama series

AFTERNOON

12.00 ST ELSEWHERE - hospital drama
1.00 E STREET - soap opera
1.30 GERALDO - talk show
2.20 ANOTHER WORLD - American soap revolving around the lives and loves of three families
3.15 THE BRADY BUNCH - comedy series
3.45 THE DJ KAT SHOW - includes Teenage Mutant Hero Turtles
5.00 STAR TREK: THE NEXT GENERATION - starring William Shatner. The Star Ship Enterprise enters new galaxies in this spell-binding series

EVENING

6.00 RESCUE - William Shatner hosts TV's newest reality-based success story. Each episode recounts the drama of a real life rescue
6.30 E STREET - soap opera
7.00 FAMILY TIES - this sensational family comedy series launched the previously unknown and impoverished actor Michael J Fox
7.30 PARKER LEWIS CAN'T LOSE - comedy series
8.00 THE PIRATE (MINI-SERIES) - part II of II.
10.00 STUDS - bold and daring relationship game show
10.30 STAR TREK: THE NEXT GENERATION - sci-fi drama series

SKY SPORTS

MORNING

6.30 JOANIE GREGGAINS' MORNING STRETCH
7.00 FOOTBALL
To Be Announced

9.00 JOANIE GREGGAINS' MORNING STRETCH
9.30 BRIGHTON INTERNATIONAL TENNIS
Ladies Final
The Final of the Midland Bank Championships from the Brighton Centre. Last year's winner was Steffi Graf
11.30 JOANIE GREGGAINS' MORNING STRETCH

AFTERNOON

12.00 BOWLS - JACK HIGH
1.00 FA PREMIER LEAGUE FOOTBALL
Wimbledon vs Tottenham Hotspur

3.00 EUROPEAN LEAGUE ROUND-UP
The latest news from the European League

4.00 AMA SUPERCROSS - Stadium motocross from Seattle, Washington. A spectacular combination of speed, obstacles and jumps from an agressive field of daring riders
5.00 AMERICAN SPORTS CAVALCADE

EVENING

6.00 SOCCER NEWS
6.03 WRESTLING
WWF Wrestling Challenge

7.00 PAVILION END EXTRA
9.00 NATIONAL DRESSAGE CHAMPIONSHIPS - Highlights from Goodwood. The ultimate test in concentration and control for both horse and rider
10.00 SOCCER NEWS
10.03 BOOTS'N'ALL - Rugby League magazine
11.00 PREMIER LEAGUE FOOTBALL
Wimbledon vs Tottenham Hotspur
From Selhurst Park

LATE NIGHT

1.00 AMERICAN SPORTS CAVALCADE

SCREENSPORT

MORNING

7.00 NFL - THIS WEEK IN REVIEW - News and action from the NFL
7.30 SPRINT - Cycling news and features
8.00 POWERSPORTS INTERNATIONAL - World Formula 3 GP Powerboat Series, RD9, Sarnico World
9.00 WORLD SNOOKER CLASSICS
Regal Masters
From Scotland
11.00 REVS - Recent action from the British motor racing circuits
11.30 BASKETBALL BUNDESLIGA
Teams to be announced

AFTERNOON

1.30 NOTRE DAME COLLEGE FOOTBALL
BYU @ Notre Dame
American Football
3.30 GILLETTE WORLD SPORTS SPECIAL - Sports news from around the world
4.00 LONG DISTANCE TRIALS - European Championships
4.30 DUTCH SOCCER HIGHLIGHTS - Highlights from two of the weekend's 1st division games
5.30 MAJOR LEAGUE BASEBALL 1992
World Series
game 7

EVENING

7.30 INDY CAR WORLD SERIES 1992
Toyota Monterey Grand Prix
From Laguna Seca, California
8.30 BRITISH F2 CHAMPIONSHIP - Round 10, from Donington
9.30 VOLVO PGA EUROPEAN TOUR 1992
Iberia Madrid Open
Highlights
10.30 FOOTBALL EUROPA - Top action from the Dutch and Spanish Leagues

EUROSPORT

MORNING

8.00 STEP AEROBICS - your morning exercises on Eurosport
8.30 CYCLING NATION GRAND PRIX - SPAIN - highlights from the Nations Grand Prix (from Spain) and the Nations Open (Paris)
10.30 AEROBICS - your morning exercises on Eurosport
11.00 INTERNATIONAL MOTORSPORT - motor sports programme

AFTERNOON

12.00 TENNIS INDOOR
Lyon Paris
the tournament with a prize money of $600,000 finished yesterday. On this afternoon's programme, another chance to see the final
2.00 TENNIS INDOOR
from Lyon, Paris
another chance to see the final
4.00 MOTOR RACING FORMULA L GRAND PRIX
the Japanese Grand Prix
round-up of yesterday's race

EVENING

6.00 JUDO EUROCHAMPS TEAM
in Leonding, Austria
each team is made up of 7, according to the 7 weight categories. Pre-recorded action
7.00 INTERNATIONAL KICK BOXING - Kick boxing or Thai boxing
8.00 EUROFUN MAGAZINE - fun sports programme
8.30 EUROSPORT NEWS - a half-hour sports round-up with results, commentaries and analysis
9.00 EUROGOALS - a half-hour sports round-up, with results, commentaries and analysis
10.00 INTERNATIONAL BOXING - International Boxing/World championship or European championship
11.30 EUROSPORT NEWS - round-up of the day's sports with the last results of the evening

Critic's choice

FILMS
Bonfire Of The Vanities

Sky Movies Plus 10.00pm
Tom Wolfe's classic social comedy which, among other things, skewered the success and excess ethic of the Reagan years, comes to the screen in controversial and extravagant style.
Tom Hanks plays Sherman McCoy, a rising Wall Street stockbroker whose life takes a sudden turn for the worst when he and his mistress Maria Ruskin (Melanie Griffith) are involved in a hit-and-run accident.
A pawn in the political interests of numerous public figures, and the target of boozy tabloid journalist Peter Fallow (Bruce Willis), McCoy soon finds himself on the way to divorce, ruin and prison. Directed by Brian De Palma.

GENERAL
Family Ties

Sky One 7.00pm
This sensational family comedy launched the previously unknown and impoverished actor Michael J Fox on his way to stardom.
Family Ties *also stars Meredith Baxter Birney, Michael Gross, Justine Bateman and Tina Yothers.*

SPORT
Motor Racing

Screensport 7.30pm
Indy Car Monterey Grand Prix. This event is the penultimate race in this year's Indy Car World Series and takes place at the Laguna Seca Raceway in Monterey, California. Laguna Seca is a 2.2214-mile 11-turn road course, and the race length is 300kms (84 laps). In last year's race Michael Andretti earned his first Indy Car World Series title in dominating fashion, leading from pole position to victory lane.

Monday continues overleaf. . .

Below are general programme details - please watch your screens for changes.

JAPAN TV

7.00pm Fuji Supertime News **7.28** Children's Time **8.00** NHK News at 7 **8.30** A:Japanes Classic Tales **9.00** D:Stay As You Are **9.45** D:Brave Woman **10.00** NHK News 21 **11.00** Sumo **Midnight** Morning Wide News Live **12.40am** Today's Cooking **1.05** D:Brave Woman **1.20** A:Japanese Classic Tale **1.48** Sumo **2.48** Japan at Noon **3.12** Today's Cooking **3.45** Today's Health **4.00** News at Noon **4.20** Japan at Noon **4.43** Woman's Notebook **5.12** Children's Time **5.40** News at Noon

RAI UNO

7.00am Telgiornale Uno **9.05** Definire **10.55** Che Tempo Fa **11.00** Proibito Ballare **11.35** La Signora In Giallo **12.30pm** Telegiornale Uno **12.55** Telegiornale Uno Tre Minuti Di... **1.00** Film **4.30** Parola E Vite: Le Radici **5.10** Occhio Al Biglietto **5.20** Blue Jeans **5.50** Atlante **6.40** Il Naso Di Cleopatra **6.50** Che Tempo Fa **7.40** Film/Telegiornale Uno Linea Notte **10.00** Emporion **10.15** The Supplement **11.00** Che Tempo Fa **11.30** A Look At Parliament **11.40** Appointment With The Cinema **11.50** Mezzanotte E Dintorni

RAI DUE

6.00am Piccole E Grandi Storie/Rubrica Religiosa/Film **10.20** Galatheus **10.30** TG2 Flash **10.35** Lassie **11.10** L'Arca Del Dottor Bayer **12.00pm** TG2 Ore Tredici **12.30** TG2 Money **12.40** Supersoap **12.45** Stagioni **1.40** Santa Barbara **2.30** Film **4.00** Spaziolibero **4.25** TG2 From Milan **4.30** Telefilm **5.35** TGS Sportsera **6.00** Definire **6.35** Meteo 2 - Previsioni **6.45** TG2 Telejournal **7.15** TG2 Lo Sport **8.10** Calcio **9.00** Dietro La Paura **10.15** TG2 Pegaso - Fatti E Opinioni **10.55** TG2 Night **11.00** Meteo 2 - TG2 Horiscope **11.05** Videocomic/Padroncina/Programmazione Notturna

WORLDNET

9.55am Technical line-up **10.00** Schedule information **10.02** MacNeil Lehrer Newshour **11.00** Newsfile **11.30** Fourth of July Special **12.00pm** Fourth of July Special Programming on Stage at Wolf Trap **13.00** Worldnet Dialogue

TV ASIA

TV Asia is a multicultural Asian TV channel. It caters for the Indian, Pakistani, Bengali and Sri Lankan communities, bringing them their own language entertainment with films and news programmes.

Channel Check
Some of the Channels shown here may not be available in your area. You should consult your local cable operator for details of channels available to you.

the Adult Channel

LATE NIGHT

12.00 Dish Of The Day - Late-night adult entertainment. *Rating 18*

12.05 Emotions - Another programme of our weekly series from French TV. *Rating 18*

12.35 Never Sleep Alone (307) *John Leslie, Victoria Jackson*
A young married couple enjoy the sexual favours of others. *Rating 18, 94 mins*

2.00 The Blonde (44) *Annette Haven, Brooke West*
A reasonably 'straight' actress is keen to get into adult films. *Rating 18*

2.30 Busted (62) *Victoria Paris, Randy West*
The 'Sexposure Camera' reveals the secret sex lives of celebrities. *Rating 18, 80 mins*

CNN INTERNATIONAL

MORNING

6.30 Headline News Update
7.00 Worldwide Update
8.45 Newsroom
11.30 Business Today

AFTERNOON

12.30 Business Day
2.00 Larry King
3.00 World Day
5.30 Crier & Co

EVENING

6.00 World News
7.00 World Business Tonight
8.00 International Hour
9.00 World News
10.00 World Business Tonight
10.30 Showbiz Today

LATE NIGHT

12.00 Moneyline
12.30 Crossfire
1.00 Prime News
2.00 Larry King
3.00 World News
4.00 Showbiz Today

The Children's Channel

MORNING

6.00 Stories Without Words - Slip and Slap, Mole and others
6.30 Non-Stop Cartoon Capers - including The Houndcats
7.15 Babar, Spiff And Hercules
8.45 Kissy Fur, Aubrey, Mr Bogus
11.15 Non-Stop Cartoon Capers

AFTERNOON

12.00 Betty's Bunch - Part 10
1.00 Jack In The Box
1.15 Tiny Tales
2.15 The Wombles
3.00 Babar - The Berenstain Bears, A for Aardvark and Costa
4.00 The Legend Of White Fang
4.30 TCC - including CDQ
5.00 Fifteen - Part 15
5.30 Saved By The Bell - Part 36

EVENING

6.00 Fame - Part 36

SKY MOVIES GOLD

EVENING

6.00 Battle Of Britain *Michael Caine*
World War II epic about British airmen who prevented the threatened Nazi invasion. *1969, rating PG, 126 mins*

8.15 Honky Tonk Freeway *Beau Bridges, Beverly D'Angelo*
This movie captures modern American life in a small Florida town. The stars keep you laughing all the way through. *1981, rating 15, 102 mins*

10.05 Body Heat *Kathleen Turner, William Hurt*
1940s-style entertainment about a lustful romance between an attorney and a married woman leads to murder. *1981, rating 18, 108 mins*

MTV MUSIC TELEVISION

MORNING

6.00 Awake On The Wildside
9.00 VJ Paul King

AFTERNOON

12.00 VJ Simone
3.00 MTV's Greatest Hits
4.00 The MTV Coca-Cola Report
4.15 MTV At The Movies
4.30 MTV News At Night
4.45 3 From I
5.00 MTV's Hit List UK

EVENING

7.00 Jimi Hendrix
7.30 Led Zeppelin
8.00 MTV Prime
9.00 MTV's Greatest Hits
10.00 The MTV Coca-Cola Report
10.15 MTV At The Movies
10.30 MTV News At Night
10.45 3 From I
11.00 MTV's Rock Block

LATE NIGHT

1.00 VJ Kristiane Backer
2.00 Yo! MTV Raps Today
2.30 Night Videos

MBC

AFTERNOON

2.00 The Holy Koran
2.10 Deen Wa Donya
2.20 Cartoon - Smurfs - children's series
2.40 The Right Time - children's serial
3.00 Guinness Book Of World Records
3.30 Fashion Programme
4.00 MBC News
4.05 Drama Serial
5.00 MBC News
5.05 Today's Papers
5.15 Out Of Limits
5.45 Arabic Songs

EVENING

6.00 MBC News - the latest news from around the world
6.00 The Travel Programme - "The Flying Carpet" travels each week to attractive destinations
7.00 Arabic Film
8.00 MBC News
8.05 Film - Part 2
9.00 MBC News
9.30 TV Play
11.00 MBC News
11.30 Tomorrow On MBC

RTL4

MORNING

6.00 News
6.35 Cartoon
7.05 The Bold And The Beautiful
7.35 Santa Barbara
8.10 Rad Van Fortuin
8.35 Goede Tijden Slechte Tijden
9.05 As The World Turns
9.45 Radio Studio Live
11.55 Geldwijzer

AFTERNOON

1.15 Test Tube Mother
1.45 Oprah Winfrey
2.30 Santa Barbara
3.00 Telekids
3.30 Prijzenslag
4.00 5 Uur Show
5.20 The Bold and The Beautiful

EVENING

6.00 Rad Van Fortuin
7.00 Goede Tijden Slechte Tijden
8.05 Beverly Hills 90210
9.55 Midnight Caller
11.05 Studs
11.35 Oprah Winfrey

LATE NIGHT

12.20 Test Tube Mother
12.45 Nightprogramme

RTL PLUS

MORNING

7.50 Owen Marshall
8.45 Reich Und Schön
9.10 Marcus Welby
10.30 Familienduell
11.00 Punkt 12
11.30 Jung Und Leidenschaftlich

AFTERNOON

12.20 California Clan
1.15 Die Springfield Story
2.00 Quincy
3.00 Hans Meiser
4.00 Riskant!
4.30 Der Preis Ist Heiß
5.45 RTL Aktuell

EVENING

6.15 Explosiv
6.45 Gute Zeiten
7.15 Movie
9.45 Auf Leben Und Tod
9.45 10 Vor 11
10.15 Gottschalf
11.00 Eine Schrecklich Nette Familie
11.30 Baretta

LATE NIGHT

1.25 Marcus Welby
2.20 Hans Meiser
3.15 Explosiv
3.40 Gute Zeiten

The Discovery Channel

AFTERNOON
4.00 Challenge Of The Seas: The Whales that Came Back
4.30 Animals Of The Mediterranean: The Dog
5.00 High Five: Freestyle Ski
5.30 On Top Of The World: Nova Scotia

EVENING
6.00 Beyond 2000: Episode 213
6.45 Bicycle
7.00 Ourselves And Other Animals: Agression
7.30 Wild South: Bugs In The System
8.00 Nova: Fountains Of Paradise
9.00 Living With Violent Earth: The Sun And Earth A Godly Gift
9.30 Rescue: Avalanche
10.00 A Traveller's Guide To The Orient: India - The Timeless Land: Part 2
10.30 Perspective: The Picture Programme
11.00 Dancing With The Devil - rock music: is it an evil force?

HVC

EVENING
8.00 Jealousy
Angie Dickinson, David Carradine
Three different stories with Angie Dickinson starring in all three. *Rating 15, 100 mins*
10.00 Firestar
154 *Oliver Tobias, Charles Gray*
Firestar, on a routine mission within our planetary system, is attacked by an alien ship. *Rating 18*
11.30 Viper
457 *Linda Purl, James Tolkam*
American commandos seize hostages at an American college. *Rating 18, 96 mins*

LATE NIGHT
1.05 The Big Hurt
40 *David Bradshaw*
A tough investigative journalist is to led to a sleazy underworld club by a mysterious lady. *Rating 18, 95 mins*

AsiaVision

MORNING
10.00 Fitness: Yoga
10.05 Programme Highlights
10.10 Serial: Chunni - Episode 10
10.40 Shabads: Gao Sachi Bani
11.00 Serial: Kaka Chala Waka - Episode 7
11.30 Film: Nazdikiyan - Zameena Peerzada, Usman Peerzada

AFTERNOON
2.00 Serial: Darar - Episode 8
2.30 Old Is Gold: Do Behnen (B/W) - Rajendra Kumar, Shyama
5.00 Tennis Special: Matchpoint - Episode 8
5.30 Musical: Runa Laila Live

EVENING
6.30 Film: Disco Dancer (Pakistani)
9.00 Musical: Amrita - Episode 9
9.30 Serial: Hum Log - Episode 31
10.00 Film: Parivaar - Jeetendra, Nanda

TLC The Learning Channel

AFTERNOON
12.00 Food, Fad Or Fact: Food Irradiation
12.30 Cancer: A Normal Life - featuring a number of well-known personalities who have cancer, this programme is designed to raise public awareness to the warning signs of cancer
1.00 Alphabet: The Story Of Writing: Penman, Printer And Engraver - this week shows us the first books and the dawn of libraries
1.30 Women Writers: Nadine Gordimer - an insight into how the women featured in the series became successful authors
2.00 Keating On Painters: Constable
2.30 Famous Authors: D H Lawrence

lifestyle

MORNING
10.00 Cyril Fletcher's Lifestyle Garden - Garden Furniture and Barbeques
10.30 Cover Story - Engelbert Humperdinick
11.00 Gloss
11.30 The Joan Rivers Show

AFTERNOON
12.15 Sally Jessy Raphael
1.10 Lunchbox
1.40 Sell-a-Vision Shopping
2.10 Remington Steele
3.00 The New Newlywed Game
3.30 The Mothers-In-Law
4.00 The Dick Van Dyke Show
4.40 American Gameshows
5.30 Sell-A-Vision Shopping

EVENING
6.00 Sally Jessy Raphael
7.00 Sell-A-Vision Shopping

SAT.1

MORNING
7.30 Nachbarn
8.05 Dröschers Tierwelt
8.30 Raumschiff Enterprise
9.20 Heino
10.55 Glücksrad
11.45 Tele Börse

AFTERNOON
12.35 Unter Der Sonne Kaliforniens
1.30 Nachbarn
2.05 Hotel
3.00 MacGyver
4.05 Geh Aufs Ganzel
4.45 Regional Report
5.45 News

EVENING
6.00 Dran
6.20 Glücksrad
7.15 Die Goldene Hitparade Der Volksmusik
8.15 Mein Schatz, Komm Mit Ans Blaue Meer
10.05 News
10.50 Philosophische Exkursionen
11.25 MacGyver

LATE NIGHT
12.15 Programmvorschau

3sat

MORNING
8.05 Austria
8.25 Klingendes Alpenland
9.30 Eine Vergessene Traumlandschaft
10.00 Land In Sicht
11.30 Herr Hofrat Und Frau Musica

AFTERNOON
12.00 Mittagsmagazin
12.45 Postadresse
2.10 Jubiläumskonzert Zum 150 Jährigen
4.00 Mini-Ziß
4.10 Die Biene Maja
4.35 Im Auftrag Von Madame
5.00 Bilder Aus Österreich

EVENING
6.00 Heute
6.20 Studio
6.30 König Ottokars Glück Und Ende
9.25 Das Unberührte Und Rätselhafte
10.20 25 Jahre ORF
11.20 Austria
11.35 10 Vor 10

LATE NIGHT
12.00 Schlagzeilen
5.00 Morgenmagazin

SKY NEWS

Half-hour news on the hour every hour, plus:

MORNING
6.00 News
9.30 Roving Report
10.30 48 Hours
11.30 International Business Report

AFTERNOON
12.30 Good Morning America - Part I
1.30 Good Morning America - Part 2
2.30 Parliament Live
4.00 News
5.00 Live At Five

EVENING
6.00 News Hour
7.00 World News Tonight
7.30 48 Hours
8.00 World News Hour
9.30 48 Hours
10.00 World News Hour

LATE NIGHT
12.30 Nightline
1.30 ABC News
2.30 Our World
3.30 ABC News
4.30 Beyond 2000
5.00 News
5.30 Beyond 2000

SUPER CHANNEL

MORNING
6.00 FT Business Daily
6.30 News Watch
7.00 News
7.30 News Watch
8.00 Channel E
8.30 Super Shop
10.00 Focus
10.30 Business Weekly

AFTERNOON
12.00 Japan Business Today
12.30 News Watch
1.00 Inside Edition
1.30 Serie Noire
2.00 All Mixed Up
4.00 On The Air
5.30 Bonanza

EVENING
6.30 Serie Noire
7.00 I Spy
8.00 Inside Edition
8.30 Eco Record
9.00 News
9.30 FT Business Daily
9.48 US Market Wrap
10.00 Film: South Sea
395 **Fury** -
11.30 News Watch

LATE NIGHT
12.00 Eco Record
12.30 All Night Mix

TV5 europe

MORNING
6.00 News
6.40 Methode Victor
6.55 Flash Canal Infos
7.30 Trente Millionds D'Amis
8.00 7/7
9.00 L'Evenement
9.30 Dossiers Justice
10.00 L'Heure De Verite
11.00 La Chance Aux Chansons

AFTERNOON
12.10 La Bonne Aventure
12.40 La Marche Du Siecle
2.30 Le Divan
3.30 Les Debrouillards
4.00 Comment Ca Va?
4.30 Gourmandises
4.45 Methode Victor
5.00 Questions Pour Un Champion
5.30 News

EVENING
6.00 Le Jeu Des Dictionnaires
7.00 Enjeuxle Point
8.00 News
8.30 Variety Show
10.20 Mortel Desir
11.20 A Vos Amours

SKY MOVIES PLUS

MORNING

6.00 SHOWCASE

8.40 ENTERTAINMENT TONIGHT

10.00 WORKING TRASH

475 *George Carlin, Ben Stiller*
A pair of janitors on Wall Street become rich by going through the bins. *1990, rating U, 87 mins*

AFTERNOON

12.00 THE FILE ON THE GOLDEN GOOSE

152 *Yul Brynner, Charles Gray*
A Scotland Yard detective and an American FBI agent go undercover in London. *1969, rating PG, 102 mins*

2.00 FEAR IS THE KEY

149 *Barry Newman, Suzy Kendall*
A man tangles with a team of international terrorists when he attempts to get revenge for his wife and child's death. *1972, rating PG, 101 mins*

4.00 CINDY ELLER
Kyra Sedgwick, Kelly Wolfe
A modern-day version of the Cinderella tale. *1985, rating U, 45 mins*

5.00 GAMBLER - A high school football champion becomes heavily involved in gambling and lands himself deeply in debt to some very undesirable characters. *Rating U, 45 mins*

EVENING

6.00 WORKING TRASH

475 *George Carlin, Ben Stiller*
As above. *1990, rating U, 87 mins*

7.40 ENTERTAINMENT TONIGHT

8.00 IN THE LINE OF DUTY: STREET WARS

225 *Ray Sharkey, Peter Boyle*
When a cop is shot during a raid on a factory, a young boy is pressurised into informing on his colleagues. *1992, rating 15, 88 mins*

10.00 BLOOD FIGHT

45 *Christine Lawson, Bolo Yeung Kai*
When a young student takes on a free-fighting champion and is left for dead, his teacher comes out of retirement to take on his opponent. *1989, rating 18, 92 mins*

11.35 DEAD-END DRIVE-IN

97 *Ned Manning, Natalie McCurry*
A new order in society commandeers outdoor drive-in movie theatres to be turned into camps for society's outcasts and misfits. *1985, rating 18, 87 mins*

LATE NIGHT

1.05 THE MASQUE OF THE RED DEATH

280 *Frank Stallone, Herbert Lom*
While Prince Paul and his guests enjoy untold decadence and debauchery, a virulent plague decimates the peasantry outside. *1989, rating 18, 96 mins*

2.40 MIRAGE

287 *Jennifer McAllister, Todd Schaefer*
A group of teenage friends find themselves picked off by the driver of a mysterious black jeep. *1991, rating 18, 83 mins*

4.05 THE DELINQUENTS TV Premier

109 *Kylie Minogue, Charlie Schlatter*
When a teenage girl falls for a rebellious young man, the couple begin a turbulent affair which attracts the disapproval of their elders. *1989, rating 15, 100 mins*

THE MOVIE CHANNEL

MORNING

6.15 IMITATION OF LIFE

211 *Claudette Colbert, Warren William*
The story of a widow and her black maid who go into business together selling flapjacks made from the latter's recipe. *1934, rating PG, 106 mins*

8.15 TADPOLE AND THE WHALE

414 *Fanny Lauzier, Marina Orsini*
A 12-year-old girl's special relationship with dolphins, whales and all other marine life leads her into a number of incredible adventures. *1987, rating PG, 92 mins*

10.15 TITANIC

433 *Barbara Stanwyck, Robert Wagner*
Dramatic story of one of the worst maritime disaster of all time. *1953, rating PG, 97 mins*

AFTERNOON

12.15 BUFFALO BILL

59 *Joel McCrea, Linda Darnell*
A fictionalized account of the life of legendary outlaw Buffalo Bill. *1944, rating PG, 87 mins*

2.15 ABBOTT AND COSTELLO MEET THE KEYSTONE COPS

1 *Budd Abbott, Lou Costello*
In this outing, the pair take over a rundown movie studio, with hilariously disastrous results. *1954, rating U, 70 mins*

4.15 TADPOLE AND THE WHALE

414 *Fanny Lauzier, Marina Orsini*
A 12-year-old girl in Canada whose special relationship with dolphins, whales and all other marine life leads her into a number of incredible adventures. *1987, rating PG, 92 mins*

EVENING

6.15 GODSPELL

178 *Victore Garber, Davis Haskell, Lynne Thigpen*
The Gospel of St. Matthew is played out musically by hippies on the streets of New York. *1973, rating PG, 102 mins*

8.05 THE RUSSIA HOUSE

359 *Sean Connery, Michelle Pfeiffer, Kluas Maria Brandauer*
A sensitive manuscript, written by a Russian and supposedly outlining the Soviet's true military capabilities, is intercepted by the British intelligence authorities. *1990, rating 15, 118 mins*

10.15 WILD AT HEART

464 *Nicolas Cage, Laura Dern, Willem Daffoe*
This movie follows the fortunes of two young lovers - as they make their way along the dusty back roads of the Deep South and into the centre of America's heart of darkness. *1990, rating 18, 119 mins*

LATE NIGHT

12.25 DARKMAN

94 *Liam Neeson, Frances McDormand, Colin Friels*
The Darkman is out to get revenge on the gangsters who ruined his life after leaving him close to death and scarring his face beyond recognition. *1990, rating 18, 91 mins*

2.05 QUIET DAYS IN CLICHY - synopsis not available. *Rating 18, 100 mins*

3.55 THE GOLD AND THE GLORY

180 *Joss McWilliams, Colin Friels*
Two teenage brothers fall out over a girl and enter themselves in a tough sporting marathon in order to somehow settle their differences. *1983, rating 15, 97 mins*

BRAVO

AFTERNOON

3.00 JUST DENNIS
The Fishing Trip
The mischievous exploits of Dennis, inspired by Hank Ketcham's comic strip.

3.30 THE BALLOON GOES UP

31 *Donald Peers, Ethel Revnell, Ronald Shiner*
World War II comedy about two ladies who try to get themselves recruited into the W.A.F. in order to meet a sergeant who is also a famed singer. *1942, rating U, 52 mins*

4.25 LIVE NOW, PAY LATER

262 *Ian Hendry, June Ritchie, John Gregson*
A double-crossing store salesman finds himself heavily in debt and his private life in ruins. *1963, rating PG, 104 mins*

EVENING

6.10 LEON ERROL
Tattle TV
Comedy shorts starring the Errol family

6.30 DANTE
The Sesame Key
Howard Duff plays Dante, reformed gambler and owner of Dante's Inferno Nightclub in San Francisco.

7.00 THE THIN MAN
The Human Bomb
Comedy-mystery series about wealthy New York socialites and supersleuths, Nick and Nora Charles and their fox terrier, Asta.

7.30 THE EVIL TOUCH
Murder is for the Birds
Anthony Quayle hosts this star-studded anthology series of suspense, mystery and unusual twists.

8.00 THE MAN WHO FINALLY DIED

279 *Stanley Baker, Peter Cushing, Mai Zetterling*
A German-born Englishman returns to Bavaria to try to discover what happened to his father during World War II. *1963, rating PG, 100 mins*

9.45 YIELD TO THE NIGHT

477 *Diana Dors, Yvonne Mitchell, Michael Craig*
Shown in a series of flashbacks, this film depicts the series of events which leads a woman to kill another woman who has forced her lover to suicide. *1956, rating 15, 95 mins*

11.30 ROUTE 66
The Opponent
Martin Milner and George Maharis star as two restless young men who travel the highways of America in a Corvette in search of adventure.

LATE NIGHT

12.25 MY BROTHER'S KEEPER
Jack Warner, Bill Owen, June Hylton
Social melodrama about two convicts who escape from prison, handcuffed together. *1948, rating PG, 91 mins*

2.00 STRANGE PARADISE
Bride of Death
Modern tale of the occult in which the richest man in the world makes a pact with the devil to bring his wife back to life.

2.30 DRAMA CLASSICS
Interlude
Joanne Woodward plays a poor little rich girl in this heart-tugging love story with Dick Powell.

MORNING

6.00 THE DJ KAT SHOW - includes Teenage Mutant Hero Turtles
8.40 MRS PEPPERPOT
8.55 PLAYABOUT - pre-school programme
9.10 CARTOONS
9.30 *THE* PYRAMID GAME - gameshow
10.00 LET'S MAKE A DEAL - hosted by Monty Hall
10.30 THE BOLD AND THE BEAUTIFUL - Los Angeles is where it all happens in this soap
11.00 THE YOUNG AND THE RESTLESS - drama series

AFTERNOON

12.00 ST ELSEWHERE - hospital drama
1.00 E STREET - soap opera
1.30 GERALDO - talk show
2.20 ANOTHER WORLD - American soap revolving around the lives and loves of three families
3.15 THE BRADY BUNCH - comedy series
3.45 THE DJ KAT SHOW - children's programme
5.00 STAR TREK: THE NEXT GENERATION - the Star Ship Enterprise enters new galaxies in this spell-binding series

EVENING

6.00 RESCUE - hosted by William Shatner
6.30 E STREET - soap opera
7.00 FAMILY TIES - this sensational family comedy series launched the previously unknown and impoverished actor Michael J Fox
7.30 TEECH - headmaster of the exclusive Winthorp Academy for young men, hires a black teacher who previously taught music to inner city kids
8.00 MURPHY BROWN - starring Candice Bergen
8.30 ANYTHING BUT LOVE - drama series
9.00 GABRIEL'S FIRE - detective series
10.00 STUDS - relationship game show
10.30 STAR TREK: THE NEXT GENERATION - sci-fi drama series

MORNING

6.30 JOANIE GREGGAINS' MORNING STRETCH
7.00 PAVILION END EXTRA
9.00 JOANIE GREGGAINS' MORNING STRETCH
9.30 BOOTS'N'ALL - Rugby League magazine
10.30 AMA SUPERCROSS - From Seattle, Washington, the fourth round of the 1992 Championships
11.30 JOANIE GREGGAINS' MORNING STRETCH

AFTERNOON

12.00 WORLD TEAM POOL
Team America vs Team Asia

1.00 GERMAN TOURING CAR CHAMPIONSHIPS
2.00 PAVILION END EXTRA - Cricket magazine
4.00 NATIONAL DRESSAGE CHAMPIONSHIPS
5.00 BOOTS'N'ALL - Rugby League magazine with all the latest news and gossip

EVENING

6.00 SOCCER NEWS - An update of all the day's news in the world of soccer with results, transfers, injuries and intrigue
6.03 SUPER TRAX - Monster Trucks
7.00 RED LINE - International motorsport featuring FIA F3000 from Magny Cours, the final round of the season, and European Truck racing from Jarama.
8.00 MUSCLE NIGHT - Stateside championship bodybuilding
9.00 THE FOOTBALLER'S FOOTBALL SHOW - Volatile discussion programme where experts argue their views on the sports major issues. Including Soccer News at 10pm
11.00 FOOTBALL
To Be Announced

LATE NIGHT

1.00 SUPER TRAX - Monster Trucks

MORNING

7.00 LONG DISTANCE TRIALS - European Championships
7.30 GRUNDIG GLOBAL ADVENTURE SPORT - Mountain Bike World Cup, Paragliding and Hang Gliding
8.00 FIA 3000 CHAMPIONSHIP - Round 9 from Le Mans
9.00 DUTCH SOCCER HIGHLIGHTS - Highlights from two of the weekend's 1st Division games
10.00 INDY CAR WORLD SERIES 1992
Toyota Monterey Grand Prix
From Laguna Seca, California
11.00 GILLETTE WORLD SPORTS SPECIAL - Sports news from around the world
11.30 POWERBOAT WORLD - Dunaujvaros F1 and 500 Hydroplanes

AFTERNOON

12.30 MAJOR LEAGUE BASEBALL 1992
World Series
Game 7
2.30 FOOTBALL EUROPA - Top action from the Dutch and Spanish leagues
4.30 VOLVO PGA EUROPEAN TOUR 1992
Iberia Madrid Open
Highlights
5.30 SPRINT - Cycling news and features magazine

EVENING

6.00 1992 PRO SUPERBIKE - Round 13, from Assen, Holland
6.30 NFL 1992
Buffalo @ New York Jets
American football
8.30 MATCHROOM PRO BOX
WBC International Middleweight Championship
From Leicester
10.30 WORLD SNOOKER CLASSICS
Regal Masters
From Scotland

MORNING

8.00 STEP AEROBICS - your morning exercises on Eurosport
8.30 INDOOR TENNIS
from Lyon, Paris
another chance to see the final
10.30 STEP AEROBICS - your morning exercises on Eurosport
11.00 TENNIS ATP TOUR 22 - this week's look at the world of tennis offers us a complete round-up of the ATP tournaments from Tokyo, Berlin and Tel Aviv, plus interviews with the champions and a look back at some of the games

AFTERNOON

12.00 EUROGOALS - a weekly look at the best goals, selected from various European championship games: all the goals, all the results
1.00 GOLF PARIS UAP OPEN - a real European Open for under 25 year olds
2.00 EQUESTRIAN - a look at the 1992/93 season. Before the season starts, we'll be taking a look at the competitions which are part of the Volvo Show Jumping World Cup (from Helsinki, Amsterdam, Berlin, Brussels etc)
3.00 FOOTBALL INTERCONTINENTAL CHAMPIONS CUP - this competition will take place for the first time this year and every two years from now on.
5.00 EUROGOALS

EVENING

6.00 TENNIS ATP TOUR
Stockholm, Sweden
with a prize money of $1,300,000.
8.30 EUROSPORT NEWS
9.00 INTERNATIONAL KICK BOXING
10.00 INTERNATIONAL BOXING
11.30 EUROSPORT NEWS

FILMS
Wild At Heart

The Movie Channel 10.15pm

David Lynch's controversial Cannes Palm D'Or winner is a weird and twisted road movie which follows the fortunes of two young lovers as they make their way along the dusty back roads of the Deep South and into the centre of America's heart of darkness. Nicolas Cage plays Sailor Ripley, Laura Dern is Lula Pace Fortune, and a host of Lynch regulars and assorted American road movie favourites like Isabella Rossellini, Harry Dean Stanton and Crispin Glover make up the numbers. Dennis Hopper must have been busy elsewhere.

GENERAL
Gabriel's Fire

Sky One 9.00pm

Former Chicago cop Gabriel Bird is convinced that he will spend the rest of his life behind bars charged with the murder of a fellow police officer during a drug raid. But when an ambitious attorney, Victoria Heller, appears on the scene and reopens his case, freedom becomes a possibility. Not only does Heller get Bird out of jail, she also gives him a job as her private investigator because of his underworld connections. What results is a tough, gritty detective series that challenges the abilities of the duo each week. Starring James Earl Jones and Laila Robins.

SPORT
Eurogoals

Eurosport 12noon

The weekly round-up of goals, controversies and happenings from games around Europe. Who's finding the net, who's missing the sitters and much more in the programme that offers European goals and results.

Tuesday continues overleaf . . .

Below are general programme details - please watch your screens for changes.

JAPAN TV

7.00pm Fuji Supertime News **7.28** Children's Time **8.00** NHK News 7 **8.30** A:Japanese Classic Tales **9.00** D:Kin-san **9.45** D:Brave Woman **10.00** NHK News 21 **11.00** Sumo **Midnight** Morning Wide News **12.40am** Today's Cooking **1.05** D:Brave Woman **1.20** A: Hey! Ryoma **1.48** JSTV Special **2.32** Morning Wide News **3.12** Today's Cooking **3.45** Today's Health **4.00** News At Noon **4.20** Japan At Noon **4.43** Woman's Notebook **5.12** Children's Time **5.40** News At Noon

RAI UNO

6.55am Uno Mattina Estate **7.00** Telegiornale Uno **9.05** Definire **10.55** Che Tempo Fa **11.00** E'Proibito Ballare **11.35** La Signora In Giallo **12.30pm** Telejournal One **1.00** Film **4.55** Oggi Al Parliamento **5.00** Blue Jeans **5.50** Atlante **6.40** Il Naso Di Cleopatra **6.50** Che Tempo Fa **7.00** Telejournal One **7.40** St Vincent **9.45** Telegiornale Uno **10.00** Musica **11.00** Telegiornale Uno/Che Tempo Fa **11.30** Oggi Al Parliamento **12.40** Mezzanotte E Dintorni/Film/Programmazione Notturna

RAI DUE

6.00am Piccole E Grandi Storie **10.20** Galatheus **10.30** TG2 Flash **10.35** Lassie **11.10** L'Arca Del Dottor Bayer **12.00pm** TG2 Ore Tredici **12.30** TG2 Money **12.45** Supersoap **12.50** Stagioni **1.45** Santa Barbara **2.30** Film **4.25** TG2 From Milan **4.30** Dal Parlamento **4.35** Telefilm **5.30** Sport **5.45** Telefilm **6.35** Meteo 2 - Previsioni Del Tempo **6.45** TG2 Telejournal **7.15** TG2 Lo Sport **7.30** Film **10.15** TG2 Pegaso - Fatti E Opinioni **10.55** TG2 Night **11.00** Meteo 2 - Horiscope **11.10** Appuntamento Al Cinema **11.20** Night Cinema/Videocomic/Padroncina-/Programmazione Notturna

WORLDNET

9.55am Technical lineup **10.00** Schedule information **10.02** Macneil Lehrer Newshour **11.00** Newsfile **11.30** Science World **11.45** George Michael Sports Machine **12.00** Road to the White House **1.00** Worldnet Dialogue

TV ASIA

TV Asia is a multicultural Asian TV channel. It caters for the Indian, Pakistani, Bengali and Sri Lankan communities, bringing them their own language entertainment with films and news programmes.

Channel Check
Some of the Channels shown here may not be available in your area. You should consult your local cable operator for details of channels available to you.

the Adult Channel

LATE NIGHT

12.00 Dish Of The Day - Late-night adult entertainment. *Rating 18*

12.05 Venus - New weekly series of sensual and humorous programmes from French TV. *Rating 18*

12.35 National Miss Wet T-Shirt Competition - Another heat from the fabulous competition in clubs around the country. *Rating 18*

1.20 The Comeback Of Marylin (79)
Olinka
Two young farmers arrive in a small country town for a motorcycle race and meet two young working girls. *Rating 18*

2.40 Inspirations (220)
Serena, Ron Jeremy
A young doctor tapes the sexual inhibitions of his female clients. *Rating 18, 85 mins*

CNN INTERNATIONAL

MORNING

6.30 Headline News Update
7.00 Worldwide Update
8.45 Newsroom
11.30 Business Today

AFTERNOON

12.30 Business Day
2.00 Larry King
3.00 World Day
5.30 Crier & Co

EVENING

6.00 World News
7.00 World Business Tonight
8.00 International Hour
9.00 World News
10.00 World Business Tonight
10.30 Showbiz Today

LATE NIGHT

12.00 Moneyline
12.30 Crossfire
1.00 Prime News
2.00 Larry King
3.00 World News
4.00 Showbiz Today

The Children's Channel

MORNING

6.00 Stories Without Words - Slip and Slap and others
6.30 Non-Stop Cartoon Capers - including Aesop & Son
7.15 Babar, Spiff And Hercules
8.45 Kissy Fur, Aubrey, Mr Bogus
11.15 Non-Stop Cartoon Capers

AFTERNOON

12.00 Betty's Bunch - Part 11
1.00 Jack In The Box
1.15 Tiny Tales
2.15 The Wombles
3.00 Babar - The Berenstain Bears, A for Aardvark and Costa
4.00 The Legend Of White Fang
4.30 TCC - including CDQ
5.00 Pugwall - Part 15
5.30 Saved By The Bell - Part 37

EVENING

6.00 Fame - Part 37

SKY MOVIES GOLD

EVENING

6.00 Head Over Heels
John Heard, Marty Beth Hurt
A young man becomes obsessed in winning back his former girlfriend. A good star performance. *1979, rating PG, 99 mins*

8.00 Rocky 2
Sylvester Stallone, Burgess Meredith
A down-and-out fighter attempts to prove himself through a re-match with the champ. *1979, rating PG, 112 mins*

10.00 Buckaroo Banzai
Christopher Lloyd
Off-the wall movie about a neurosurgeon, rocket car driver, rock singer and government troubleshooter. *1984, rating 15, 103 mins*

MTV MUSIC TELEVISION

MORNING

6.00 Awake On The Wildside
9.00 VJ Paul King

AFTERNOON

12.00 VJ Simone
3.00 MTV's Greatest Hits
4.00 The MTV Coca-Cola Report
4.15 MTV At The Movies
4.30 MTV News At Night - a daily round-up of all the news that's fit to transmit!
4.45 3 From I
5.00 MTV Sports
5.30 MTV Prime

EVENING

7.00 Dial MTV
7.30 MTV's Most Wanted
9.00 MTV's Greatest Hits
10.00 The MTV Coca-Cola Report
10.15 MTV At The Movies
10.30 MTV News At Night
10.45 3 From I
11.00 Hit List UK

LATE NIGHT

1.00 VJ Kristiane Backer
2.00 Yo! MTV Raps Today
2.30 Night Videos

mbc

AFTERNOON

2.00 The Holy Koran
2.10 Deen Wa Donya
2.20 Cartoon - Smurfs - children's series
2.40 The Right Time - children's series
3.00 Stopwatch
3.30 Boxing
4.00 News
4.05 Drama Serial
5.00 News
5.05 Today's Papers
5.15 Kelma - Entertainment
5.45 Arabic Songs

EVENING

6.00 News - from around-the-world
6.30 Medical Programme - the weekly programme that keeps you in touch with what is happening in the world of health and medicine
7.00 Arabic Film
8.00 News
8.05 Film - Part 2
9.00 News
9.30 Men In Trap
10.00 Variety Evening
11.00 Late News
11.30 Tomorrow On MBC

RTL4

MORNING

6.00 News
6.35 Cartoon
7.05 The Bold And The Beautiful
7.35 Santa Barbara
8.10 Rad Van Fortuin
8.35 Goede Tijden Slechte Tijden
9.05 As The World Turns
10.50 Radio Studio Live
11.50 Eigen Huis

AFTERNOON

1.15 Test Tube Mother
1.45 Oprah Winfrey
2.30 Santa Barbara
3.00 Telekids
3.30 Prijzenslag
4.00 5 Uur Show
5.20 The Bold and The Beautiful

EVENING

6.00 Rad Van Fortuin
7.00 Goede Tijden Slechte Tijden
7.30 Hit Bingo
9.55 Favourite Son
11.05 Studs
11.35 Oprah Winfrey

LATE NIGHT

12.20 Test Tube Mother
12.45 Movie: To Be Announced

RTL PLUS

MORNING

7.50 Owen Marshall
8.45 Reich Und Schön
9.10 Marcus Welby
10.00 Viva
10.30 Familienduell
11.00 Punkt Zwölf
11.30 Jung Und Leidenschaftlich

AFTERNOON

12.20 California Clan
1.15 Die Springfield Story
2.00 Quincy
3.00 Hans Meiser
4.00 Riskant!
4.30 Der Preis Ist Heiß
5.45 RTL Aktuell

EVENING

6.15 Explosiv
6.45 Gute Zeiten
7.15 Kollegen, Kollegen
10.15 Gottschalk
11.00 Eine Schrecklich Nette Familie
11.30 Baretta

LATE NIGHT

12.30 Quincy
1.25 Marcus Welby
2.20 Hans Meiser
3.15 Explosiv
3.40 Gute Zeiten
4.10 Elf 99

Discovery Channel

AFTERNOON
4.00 The Global Family: The Great Rhinoceros Hornbill
4.30 Rescue: Ditching, Ditching, Ditching
5.00 World Of The Jungle Book: Bharatpur - Indian Bird Paradise
5.50 Discovery Sport

EVENING
6.00 Beyond 2000
6.45 Bicycle
7.00 Ourselves And Other Animals: Bonds Of Love
7.30 From Monkeys To Apes: What A Funny Nose!
8.00 The Story Of Rock 'N' Roll: The Times They Are A-Changin'
8.30 A Walk Up Fifth Avenue
9.00 Search For Adventure: Kaipo Wall
10.00 The World Of Volcanoes
10.30 Sharratt Set Loose: Episode 3
11.00 Azimuths: Southern Africa, Kenya, Colombia
11.30 Bush Tucker Man

HVC

EVENING
8.00 Savage Journey
363 *Maurice Grand Maison*
In early 19th-century America a young band of pioneers suffer at the hands of vicious townspeople.
Rating 15, 99 mins
10.00 Graveyard
182 **Disturbance**
Karl Zinny
A bunch of reckless teenagers take an ill-advised detour into a haunted cemetery.
Rating 18, 93 mins
11.40 Obsessions
317 *Paul Randall*
An eccentric doctor takes a young artist under his wing.
Rating 18, 87 mins

LATE NIGHT
1.10 Elves
135 *Dan Haggerty*
A scientist creates a creature that can be duplicated by the million and only knows how to kill.
Rating 18, 89 mins

AsiaVision

MORNING
10.00 Fitness: Yoga
10.05 Programme Preview
10.10 Serial: Chunni - Episode 11
10.40 Shabads: Gao Sachi Bani
11.00 Serial: Zindagi - Episode 3
11.30 Film: Preet Ki Dori - Tanuja, Parikshat Sahni

AFTERNOON
2.00 Serial: Gul Gulshan Gulfam - Episode 3
2.30 Old Is Gold: Boyfriend (B/W) - Shammi Kapoor, Madhubala
5.05 Comedy: Shah Ji Di Advise

EVENING
6.30 Film: Hum Bhi Insaan Hai - Sunjay Dutt, Neelam
9.00 Musical: Punkan Udhas
10.00 Film: Farar Qaidi - Jaya Prada

TLC The Learning Channel

AFTERNOON
12.00 Assert Yourself: Episode 2 - do women need assertiveness training more than men?
12.30 Business Studies: The Price Of Pleasure - an investigation into the economics of swimming pools and leisure centres
1.00 Beautiful Underwater Worlds: How To Succeed At Fish-Keeping - Dr David Ford gives advice on how to set up an aquarium
2.00 Turning The Tide: Into Deep Water - today, special effects reveal the damage caused by sewage pollution and chemical contamination to our rivers
2.30 When Ireland Starved: Managing The Famine

lifestyle

MORNING
10.00 Fashion File - Comme Des Garcons
10.30 Cover Story - Laura Branigan
11.00 Gloss - intrigue, gossip and romance
11.30 The Joan Rivers Show

AFTERNOON
12.15 Sally Jessy Raphael
1.10 Lunchbox
1.40 Sell-A-Vision Shopping
2.10 Remington Steele - Beg, Borrow Or Steele
3.00 The New Newlywed Game
3.30 The Betty White Show
4.00 The Dick Van Dyke Show
4.40 American Gameshow
5.30 Sell-A-Vision Shopping

EVENING
6.00 Sally Jessy Raphael
7.00 Sell-A-Vision Shopping

SAT.1

MORNING
7.30 Nachbarn
8.00 News
8.05 Herz Ist Trumpf
8.30 Die Goldene Hitparade Der Volksmusik
9.20 Mein Schatz, Komm Mit Ans Blaue Meer
10.55 Glücksrad
11.45 Tele Börse

AFTERNOON
12.35 Unter Der Sonne Kaliforniens
1.30 Nachbarn
2.05 Hotel
3.00 MacGyver
4.05 Geh Aufs Ganzel
4.45 Regional Report
5.15 Bingo
5.45 News

EVENING
6.00 Dran
6.20 Glücksrad
7.15 Karate Kidd III
9.20 Distant Thunder
11.20 News
11.25 MacGyver

LATE NIGHT
12.20 Auf Der Flucht
1.10 Programmvorschau
5.00 Guten Morgen
5.30 Regional Report

3sat

MORNING
8.00 Zeit Im Bild

AFTERNOON
12.00 Mittagsmagazin Mit Heute - Nachrichten
12.45 Netto
1.15 Through The Electric Age
2.15 Guitar Legends
3.05 Pep
4.00 Mini-Ziß
4.10 Die Großen 10
5.00 Bilder Aus Deutschland

EVENING
6.00 Heute
6.20 Studio
6.30 Reise Mobil - Magazin
7.00 Flammende Herzen
8.30 Ich Bin Keine Feministin
8.35 Die Frauen Amüsieren Sich
8.45 Kulturjournal
8.51 SPORTZEIT - Nachrichten
9.25 Zeit Im Bild Da Capo
9.30 Club 2

LATE NIGHT
5.00 Morgenmagazin

Sky News

Half-hour news on the hour every hour, plus:

MORNING
6.00 News
9.30 Our World
10.30 Beyond 2000
11.30 International Business Report

AFTERNOON
12.30 Good Morning America - Part I
1.30 ABC News - Part 2
2.30 Parliament Live
3.15 Parliament Live Cont.
4.00 News Hour
5.00 Live At Five

EVENING
6.30 Nightline
7.30 Target
8.00 World News Hour
9.30 Target
10.30 Nightline
11.30 ABC World News Tonight

LATE NIGHT
12.30 Beyond 2000
1.30 ABC News
2.30 Our World
3.30 ABC News
4.30 Target
5.00 News

Super Channel

MORNING
6.30 News Watch
7.00 News
7.30 News Watch
8.00 Channel E
8.30 Super Shop
10.00 Travel Magazine
10.30 Business Tonight
11.00 Business Insiders
11.40 Eastern Europe Reports

AFTERNOON
12.00 Japan Business Today
12.30 News Watch
1.00 Inside Edition
1.30 Serie Noire
2.00 The Mix
3.00 All Mixed Up
4.00 On The Air
5.30 Bonanza

EVENING
6.30 Serie Noire
7.00 I Spy
8.00 Inside Edition
8.30 Media Europe
9.00 News
9.40 FT Report
9.48 US Market Wrap
10.00 Film: TBA

LATE NIGHT
12.10 News Watch
12.40 Media Europe

TV5 europe

MORNING
6.00 News
6.40 Methode Victor
7.30 On Aura Tout Vu
7.55 Flash Canal Infos
8.00 Enjeuxle Point
9.00 Espace Francophone
9.30 Sinbad
10.00 Reflets, Images D'Ailleurs
10.55 Flash Canal Infos
11.00 La Chance Aux Chansons

AFTERNOON
12.10 La Bonne Aventure
2.10 Magazine De Cinema
3.30 Une Peche D'Enfer
4.00 Comment Ca Va?
4.30 Gourmandises
5.00 Questions Pour Un Champion

EVENING
6.00 Le Jeu Des Dictionnaires
7.00 Nord Sud
7.30 Reportages
8.30 Envoye Special
10.05 Bouillon De Culture
11.30 Magazine De Cinema

SKY MOVIES PLUS

MORNING

6.00 SHOWCASE

8.40 ENTERTAINMENT TONIGHT

10.00 A LITTLE BIT OF HEAVEN

261 *Kirk Cameron, Cloris Leachman*
A young orphan, having grown up under the caring eye of a kind governess, kidnaps poor children to begin an 'orphanage' of his own. *1991, rating PG, 89 mins*

11.55 THE PRIVATE LIFE OF SHERLOCK HOLMES

344 *Robert Stephens, Colin Blakely*
A fascinating, unorthodox look at the life of the world's most famous fictional detective, Sherlock Holmes. *Rating PG, 120 mins*

AFTERNOON

2.00 PORTRAIT IN BLACK

340 *Lana Turner, Anthony Quinn*
A dissatisfied young wife plots, along with an easily-seduced doctor, to murder her bedridden tycoon husband. *1960, rating PG, 113 mins*

4.00 THE BEST OF BENNY HILL - The late comedian in some typical sketches. *1974, rating PG, 84 mins*

EVENING

6.00 A LITTLE BIT OF HEAVEN

261 *Kirk Cameron, Cloris Leachman*
A young orphan, having grown up under the caring eye of a kind governess, kidnaps poor children to begin an 'orphanage' of his own. *1991, rating PG, 89 mins*

7.40 ENTERTAINMENT TONIGHT

8.00 MISTER JOHNSON

291 *Pierce Brosnan, Edward Woodward, Maynard Eziashi*
An ambitious and well-educated black man in 1923 Africa, working for the local British magistrate, finds his efforts to get ahead continually hampered. *1991, rating PG, 97 mins*

10.00 DESPERATE HOURS

115 *Mickey Rourke, Anthony Hopkins, David Morse*
A psycho who escapes from prison, hooks up with his equally dangerous former gang and invades the house of Hopkins and his family. *1990, rating 15, 100 mins*

11.45 SAINT TROPEZ VICE - A playboy

360 persuades his girlfriend to pose nude which results in her being drawn into a seedy world where girls are supplied to wealthy clients. *1989, rating 18, 78 mins*

LATE NIGHT

1.25 IN THE LINE OF DUTY: MOB JUSTICE

224 *Tony Danza, Ted Levine, Nicholas Turturro*
When one of his best agents is killed during an undercover operation, a US Attorney organises a nationwide manhunt for the killer and Mob-connected drug dealer. *1991, rating 15, 90 mins*

2.55 THE AMBULANCE

11 *Eric Roberts, Megan Gallagher*
A young man investigates a series of abductions made by the crew of menacing medics who travel in a mysterious vintage ambulance. *1990, rating 15, 92 mins*

4.30 LOOSE CANNONS

269 *Gene Hackman, Dan Aykroyd, Ronny Cox*
A veteran officer is partnered with a schizophrenic sidekick. Their investigations into a blackmailing ring run by modern-day Nazis are hampered by Aykroyd, who keeps switching characters at the most inopportune moments. *1990, rating 15, 91 mins*

THE MOVIE CHANNEL

MORNING

6.15 THE PLAINSMAN

339 *Gary Cooper, Jean Arthur*
Epic, lavish adventure telling the rousing story of Wild Bill Hickok and his two best outlaw friends, Buffalo Bill and Calamity Jane. *1936, rating PG, 92 mins*

8.15 VINCENT AND ME

456 *Nina Petronzio, Tcheky Karyo*
A young girl finds herself caught up in an art fraud plot when her Van Gogh-style drawings are sold as originals by the Dutch artist. *1990, rating PG, 99 mins*

10.15 MY SIDE OF THE MOUNTAIN

301 *Ted Eccles, Frank Perry*
A 13-year-old boy runs away from home to get closer to nature. *1969, rating PG, 100 mins*

AFTERNOON

12.00 THE TALL MEN

419 *Clark Gable, Jane Russell*
Two ex-Rebels sign up for a tough cattle drive and face more dangers than they ever did on the battlefield. *1955, rating PG, 117 mins*

2.15 A PERILOUS JOURNEY

336 *Vera Ralston, David Brian*
A party of women sail to California in order to reap some of the benefits of the Gold Rush. *1946, rating PG, 96 mins*

4.15 VINCENT AND ME

456 *Nina Petronzio, Tcheky Karyo*
As above. *1990, rating PG, 99 mins*

EVENING

6.15 THE GUYS

186 *James Woods, John Lithgow*
A middle-aged man is shocked to learn that he has cancer, brought on by his office-sharing, smoking partner. *1990, rating PG, 91 mins*

8.05 THE ROAD HOME

353 *Donald Sutherland, Amy Locane*
With his parents unable to control his violent outbursts and mood-swings, Tim is placed in a private hospital for emotionally disturbed youths. *1989, rating 15, 111 mins*

10.05 THE THING

424 *Kurt Russell, Richard Dysart*
An isolated Antarctic research team is menaced by a wily alien critter. *1982, rating 18, 104 mins*

11.55 BLAZE

43 *Paul Newman, Jerry Hardin*
A progressive, headstrong political figure rocks the foundation of State politics, with his well-publicised extra-marital affair with a beautiful stripper. *1989, rating 15, 112 mins*

LATE NIGHT

1.55 SNOW KILL

391 *Terence Knox, David Dukes*
A group of corporate executives go on a wilderness expedition in North Cascades National park to improve their company teamwork. *1990, rating 18, 87 mins*

3.30 DEBAJO DEL MUNDO

105 *Sergio Renan, Barbara Mugica*
True story of a family of Polish Jews, forced to live in a small bunker underground for the two years of the Nazi Occupation. *1986, rating 15, 99 mins*

BRAVO

AFTERNOON

3.00 COLONEL MARCH OF SCOTLAND YARD

The Case of the Lively Ghost
A medium is terrified when she unintentionally seems to have raised a real spirit and uncovers a bizarre murder.

3.30 BILLY THE KID TRAPPED

Buster Crabbe, Al St John
Buster Crabbe plays the popular hero in this enjoyable 'B' Western, with its fair share of riding, fighting and shooting. *1942, rating U, 55 mins*

4.30 THE DEFENDER

106 *Ralph Bellamy, Steve McQueen, William Shatner*
Courtroom drama about a father and son team of lawyers, and a young defendant accused of murder. *1957, rating U, 112 mins*

EVENING

6.30 YANCY DERRINGER

Episode 13
Jock Mahoney stars as Yancy Derringer - Riverboat gambler, womanizer, suave adventurer and fighter of crime.

7.00 THE WILD WILD WEST

Night of the Running Death
West and Gordon join a wagon train of entertainers in their search for a mysterious assassin.

8.00 CHAMPION

70 *Kirk Douglas, Ruth Roman, Arthur Kennedy*
A stark realistic study of a boxer's rise to fame, and how he alienates friends and family in doing so. *1949, rating PG, 94 mins*

9.45 LUST FOR A VAMPIRE

273 *Ralph Bates, Barbara Jefford*
A ravishing young vampirette is a pupil at an exclusive girls' school in an old castle. *1970, rating 15, 95 mins*

11.30 THE DICK POWELL THEATRE

The Last of the Private Eyes
Comedy in which Detective Kelly is hired by wealthy George Lane to locate a blackmailer. Lane is murdered and Kelly decides to expose the killer 'the way they do it in the movies'.

LATE NIGHT

12.25 THE SLEEPING TIGER

385 *Dirk Bogarde, Alexander Knox, Alexis Smith*
A psychiatrist catches a criminal attempting to burgle his home, and instead of turning him into the police, decides to use him as a psychological experiment. *1954, rating PG, 89 mins*

2.00 JUST DENNIS

The Fishing Trip
The mischievous exploits of Dennis, inspired by Hank Ketcham's comic strip. Starring Jay North as Dennis

2.30 DRAMA CLASSICS

The Thoroughbred
Douglas Fairbanks, Jr., stars as an owner and trainer of horses who falls in love with one of his clients.

SKY ONE

MORNING

6.00 THE DJ KAT SHOW - includes Teenage Mutant Hero Turtles
8.40 MRS PEPPERPOT - children's programme
8.55 PLAYABOUT - pre-school programme
9.10 CARTOONS
9.30 THE PYRAMID GAME - gameshow
10.00 LET'S MAKE A DEAL - hosted by Monty Hall
10.30 THE BOLD AND THE BEAUTIFUL - Los Angeles is where it all happens in this soap
11.00 THE YOUNG AND THE RESTLESS - drama series

AFTERNOON

12.00 ST ELSEWHERE - hospital drama
1.00 E STREET - soap opera
1.30 GERALDO - talk show
2.20 ANOTHER WORLD - American soap revolving around the lives and loves of three families
3.15 THE BRADY BUNCH - comedy series
3.45 THE DJ KAT SHOW - children's programme
5.00 STAR TREK: THE NEXT GENERATION - the Star Ship Enterprise enters new galaxies in this spell-binding series

EVENING

6.00 RESCUE - real-life drama series
6.30 E STREET - soap opera
7.00 FAMILY TIES - this sensational family comedy series launched the previously unknown and impoverished actor Michael J Fox
7.30 SIBS - romantic relationships, family conflicts and career decisions become the order of the day
8.00 THE HEIGHTS - drama series
9.00 MELROSE PLACE - drama series
10.00 STUDS - relationship game show
10.30 STAR TREK: THE NEXT GENERATION - sci-fi drama series

SKY SPORTS

MORNING

6.30 JOANIE GREGGAINS' MORNING STRETCH
7.00 SUPER TRAX - Monster trucks
8.00 MUSCLE NIGHT
9.00 JOANIE GREGGAINS' MORNING STRETCH
9.30 FOOTBALL

11.30 THE DEALER CHANNEL
11.55 INTERNATIONAL FOOTBALL LIVE
Turkey vs San Marino
World Cup Qualifying Group 2 from Izmir. England, who have never conceded a goal to Turkey and are yet to play San Marino, meet Turkey at Wembley in November and San Marino in February.

AFTERNOON

2.00 AMERICAN SPORTS CAVALCADE
3.00 THE FOOTBALLERS' FOOTBALL SHOW - Volatile discussion programme
5.00 WATERSPORTS WORLD

EVENING

6.00 SOCCER NEWS
6.03 WRESTLING
WWF All-American Wrestling

7.00 INTERNATIONAL FOOTBALL
Turkey vs San Marino
Shown earlier at 11.55am
9.00 THE CLUB SHOW
Middlesbrough
One of the oldest clubs in the North East.
9.30 TORQUE
Featuring Powerbike International and MCN Superbikes
British championship motorsport magazine. Including Soccer News at 10pm.
10.30 BOXING - SUPERBOUTS - A classic fight from the annals of boxing
11.30 EUROPEAN NATIONS WATERSKI CHAMPIONSHIPS

LATE NIGHT

1.30 THE CLUB SHOW
Featuring Middlesbrough

SCREENSPORT

MORNING

7.00 REVS - Recent action from the British motor racing circuits
7.30 1992 PRO SUPERBIKE - Round 13, Assen, Holland
8.00 FOOTBALL EUROPA - Top action from the Dutch and Spanish leagues
10.00 VOLVO PGA EUROPEAN TOUR 1992
Iberia Madrid Open
Highlights
11.00 LONG DISTANCE TRIALS - European Championships
11.30 FIA EUROPEAN TRUCK RACING 1992 - Round 9, Spain at Jarama

AFTERNOON

12.30 NFL 1992
Buffalo @ New York Jets
American Football
2.30 MATCHROOM PRO BOX
WBC International Middleweight Championship
From Leicester
4.30 INDY CAR WORLD SERIES 1992
Toyota Monterey Grand Prix
From Laguna Seca, California
5.30 1992 BRITISH OPEN BOWLING - Men's and ladies

EVENING

6.30 THAI KICK BOX - International kick boxing - details to be announced
7.30 WORLD RALLY CHAMPIONSHIP - San Remo, round 11
8.30 MAJOR LEAGUE BASEBALL 1992
World Series
Highlights
10.30 GOLF REPORT - European and US PGA Tour news
11.00 FIA 3000 CHAMPIONSHIP - Round 9 from Le Mans

LATE NIGHT

12.00 POWERSPORTS INTERNATIONAL - World Formula 3 GP Powerboat Series, RD9, Sarnico World

EUROSPORT

MORNING

8.00 STEP AEROBICS
8.30 TENNIS ATP TOUR
from Stockholm, Sweden
round-up of yesterday's competition
10.30 STEP AEROBICS - your morning exercises on Eurosport
11.00 EUROGOALS - a weekly look at the best goals, selected from various European championship games, all the goals, all the results

AFTERNOON

12.00 JUDO EUROCHAMPS TEAMS
from Leonding, Austria
each team (men's and women's) is made up of 7, according to the 7 weight categories
1.00 CYCLING NATIONS GRAND PRIX - SPAIN - highlights from the Nations Grand Prix (from Spain) and the Nations Open (from Paris)
3.00 FOOTBALL
Intercontinental Champions Cup
this competition will take place for the first time this year and every two years from now on. Four teams from four continents took part, between 15th and 20th October in Riyadh, Saudi Arabia
5.00 SOLAR CARS OR FREE CLIMBING

EVENING

6.00 TENNIS ATP TOUR
from Stockholm, Sweden
This evening's programme shows pre-recorded action on the third day of the competition
8.30 EUROSPORT NEWS - a half-hour sports round-up with results, commentaries and analysis
9.00 EUROTOP EVENT
Grand Prix Magazine
round-up of the Formula I which took place last weekend
10.00 GERMAN RALLY
11.30 EUROSPORT NEWS

Top Choice

FILMS
The Sleeping Tiger

Bravo 12.25am
Dirk Bogarde plays a thief who is caught when attempting to burgle the home of psychiatrist Alexander Knox. Instead of turning him over to the police, Knox uses him as a guinea pig in a bizarre psychological experiment. Complications arise when Knox's wife (Alexis Smith) falls in love with him. Joseph Losey, blacklisted during the McCarthy witch-hunts, directed the film under the pseudonym of Terence Hanbury.

GENERAL
S.I.B.S.

Sky One 7.30pm
After 18 years of marriage, most of which was spent bringing up their son, Nora and Howie Rucio are looking forward to a bit of time spent getting to know each other again.
Life is looking up, until Nora's two needy sisters arrive on the scene. Romantic relationships, family conflicts and career decisions become the order of the day. Starring Marsha The Goodbye Girl *Mason, Dan Castellaneta, Alex Rocco and Jami Gertz.*

SPORT
International Football Live

Sky Sports 1.55am
Turkey v San Marino from World Cup qualifying group 2: kick-off 12noon. A useful scouting session for England manager Graham Taylor, as two of the lesser teams from England's group meet in Izmir. England, who have never conceded a goal to Turkey and are yet to play San Marino, meet Turkey at Wembley in November and San Marino in February.

Wednesday continues overleaf . . .

Below are general programme details - please watch your screens for changes.

JAPAN TV

7.00pm Fuji Supertime News **7.28** Children's Time **8.00** NHK News at 7 **8.30** Marco Polo **9.00** Curious Tonight **9.45** Brave Woman **10.00** NHK News 21 **11.00** JSTV Special **11.45** Classic Songs **Midnight** Morning Wide News **12.40am** Today's Cooking **1.05** Brave Woman **1.20** Marco Polo **1.48** JSTV Special **2.32** Morning Wide News **3.12** Today's Cooking **3.45** Today's Health **4.00** News At Noon **4.20** Japan at Noon **4.43** Woman's Notebook **5.12** Children's Time **5.40** News at Noon

RAI UNO

6.55am Morning on One **7.00** Telejournal One **9.00** Telejournal One **9.05** Definire **10.55** Che Temp Fa **11.00** E'Proibito Ballare **11.30** Telejournal One **11.35** La Signora In Giallo **12.30pm** Telgiornale Uno **12.55** 3 Mins **1.00** L'Uomo Di Hong Kong **4.55** Oggi Al Parlemento **5.00** Telegiornale Uno **5.05** Occhio Al Biglietto **5.20** Blue Jeans **6.40** Il Naso Di Cleopatra **6.50** Che Tempo Fa **7.00** Telegiornale Uno **7.40** St Vincent **9.45** Telejournal One **10.00** TGS Mercolede Sport **11.40** An Appointment With The Cinema **11.50** TGS Mercolede Sport/Film Programmazione

RAI DUE

6.00am Piccole E Grandi Storie **10.20** Galatheus **10.30** TG2 Flash **10.35** Lassie **11.10** L'Arca Del Dottor Bayer **12.00** TG2 Ore Tredici **12.30** TG2 Money **12.45** Supersoap **12.50** Stagioni **1.45** Santa Barbara **2.30** Film **4.25** TG2 From Milan **4.30** Dal Parlamento/Anteprima Spoleto/Definire **5.30** TGS Sportsera **5.45** Telefilm **6.35** Meteo 2 - Previsioni Del Tempo **6.45** TG2 Telejournal **7.15** TG2 Lo Sport **7.30** Test Tube/Mixer Musica **10.15** TG2 Pegaso -Fatti E Opinioni **10.55** TG2 Night **11.00** Meteo 2 - TG2 Horiscope **11.10** Night Cinema/Padroncina/Programmazione Notturna

WORLDNET

9.55am Technical line-up **10.00** Schedule information **10.02** Macneil Lehrer Newshour **11.00** Newsfile **11.30** Assignment: Earth **12.00** Fourth of July Special Programming on Stage at Wolf Trap **13.57** Schedule information

TV ASIA

TV Asia is Europe's first multicultural Asian TV channel. It caters for the Indian, Pakistani, Bengali and Sri Lankan communities, bringing them their own language entertainment with films and news programmes.

Channel Check
Some of the Channels shown here may not be available in your area. You should consult your local cable operator for details of channels available to you.

the Adult Channel

LATE NIGHT

12.00 Dish Of The Day - Late-night adult entertainment. *Rating 18*
12.05 National Miss Wet T-Shirt Competition - Semi Final - A chance to see winners from all the heats. *Rating 18*
12.55 Twenty Dollar Star 445 *Rebecca Holden, Bernard White* The death of her mother and her painful relationship with her father has led Lisa into a dangerous double life. *Rating 18, 89 mins*
2.25 Centrefold Screentest - Young starlets try out for a role in the movies. *Rating 18*
3.00 Hot Licks 4 - Including Modern Romance, Video X and Room Service. *Rating 18*

CNN INTERNATIONAL

MORNING

6.30 Headline News Update
7.00 Worldwide Update
8.45 Newsroom
11.30 Business Today

AFTERNOON

12.30 Business Day
2.00 Larry King
3.00 World Day
5.30 Crier & Co

EVENING

6.00 World News
7.00 World Business Tonight
8.00 International Hour
9.00 World News
10.00 World Business Tonight
10.30 Showbiz Today

LATE NIGHT

12.00 Moneyline
12.30 Crossfire
1.00 Prime News
2.00 Larry King
3.00 World News
4.00 Showbiz Today

The Children's Channel

MORNING

6.00 Stories Without Words - Penwiper and others
6.30 Non-Stop Cartoon Capers - including The Houndcats
7.15 Babar, Spiff And Hercules
8.45 Kissy Fur, Aubrey, Mr Bogus - and others
11.15 Non-Stop Cartoon Capers

AFTERNOON

12.00 Betty's Bunch - Part 12
1.00 Jack In The Box
1.15 Tiny Tales
2.15 The Wombles
3.00 Babar - The Berenstain Bears, A for Aardvark and Costa
4.00 The Legend Of White Fang
4.30 TCC - including CDQ
5.00 Fifteen - Part 16
5.30 Saved By The Bell - Part 38

EVENING

6.00 Fame - Part 38

SKY MOVIES GOLD

EVENING

6.00 The Prince And The Showgirl *Marylin Monroe, Laurence Olivier* Romantic comedy about the attraction of a nobleman for an American showgirl. Monroe and Olivier's acting talents are in full flower, and are fun to watch. *1957, rating PG, 117 mins*
8.05 Duel At Diablo *James Garner* A revenge-minded scout helps a cavalry troop transport guns and ammunition through Indian territory. *1966, rating 15, 100 mins*
10.00 First Deadly Sin *Frank Sinatra* An ageing detective is hot on the trail of a murdering maniac. *1980, rating 15, 107 mins*

MTV MUSIC TELEVISION

MORNING

6.00 Awake On The Wildside
9.00 VJ Paul King

AFTERNOON

12.00 VJ Simone
3.00 MTV's Greatest Hits
4.00 The MTV Coca-Cola Report - a fast-paced show bursting with crucial music information
4.15 MTV At The Movies
4.30 MTV News At Night
4.45 3 From I
5.00 The Real World

EVENING

6.00 MTV Prime
7.00 Dial MTV
7.30 MTV's Most Wanted
9.00 MTV's Greatest Hits
10.00 The MTV Coca-Cola Report
10.15 MTV At The Movies
10.30 MTV News At Night
10.45 3 From I
11.00 MTV's Post Modern

LATE NIGHT

1.00 VJ Kristiane Backer
2.00 Yo! MTV Raps Today
2.30 Night Videos

mbc

AFTERNOON

2.00 The Holy Koran
2.10 Deen Wa Donya
2.20 Cartoon - Smurfs - children's serial
2.40 The Right Time - children's programme
3.00 Travel Programme
3.30 Out Of Limits
4.00 News - - from London
4.05 Drama Serial
5.00 News
5.05 Today's Papers
5.15 Earthfile
5.45 Arabic Songs

EVENING

6.00 News - - from around-the-world
6.30 Cinema - brings you up-to-date with the current movies, the latest Arab film news and location film features
7.00 Movie
8.00 News
8.05 Movie - Part 2
9.00 News
9.30 An Evening With A Star
11.00 MBC News
11.30 Tomorrow On MBC

RTL4

MORNING

6.00 News
6.35 Cartoon
7.05 The Bold And The Beautiful
7.35 Santa Barbara
8.10 Rad Van Fortuin
8.35 Goede Tijden Slechte Tijden
9.05 As The World Turns
10.35 Radio Studio Live
11.45 Hitbingo

AFTERNOON

1.15 Test Tube Mother
1.45 Oprah Winfrey
2.30 Santa Barbara
3.00 Telekids
3.30 Prijzenslag
4.00 5 Uur Show
5.20 The Bold and The Beautiful

EVENING

6.00 Rad Van Fortuin
7.15 Goede Tijden Slechte Tijden
7.45 Movie: Cocktail
10.25 Herman's Head
11.10 Studs
11.40 Oprah Winfrey

LATE NIGHT

12.25 Test Tube Mother
12.50 Nightprogramme

RTL PLUS

MORNING

7.50 Owen Marshall
8.45 Reich Und Schön
9.10 Marcus Welby
10.00 Viva
10.30 Familienduell
11.00 Punkt 12
11.30 Jung Und leidenschaftlich

AFTERNOON

12.20 California Clan
1.15 Die Springfield Story
2.00 Quincy
3.00 Hans Meiser
4.00 Riskant!
4.30 Der Preis Ist Heiß
5.00 Elf 99
5.45 RTL Aktuell

EVENING

6.15 Explosiv
6.45 Gute Zeiten
7.15 Movie
9.15 Stern TV
10.15 Gottschalk
11.00 Eine Schrecklich Nette Familie
11.30 Baretta

LATE NIGHT

12.30 Quincy

THE DISCOVERY CHANNEL

AFTERNOON
4.00 Challenge Of The Seas: Cities In The Sea - a stunning look at life among the coral reefs
4.30 Animals Of The Mediterranean: *Behind* The Dunes
5.00 Search For Adventure: Kaipo Wall
5.50 Only In Hollywood - tales from Tinsel Town

EVENING
6.00 Beyond 2000: Episode 215
6.45 Bicycle
7.00 Ourselves And Other Animals: Courting
7.30 Wildlife Australia: A Study In Time
8.00 The Horse In Sport: Eventing - three sports in one
9.00 Volcanoscapes
10.00 High Five: Freestyle Ski
10.30 Choppers: The Turbulent Fifties
10.55 Bitten By The Bug
11.05 The Great Wall Of Iron: The Middle Ages With Missiles

HVC

EVENING
8.00 G.L.O.W. - Glorious Ladies Of Wrestling
10.00 Student Confidential (408) *Eric Douglas, Marlon Jackson*
Four students struggle with their personal tragedies and sexuality. *Rating 15, 94 mins*
11.35 Cold Fire (78) *Wings Hauser*
A strange new designer drug has hit the streets of L.A. with devastating effects, promising the ultimate high, but bringing only death and despair *Rating 18, 99 mins*

LATE NIGHT
1.15 Space Mutiny (396) *John Philip Law*
Deep in space, on board the generation ship, all is calm until a mutiny commanded by the evil Kalgan takes place. *Rating .18*

AsiaVision

MORNING
10.00 Fitness: Yoga
10.05 Programme Highlights
10.10 Serial: Chunni - Episode 12
10.40 Shabads: Gao Sachi Bani
11.00 Tarokalok - Interview with Ilyas Kanchan

AFTERNOON
12.00 Film: Sau Mainu Punjab Dee - Satish Kaul, Rama Vij
2.30 Old Is Gold: Anhonee (B/W) - Raj Kapoor, Nargis
5.00 Documentary: Travel To NE India

EVENING
6.00 Mathemagic Show - Episode 11, children's quiz programme
6.30 Film: Prem Paigam - Raj Kiran, Deepika
9.00 Serial: Kaka Chale Waka - Episode 8
9.30 Serial: Ei-Shab-Din-Ratri - Episode 13
10.30 Film: Jaan-E-Alam - Zarina Waheb, Muzafir Ali

TLC THE LEARNING CHANNEL

AFTERNOON
12.00 Right Or Wrong: Episode 2 - in this programme Muslim, Hindu and Christian pupils tell of their battles with their parents due to religion
12.30 Scottish Frontiers Of Medicine: Episode 4
1.00 Marco: Episode 1 - at 27 Marco Pierre White is Britain's top chef and his restaurant 'Harveys' has won numerous awards. In this series 'the enfant terrible of British cookery' prepares a meal for the chefs who initially trained him
1.30 The Fun Of Cake Decorating: Improving Your Skills
2.00 Make The Grade: Chemistry - hosted by Nicky Campbell

lifestyle

MORNING
10.00 Women Of The World
10.30 Cover Story - Paul Williams
11.00 Gloss - intrigue, gossip and romance
11.30 The Joan Rivers Show - the inimitable Joan Rivers hosts this highly amusing and stimulating show

AFTERNOON
12.15 Sally Jessy Raphael
1.10 Lunchbox
1.40 Sell-A-Vision Shopping
2.10 Remington Steele
3.00 The New Newlywed Game
3.30 The Mother In-Law
4.00 The Dick Van Dyke Show
4.40 American Gameshow
5.30 Sell-A-Vision Shopping

EVENING
6.00 Sally Jessy Raphael
7.00 Sell-A-Vision Shopping

SAT.1

MORNING
7.30 Nachbarn
8.00 News
8.05 Hotel
9.00 Karate Kid III
10.55 Glücksrad
11.45 Tele Börse

AFTERNOON
12.35 Unter Der Sonne Kaliforniens
1.30 Nachbarn
2.05 Hotel
3.00 MacGyver
4.05 Geh Aufs Ganzel
4.45 Regional Report
5.15 Bingo
5.45 News

EVENING
6.00 Dran
6.20 Glücksrad
7.15 Chiemgauer Volkstheater
9.00 Akut
9.30 Schreinemakers Live
10.35 News
10.40 Ein Fischzug Für 300 Millionen

LATE NIGHT
12.20 MacGyver
1.10 Programmvorschau

3sat 3

MORNING
8.00 Zeit Im Bild

AFTERNOON
12.00 Mittagsmagazin Mit Heute - Nachrichten
12.45 Reise Mobil
1.15 Ins Land Einischaun
2.00 Lustige Musikanten
3.30 ... Und die tuba Bläst Der Huber
4.00 Mini-Ziß
4.10 Die Biene Maja
4.35 Im Auftrag Von Madame
5.00 Bilder Aus Der Schweiz

EVENING
6.00 Heute
6.20 Studio
6.30 Diese Drombuschs
8.00 Wie Würden Sie Entscheiden?
8.45 Nachgefragt
9.30 Spuren Im Sand - Spielfilm mit John Wayne
11.00 10 Vor 10
11.25 Schlagzeilen

LATE NIGHT
5.00 Morgenmagazin

SKY NEWS

Half-hour news on the hour every hour, plus:

MORNING
6.00 News
9.30 Our World
10.30 Fashion TV
11.30 International Business Report

AFTERNOON
12.30 Good Morning America - Part I
1.30 Good Morning America - Part 2
2.30 Parliament Live
4.00 News
5.00 Live At Five

EVENING
6.30 Nightline
7.30 Fashion TV
8.00 World News Hour
9.30 Fashion TV
10.30 Nightline
11.30 ABC World News Tonight

LATE NIGHT
12.30 Fashion TV
1.30 News
2.30 Our World
3.30 News
4.30 Those Were The Days
5.30 News

SUPER CHANNEL

MORNING
6.00 FT Business Daily
6.30 News Watch
7.00 News
7.30 News Watch
8.00 Channel E
8.30 Super Shop
10.00 Beyond Tomorrow
10.30 Business Tonight
11.00 Business Insider

AFTERNOON
12.00 Business Today
12.30 News Watch
1.00 Inside Edition
1.30 Serie Noire
2.00 The Mix
3.00 All Mixed Up
4.00 On The Air
5.30 Bonanza

EVENING
6.30 Serie Noire
7.00 I Spy
8.00 Inside Edition
8.30 Focus
9.40 FT Report
9.48 US Market Wrap
10.00 Film: Harlequin (189)
11.45 US Market Wrap

LATE NIGHT
12.15 News Watch

TV5 europe

MORNING
6.00 News
6.40 Methode Victor
6.55 Flash Canal Infos
7.30 Teletourism
8.00 Strip Tease
9.00 Parole D'Ecole
9.30 Magellan
9.45 Science Cartoon
10.00 Objectif Europe
10.30 European Magazines
11.00 La Chance Aux Chansons

AFTERNOON
12.10 La Bonne Aventure
12.40 Caracters
1.45 Fort Boyard
3.00 News
3.30 Une Peche D'Enfer
4.00 Comment Ca Va?
4.30 Gourmandises
4.45 Methode Victor
5.00 Questions Pour Un Champion

EVENING
6.00 Le Jeu Des Dictionnaires
7.00 Temps Present
8.30 Comedy, Comedy
10.00 News
11.30 Musicales

SKY MOVIES PLUS

MORNING

6.00 SHOWCASE

8.40 ENTERTAINMENT TONIGHT

10.00 GOING UNDER

179 *Bill Pullman, Net Beatty*
A nuclear submarine is placed in the hands of an inept crew and captain. *1990, rating PG, 80 mins*

AFTERNOON

12.00 WON-TON-TON, THE DOG WHO SAVED HOLLYWOOD

474 *Bruce Dern, Phil Silvers*
This movie is about Won-Ton-Ton, the dog who saved the great studios. *1976, rating PG, 92 mins*

1.35 TAIL GUNNER JOE

415 *Peter Boyle, John Forsythe*
A fascinating account of the rise and fall of Senator Joseph McCarthy, the Red-baiting American Senator. *1977, rating PG, 143 mins*

4.00 SUPERMAN III

411 *Christopher Reeve, Richard Pryor, Annette O'Toole*
Our comic hero finds himself battling his evil doppelganger after coming in contact with some imperfect Kryptonite. *1983, rating PG, 120 mins*

EVENING

6.05 GOING UNDER

179 *Bill Pullman, Net Beatty*
As above. *1990, rating PG, 80 mins*

7.40 ENTERTAINMENT TONIGHT

8.00 QUIGLEY DOWN UNDER

346 *Tom Selleck, Alan Rickman, San Giacomo*
A self-assured sharp-shooter goes to Australia to work for a despotic land baron. *1990, rating 15, 116 mins*

10.00 BAD DREAMS

25 *Jennifer Rubin, Bruce Abott, Richard Lynch*
A young girl wakes up after being in a coma for twenty years, only to find herself menanced by an evil guru, returned from the spirit world to reclaim the one soul who managed to escape him twenty years ago. *1988, rating 18, 81 mins*

11.30 AMERICAN NINJA 4: THE ANNIHILATION

12 *Michael Dudikoff, David Bradley, James Booth*
A team of 'good' ninjas rescue commandos from an army of 'bad' ninjas, attempting to foil a fiendish terrorist plot centred around a lap-top nuclear weapon at the same time. *1991, rating 18, 95 mins*

LATE NIGHT

1.10 HOUSE OF USHER

206 *Oliver Reed, Donald Pleasance*
A young American couple travel to England to visit their Uncle Usher. *1990, rating 18, 88 mins*

2.40 DEATH BEFORE DISHONOUR

102 *Fred Dryer, Brian Keith, Kasey Walker*
A tough Marines sergeant takes on a gang of Middle-East desperadoes when they launch an offensive against a US embassy. *1987, rating 18, 94 mins*

4.15 TRAVELLING MAN

440 *John Lithgow, Jonathan Silverman, Margaret Colin*
A veteran travelling salesman's routine is distrupted when a young rookie is put on his route. Assigned to teach him the tricks of the trade, Lithgow is astonished by the newcomer's lack of scruples. *1989, rating 15, 104 mins*

THE MOVIE CHANNEL

MORNING

6.15 MAN OF LA MANCHA

278 *Peter O'Toole, Sophia Loren*
Big-screen version of the Broadway musical starring O'Toole as Cervantes' romantic hero. *1972, rating PG, 128 mins*

8.35 G.I. JOE: REVENGE OF COBRA - More

175 action-packed animated military adventures with the American comic-book hero. *Rating PG, 90 mins*

10.20 THERE'S NO BUSINESS LIKE SHOWBUSINESS

423 *Marilyn Monroe, Donald O'Connor*
Numerous songs and show-stopping set-pieces in this frothy drama following the life and times of a showbiz family. *1954, rating PG, 117 mins*

AFTERNOON

12.30 A CHALLENGE FOR ROBIN HOOD

69 *Barrie Ingham, James Hayter*
A straightforward retelling of the Robin Hood legend from Hammer films. *1967, rating PG, 92 mins*

2.10 THE SOUND OF MUSIC

393 *Julie Andrews, Christopher Plummer*
Musical following the adventures of the Von Trapp family as they flee the Nazis invading their Austrian homeland. *1965, rating PG, 165 mins*

5.05 G.I. JOE: REVENGE OF COBRA - More

175 action-packed animated military adventures with the American comic-book hero. *Rating PG, 90 mins*

EVENING

6.50 HELD HOSTAGE

192 *Marlo Thomas, Edward Winter*
True story of American news reporter Jerry Levin, kidnapped in Beirut in 1984, and his wife's long-running campaign to free him. *1991, rating PG, 93 mins*

8.30 SLEEPING WITH THE ENEMY TV Premier

386 *Julia Roberts, Patrick Bergin*
A young woman, sick of being beaten and abused by her deranged husband, fakes her death, changes her identity and relocates to a distant small American town. However he soon finds out where she is hiding. *1991, rating 15, 94 mins*

10.15 WELCOME HOME ROXY CHARMICHAEL

460 *Winona Ryder, Jeff Daniels*
When a moody misfit becomes obsessed with the idea that Roxy is her real mother, the whole town is thrown into confusion by the gossip which ensues. *1990, rating 15, 95 mins*

11.55 IMPROMPTU

212 *Judy Davis, Hugh Grant*
Comic period piece looking at a scandalous chapter in the life of celebrated nineteenth-century French novelist George Sand and her reckless romantic pursuit of composer and pianist Chopin. *1990, rating 15, 103 mins*

LATE NIGHT

1.45 WIRED

470 *Michael Chiklis, Ray Sharkey*
The short life and fast times of comedian John Belushi are chronicled in this controversial adaptation. *1989, rating 18, 105 mins*

3.40 DEAD RECKONING

100 *Cliff Robertson, Susan Blakely*
A middle-aged man, his younger wife and a handsome crew-mate all scheme amongst and against each other aboard a storm-tossed yacht. *1990, rating 18, 91 mins*

BRAVO

AFTERNOON

3.00 I DREAM OF JEANNIE

Guess What Happened on the Way to the Moon
Barbara Eden and Larry Hagman team up as a beautiful genie and a bewildered astronaut.

3.30 TROUBLE BREWING

442 *George Formby, Gus McNaughton, Googie Withers*
Lively star comedy about George, a newspaper printer, who turns amateur sleuth when he invents a system to track down criminals. *1939, rating U, 87 mins*

5.00 A SOUTHERN YANKEE

394 *Red Skelton, Arlene Dahl, Brian Donlevy*
Hilarious Skelton comedy set during the Civil War with himself as a bumbling Yankee spy down South. *1948, rating U, 90 mins*

EVENING

6.30 RICHARD DIAMOND

The Lovely Fraud
An insurance company asks Diamond to investigate a suspected fraudulent claim.

7.00 MANNIX

Coffin for a Clown
A divorced mother's plea for the return of her eight-year-old son leads detective Joe Mannix on a dangerous search for a desperate murderer.

8.00 THE HASTY HEART

190 *Ronald Reagan, Patricia Neal, Richard Todd*
In an army hospital in Burma during the Second World War, six assorted soldiers sweat out their injuries while awaiting shipment home. *1949, rating U, 104 mins*

9.50 JAIL BIRDS

Albert Burdon, Shaun Glenville, Charles Hawtrey
Three escapees are persuaded to return to prison to finish off their sentences. The only problem is how are they going to get back in without the Prison Governor ever knowing they escaped? *1939, rating U, 68 mins*

11.00 BEST OF BRITISH

The Eccentrics
A celebration, in compilation format, of some of the finest and most memorable feature films to be produced in British studios. Narrated by Sir John Mills.

11.30 ROUTE 66

A Month of Sundays
Martin Milner and George Maharis star as two restless young men who travel the highways of America in a Corvette in search of adventure.

LATE NIGHT

12.25 MANDY

276 *Phyllis Calvert, Jack Hawkins, Terence Morgan*
Sentimental story of a deaf-and-dumb child. Against the background of parental disagreement, the plot traces the mother's dilemma of whether to keep the child at home or send her to a special school. *1952, rating PG, 89 mins*

2.00 COLONEL MARCH OF SCOTLAND YARD

The Case of the Lively Ghost
A medium is terrified when she unintentionally seems to have raised a real spirit and uncovers a bizarre murder.

2.30 DRAMA CLASSICS

My Last Duchess
Gloria Swanson plays a star fallen on hard times, who desperately needs a part.

SKY ONE

MORNING

6.00 THE DJ KAT SHOW - includes Teenage Mutant Hero Turtles
8.40 MRS PEPPERPOT
8.55 PLAYABOUT - pre-school programme
9.10 CARTOONS
9.30 THE PYRAMID GAME - gameshow
10.00 LET'S MAKE A DEAL - hosted by Monty Hall
10.30 THE BOLD AND THE BEAUTIFUL - Los Angeles is where it all happens in this soap
11.00 THE YOUNG AND THE RESTLESS - drama series

AFTERNOON

12.00 ST ELSEWHERE - hospital drama
1.00 E STREET - soap opera
1.30 GERALDO - talk show
2.20 ANOTHER WORLD - American soap revolving around the lives and loves of three families
3.15 THE BRADY BUNCH - comedy series
3.45 THE DJ KAT SHOW - children's programme
5.00 STAR TREK: THE NEXT GENERATION - the Star Ship Enterprise enters new galaxies in this spell-binding series

EVENING

6.00 RESCUE - presented by William Shatner, this real-life drama series recounts the drama of a real life rescue
6.30 E STREET - soap opera
7.00 FAMILY TIES - this sensational family comedy series launched the previously unknown and impoverished actor Michael J Fox
7.30 FULL HOUSE - comedy series
8.00 WIOU - this is the realistic and often irreverent look at the inner workings of a TV newsroom
9.00 CHANCES
10.00 STUDS - bold and daring game show
10.30 STAR TREK: THE NEXT GENERATION - sci-fi drama series
11.30 FASHION TV - fashion news update

SKY SPORTS

MORNING

6.30 JOANIE GREGGAINS' MORNING STRETCH
7.00 WATERSPORTS WORLD
8.00 BOOTS'N'ALL - Rugby League magazine with all the latest news
9.00 JOANIE GREGGAINS' MORNING STRETCH
9.30 INTERNATIONAL FOOTBALL
Turkey vs San Marino
11.30 JOANIE GREGGAINS' MORNING STRETCH

AFTERNOON

12.00 NATIONAL DRESSAGE CHAMPIONSHIPS - Highlights from Goodwood
1.00 BOXING - SUPERBOUTS - Classic championship boxing
2.00 TORQUE - British motorsport magazine
3.00 EUROPEAN NATIONS WATERSKI CHAMPIONSHIPS
5.00 GILLETTE WORLD SPORTS SPECIAL - Weekly roundup of international sports news
5.30 THE CLUB SHOW
Featuring Middlesbrough
A look behind the scenes of one of the oldest football clubs in the Northeast

EVENING

6.00 SOCCER NEWS
6.03 WRESTLING
WWF Primetime Wrestling

7.30 NETBUSTERS
Goals!
A great selection of goals
8.00 MOTOR WORLD
8.30 THE BOOT ROOM - Andy Gray analyses the week's results of the FA Premier League
9.30 BOXING - RINGSIDE - Championship boxing magazine programme with all the latest news, interviews and discussions on the sport's major issues. Including Soccer News at 10pm
11.30 BOWLS
Jack High

LATE NIGHT

12.30 FOOTBALL
To Be Announced

SCREENSPORT

MORNING

7.00 GOLF REPORT - European and US PGA Tour news
7.30 GILLETTE WORLD SPORTS SPECIAL - Sports news from around the world
8.00 BASKETBALL BUNDESLIGA - Teams to be announced
10.00 THAI KICK BOX - International kick boxing - details to be announced
11.00 GOLF REPORT - European and US PGA Tour News
11.30 1992 BRITISH OPEN BOWLING
Mens and Ladies

AFTERNOON

12.30 MAJOR LEAGUE BASEBALL 1992
World Series
Highlights
2.30 VOLVO PGA EUROPEAN TOUR 1992 LIVE
Volvo Masters
Day 1
4.30 TOP RANK BOXING - Fight details to be confirmed

EVENING

6.00 AMA CAMEL PRO BIKES 1992 - 750cc motorbike racing from Sacramento, California
6.30 POWERBOAT WORLD - Dunaujvaros F3 and 4 Litre Offshore World Championships, from Guernsey
7.30 FIA 3000 CHAMPIONSHIP - Round 10 from Nogaro
8.30 BRAZILIAN HIGHLIGHTS
9.00 SPANISH SOCCER HIGHLIGHTS
10.00 FIA EUROPEAN TRUCK RACING 1992 - Round 9 - Spain at Jarama
11.00 VOLVO PGA EUROPEAN TOUR 1992
Volvo Masters
Day 1

LATE NIGHT

12.00 POWERBOAT WORLD - Dunuajvaros F1 and 500 Hydroplanes

EUROSPORT

MORNING

8.00 STEP AEROBICS
8.30 TENNIS ATP TOUR
from Stockholm Sweden
10.30 STEP AEROBICS - your morning exercises on Eurosport
11.00 EUROTOP EVENT
Grand Prix Magazine
Motor Racing Formula I Grand Prix Suzuka Japan. Special Analysis

AFTERNOON

12.00 SOLAR CARS OR FREE CLIMBING
1.00 JUDO EUROCHAMPS TEAM
from Leonding, Austria
competition highlights
2.00 EQUESTRIAN
from Helsinki, Finland
Helsinki, played host to this part of the competition. Each year the world's top riders take part and this year's line-up is no exception
3.00 FOOTBALL INTERCONTINENTAL CHAMPIONS CUP - four teams from four continents took part, between 15th and 20th October in Riyadh, Saudi Arabia. Pre-recorded action
5.00 FOOTBALL
the Intercontinental Champion Cup
this competition will take place for the first time this year and every two years from now on.
5.30 MOUNTAIN BIKING
the Roc d'Azur competition
the largest mountain biking event in Europe. More than 2500 riders took part, over a 56km course (men's) and 25km course (women's and juniors).

EVENING

6.00 TENNIS ATP TOUR
from Stockholm, Sweden
7.30 TRANS WORLD SPORT
8.30 EUROSPORT NEWS
9.00 FOOTBALL 1994 - Turkey v San Marino & Austria v Israel
10.30 INTERNATIONAL KICK BOXING
11.30 EUROSPORT NEWS

Today's choice

FILMS
Bad Dreams

Sky Movies Plus 10.00pm
Nightmare On Elm Street-style horror about a teenage girl (Jennifer Rubin) who goes into a 20-year coma following a fire that killed the rest of the mystical hippie sect she lived with during the 1960s.
Awakening in the 1980s, she finds herself menaced by the cult's evil guru (Richard Lynch), returned from the spirit world to reclaim the one soul who managed to escape his inferno. Also starring Bruce Abott and Harris Yulin, and directed by Andrew Fleming.

GENERAL
Geraldo

Sky One 1.30pm
According to Geraldo Rivera, what television is missing is 'investigation in the grand, old tradition.'
And investigation is what Geraldo packs into his controversial chat show. Catch the programme that leaves the proverbial chat-show couch and goes out into the reporting field to get to the heart of the story.

SPORT
Golf

Screensport 2.30pm
Volvo PGA European Masters. This event takes place at the Valdrama Golf Club in Sotogrande, Spain, and is worth £600,000 in prizemoney plus a bonus pool of £400,000. This makes it one of the most valuable events on the PGA European tour. Last year's Masters was won by Australian Roger Davis despite his limping because of a tennis injury. Davis finished one stroke ahead of Nick Faldo to take the £100,000 first prize. Screensport has live coverage from all four days of this event, starting today.

Thursday continues overleaf...

Below are general programme details - please watch your screens for changes.

JAPAN TV

7.00pm Fuji Supertime News **7.28** Children's Time **8.00** NHK News at 7 **8.30** Petit Journey **9.00** Hotel **9.45** Brave Woman **10.00** NHK News 21 **11.00** JSTV Special **11.45** Shosoin's Treasure **Midnight** Morning Wide News **12.40am** Today's Cooking **1.05** Brave Woman **1.20** Petit Journey **1.48** JSTV Special **2.32** Morning Wide News **3.12** Today's Cooking **3.45** Today's Health **4.00** News At Noon **4.20** Japan at Noon **4.43** Woman's Notebook **5.12** Children's Time **5.40** News at Noon

RAI UNO

5.55am Morning on One **6.00** Telejournal One **6.30** To Milan For Money News **9.00** Telejournal One **9.05** Money Morning **9.15** Ci Vediamo **10.00** Telejournal One From Milan **10.05** Ci Vediamo **10.55** Che Tempo Fa **11.00** E'Proibito Ballare **11.30** Telejournal One **11.35** La Signora In Giallo **12.30pm** Telejournal One **1.00** Film **4.55** Oggi Al Parlamento **5.00** Telejournal One **5.10** Occhio al Biglietto **5.20** Blue Jeans **5.50** Atlante **6.40** Il Naso Di Cleopatra **6.50** Che Temp Fa **7.00** Telejournal One **9.45** Uno Linea Notte **10.00** Qualita'Della Vita **11.00** Telejournal One **11.30** Oggi Al Parlamento **11.40** Mezzanotte E Dintorni/Film/Programmazione Notturna

RAI DUE

6.00am Piccole E Grandi Storie **10.20** Galatheus **10.30** TG2 Flash **10.35** Lassie **11.10** L'Arca Del Dottor Bayer **12.00pm** TG2 Ore Tredici **12.30** TG2 Money **12.45** Segrertu Per Voi Pomeriggio **12.50** Stagioni **1.45** Santa Barbara **2.35** Film **4.00** Bell 'Italia **4.25** TG2 From Milan **4.30** Telefilm **5.35** TGS Sportsera **5.50** Meteo 2 - Previsioni Del Tempo **5.55** Telefilm **6.45** TG2 Telejournal **7.15** TG2 Lo Sport **7.30** Film **10.15** TG2 Pegaso - Fatti E Opinioni **10.55** TG2 Night **11.00** Meteo 2 - TG2 Horiscope **11.10** Night Cinema

WORLDNET

9.55am Technical lineup **10.00** Schedule information **10.02** Macneil Lehrer Newshour **11.00** Newsfile **11.30** Business of Management **12.00pm** Fourth of July Special Programming **1.00** Worldnet Dialogue

TV ASIA

TV Asia is a multicultural Asian TV channel. It caters for the Indian, Pakistani, Bengali and Sri Lankan communities, bringing them their own language entertainment with films and news programmes.

Channel Check
Some of the Channels shown here may not be available in your area. You should consult your local cable operator for details of channels available to you.

the Adult Channel

LATE NIGHT

12.00 Dish Of The Day - Late-night adult entertainment. *Rating 18*

12.05 Office Girls - More silly goings on with office relationships. *Rating 18*

12.40 Serie Galante - The Hunter And The Bather - *Rating 18*

12.50 Lust
272
Lilli Carati, Al Cliver
An explorer returns home from Africa with a ravishing and sensuous native girl. *Rating 18, 90 mins*

2.20 Call Me
64
Patricia Charbonneau, Patti D'Arbanville
A New York newspaper columnist receives mysterious yet arousing phone calls which she suspects are from her boyfriend. *Rating 18, 96 mins*

CNN INTERNATIONAL

MORNING

6.30 Headline News Update
7.00 Worldwide Update
8.45 Newsroom
11.30 Business Today

AFTERNOON

12.30 Business Day
2.00 Larry King
3.00 World Day
5.30 Crier & Co

EVENING

6.00 World News
7.00 World Business Tonight
8.00 International Hour
9.00 World News
10.00 World Business Tonight
10.30 Showbiz Today

LATE NIGHT

12.00 Moneyline
12.30 Crossfire
1.00 Prime News
2.00 Larry King
3.00 World News
4.00 Showbiz Today

The Children's Channel

MORNING

6.00 Stories Without Words - Penwiper & Adventures of a Pencil
6.30 Non-Stop Cartoon Capers - including Aesop and Son
7.15 Babar, Spiff And Hercules
8.45 Kissy Fur, Aubrey, Mr Bogus
11.15 Non-Stop Cartoon Capers

AFTERNOON

12.00 Betty's Bunch - Part 13
1.00 Jack In The Box
1.00 Jack In The Box
1.15 Tiny Tales
2.15 The Wombles
3.00 Babar
4.00 The Legend Of White Fang
4.30 TCC - including CDQ
5.00 Pugwall - Part 16
5.30 Saved By The Bell - Part 39

EVENING

6.00 Fame - Part 39

SKY MOVIES GOLD

EVENING

6.00 Cops And Robbers
Dick Ward, Shepperd Strudwick, Joseph Bolgna
Two policemen pull a million dollar caper on Wall Street. Funny and exciting with good location photography. *1973, rating PG, 99 mins*

8.00 Another Man, Another Chance
James Caan
Charming film about two widowers falling in love with each other. *1977, rating PG, 128 mins*

10.15 Cutter's Way
Jeff Bridges
A boozy, belligerent Vietnam vet prods his aimless friend into action after he's seeing a man who may have been murdered. *1981, rating 15, 104 mins*

MTV MUSIC TELEVISION

MORNING

6.00 Awake On The Wildside
9.00 VJ Paul King

AFTERNOON

12.00 VJ Simone
3.00 MTV's Greatest Hits
4.00 The MTV Coca-Cola Report
4.15 MTV At The Movies
4.30 MTV News At Night
4.45 3 From I
5.00 Simone's Dance Party
5.30 MTV Prime

EVENING

7.00 Dial MTV
7.30 MTV's Most Wanted
9.00 MTV's Greatest Hits
10.00 The MTV Coca-Cola Report
10.15 MTV At The Movies - with VJ Pip Dann
10.30 MTV News At Night
10.45 3 From I
11.00 VJ Kristiane Backer

LATE NIGHT

2.00 Yo! MTV Raps Today
2.30 Night Videos - more seamless music per hour

mbc

AFTERNOON

2.00 Holy Koran - today on MBC
2.10 Deen Wa Donya
2.20 Cartoon - Smurfs - children's programme
2.40 The Right Time - children's programme
3.00 Medical Programme - the weekly programme that keeps you in touch
3.30 WWF Wrestling
4.00 MBC News - live from MBC studios in London
4.05 Drama Serial
5.00 News
5.05 Today's Papers
5.20 Guinness Book Of World Records
5.45 Arabic Songs

EVENING

6.00 News - including sport and business news
6.30 Pop Video
7.00 Play Of The Week - Part I
8.00 News
8.05 Play - Part 2
9.00 News
9.30 Play - Part 3
11.30 Tomorrow On MBC

RTL4

MORNING

6.00 News
6.35 Cartoon
7.05 The Bold And The Beautiful
7.35 Santa Barbara
8.10 Rad Van Fortuin
8.35 Goede Tijden Slechte Tijden
9.05 As The World Turns
10.40 Unsolved Mysteries
11.25 Radio Studio Live

AFTERNOON

1.15 Test Tube Mother
1.45 Oprah Winfrey
2.30 Santa Barbara
3.00 Telekids
3.30 Prijzenslag
4.00 5 Uur Show
5.20 The Bold and The Beautiful

EVENING

6.00 Rad Van Fortuin
7.00 Goede Tijden Slechte Tijden
8.55 Showtime
10.45 Geldwijzer
11.00 Studs
11.30 Oprah Winfrey

LATE NIGHT

12.15 Test Tube Mother

RTL PLUS

MORNING

7.50 Owen Marshall
8.45 Reich Und Schön
9.10 Marcus Welby
10.00 Viva
10.30 Familienduell
11.00 Punkt 12
11.30 Jung Und Leidenschaftlich

AFTERNOON

12.20 California Clan
1.15 Die Springfield Story
2.00 Quincy
3.00 Hans Meiser
4.00 Riskant!
4.30 Der Preis Ist Heiß
5.45 RTL Aktuell

EVENING

6.15 Explosiv
6.45 Gute Zeiten
7.15 Columbo
8.45 Auf Leben Und Tod
10.15 Gottschalk
11.00 Eine Schrecklich Nette Familie
11.30 Baretta

LATE NIGHT

12.30 Quincy
1.25 Marcus Welby
2.20 Hans Meiser
3.15 Explosiv
3.40 Gute Zeiten

The Discovery Channel

AFTERNOON
4.00 The Global Family: Lifelines For Salmon - focuses on different types of salmon run to show how species have adapted to different environments
4.30 Journey Into The Himalayas: Pilgrimage
5.00 Nova: Fountains Of Paradise

EVENING
6.00 Beyond 2000: Episode 216
6.45 Bicycle
7.00 Ourselves And Other Animals: Feast Or Famine
7.30 Earthfile: Episode 3
8.00 The Horror Of It All - explores the horror movie to discover why it is we love to be scared
9.00 Waiting For The Big One - earthquakes
10.00 Secret Intelligence: The Only Rule Is To Win
11.00 The Horse In Sport: Eventing

HVC

EVENING
8.00 Tunnels - Late-night entertainment. *Rating 15, 91 mins*
10.00 Amazonia
10 *Elvire Audrey*
During a boat trip along the Amazon, Catherine's parents are barbarically beheaded and she herself becomes the captive of Head Hunters. *Rating 18, 90 mins*
11.30 The Glass Jungle
177 *Lee Canalito, Diana Frank*
Panic erupts when terrorists blackmail Los Angeles. *Rating 18, 90 mins*

LATE NIGHT
12.55 Nightwars
313 *Brian O'Connor, Cameron Smith*
Two survivors of Vietnam are reminded of the horrors of captivity by the haunting dreams that occur every night. *Rating 18, 88 mins*

AsiaVision

MORNING
10.00 Fitness: Yoga - With Swami Sarasvati
10.05 Programme Preview
10.10 Serial: Chunni - Episode 13
10.40 Shabads: Gao Sachi Bani
11.00 Serial: Ei-Shab-Din-Ratri - Episode 13
11.20 Film: Rahemdil Jalad

AFTERNOON
2.00 Serial: Hum Log
2.30 Old Is Gold: Namoona (B/W)
5.30 Musical: Harano Diner Gaan

EVENING
6.30 Film: Zindegi EK Safar
9.00 Musiocal: Music Of Pakistan
10.00 Film: Aag Hi Aag

TLC The Learning Channel

AFTERNOON
12.00 Matters Of Taste: Behind The Swing Door - a behind-the-scenes look at the restaurant business. Are restaurants really a rip-off?
12.30 It's Sex Next Week - this programme follows the progress of one school as it introduces the subject of sex education into the classroom. Careful consultation with all concerned ensures that the subject is treated sensitively
1.00 Ancient Art Of Cookery: Cotehele House, Nr Plymouth
1.30 A Brush With Art: Topsham Harbour, South Devon
2.00 Off The Page: Tom McGrath
2.30 Visions Of Europe: Charles Taylor

lifestyle

MORNING
10.00 Fashion File - Marc Bohan for Dior and Hats
10.30 Cover Story - Peter Allen
11.00 Gloss - entertainment and escapism through intrigue, gossip and romance
11.30 The Joan Rivers Show - highly amusing and stimulating show

AFTERNOON
12.15 Sally Jessy Raphael
1.10 Lunchbox
1.40 Sell-A-Vision Shopping
2.10 Remington Steele - Bonds Of Steele
3.00 The New Newlywed Game
3.30 The Beverly Hills Buntz
4.00 The Dick Van Dyke Show
4.40 American Gameshow
5.30 Sell-A-Vision Shopping

EVENING
6.00 Sally Jessy Raphael
7.00 Sell-A-Vision Shopping

SAT.1

MORNING
7.30 Nachbarn
8.00 News
8.05 Punkt, Punkt, Punkt
8.30 Hotel
9.20 Chiemgauer Volkstheater
10.55 Glücksrad
11.45 Tele Börse

AFTERNOON
12.35 Unter Der Sonne Kaliforniens
1.30 Nachbarn
2.05 Hotel
3.00 MacGyver
4.05 Geh Aufs Ganzel
4.45 Regional Report
5.15 Bingo
5.45 News

EVENING
6.00 Dran
6.20 Glücksrad
7.15 Wolffs Revier
8.15 Ulrich Meyer
9.15 Spiegel TV
9.50 News
9.55 Der Fighter
11.50 MacGyver

LATE NIGHT
12.40 Akut
1.10 Programmvorschau
4.30 Regional Report
5.00 Guten Morgen

3sat

MORNING
8.00 Zeit Im Bild

AFTERNOON
12.00 Mittagsmagazin Mit Heute
12.45 Offen
1.15 United Jazz And Rock Ensemble
2.00 Jazz In
3.10 Telemotor
4.00 Mini-Ziß
4.10 Madita
4.35 Knack Die Nuß
5.00 SPORTZEIT

EVENING
6.00 Heute
6.20 Studio
6.30 Zur Sache
7.00 Der Alte
8.00 Neues Vom Österreichischen
8.45 Kulturjournal
8.51 SPORTZEIT - Nachrichten
9.00 Zeit Im Bild
9.25 Ariel
10.35 Offen
11.00 10 Vor 10
11.25 Schlagzeilen

LATE NIGHT
5.00 Morgenmagazin

Sky News

Half-hour news on the hour every hour, plus:

MORNING
6.00 News
9.30 Our World
10.30 Beyond 2000
11.30 International Business Report

AFTERNOON
12.30 Good Morning America - Part I
1.30 Good Morning America - Part 2
2.30 Parliament Live
5.00 Live At Five

EVENING
6.30 Nightline
7.30 Financial Times Business Weekly
8.00 World News Hour
9.30 Financial Times Business Weekly
10.30 Nightline
11.30 World News Tonight

LATE NIGHT
12.30 Beyond 2000
1.30 News
2.30 Our World
3.30 News
4.30 Beyond 2000
5.00 News

Super Channel

MORNING
6.30 News Watch
7.00 News
7.30 News Watch
8.00 Channel E
8.30 Super Shop
10.00 Videofashion
10.30 Money And Politics
11.00 Business Insiders

AFTERNOON
12.00 Japan Business Today
12.30 News Watch
1.00 Inside Edition
1.30 Serie Noire
2.00 All Mixed Up
4.00 On The Air
5.30 Bonanza

EVENING
6.30 Serie Noire
7.00 I Spy
8.00 Inside Edition
8.30 Film Europe
9.00 News
9.30 FT Business Daily
9.40 FT Report
9.48 US Market Wrap
10.00 Film: Flight To Mars
163 -
11.25 News Watch
11.55 Magazines

LATE NIGHT
12.25 The Mix

TV5 europe

MORNING
6.00 News
6.40 Methode Victor
7.30 Embarquement Port No I
7.55 Flash Canal Infos
8.00 Nord Sud
8.30 Reportages
9.00 Feu Vert
9.30 Carre Vert
10.00 Montagne
10.30 Farming Magazine
11.00 La Chance Aux Chansons

AFTERNOON
12.10 La Bonne Aventure
12.40 Bouillon De Culture
2.10 Viva
3.30 Une Peche Denfer
4.00 Comment Ca Va?
4.30 Gourmandises
5.00 Questions Pour Un Champion

EVENING
6.00 Le Jeu Des Dictionnaires
7.00 Faut Pas Rever
8.30 Magazine On Topical Issues
10.05 Revue De Presse
10.20 Viva
11.10 Entretiens

MORNING

6.00 SHOWCASE

8.40 ENTERTAINMENT TONIGHT

10.00 IN THE LINE OF DUTY: SIEGE AT MARION

223 *Ed Begley, Jr., Dennis Franz*
The members of a Mormon sect refuse to back down when one of their leaders is killed by the police while being arrested. *1992, rating 15, 92 mins*

AFTERNOON

12.00 EVIL UNDER THE SUN

142 *Peter Ustinov, Jane Birkin*
Another star-studded murder-mystery for Agatha Christie's super-sleuth Hercule Poirot to solve. *1981, rating PG, 112 mins*

2.00 A DESPERATE EXIT

Allison Balsam, Rob Stone
A teenage boy tries to piece together the mystery behind his best friend's suicide. *1986, rating PG, 45 mins*

3.00 NO MEANS NO

Dana Barron, Chad Lowe
A sensitive portrayal of teenagers with their first sexual hang-ups. *1988, rating PG, 46 mins*

3.55 HI HONEY, I'M DEAD!

196 *Curtis Armstrong, Kevin Conroy*
When an arrogant real estate developer dies in a freak accident, he is shocked to find himself reincarnated. *1991, rating U, 88 mins*

5.30 XPOSURE

EVENING

6.00 IN THE LINE OF DUTY: SIEGE AT MARION

223 *Ed Begley, Jr., Dennis Franz*
As above. *1992, rating 15, 92 mins*

8.00 HIGHLANDER II - THE QUICKENING

197 *Christopher Lambert, Sean Connery*
Conor McLeod attempts to save Earth from ecological disaster when an evil corporation attempts to destroy a shield constructed in place of the severely damaged ozone layer. *1991, rating 15, 86 mins*

9.40 US TOP TEN

10.00 PACIFIC HEIGHTS

330 *Melanie Griffith, Matthew Modine*
A young couple find themselves with a sociopathic downstairs tenant who refuses to budge. *1990, rating 15, 99 mins*

11.45 DIAL HELP

119 *Charlotte Lewis, Mattia Sbragia*
A young model accidentally dials a wrong number, unleashing a spiritual store of evil. *1988, rating 18, 94 mins*

LATE NIGHT

1.25 TOO MUCH SUN

436 *Robert Downey Jr., Ralph Macchio*
An amusing farce about a gay brother and sister who must have a child in order to inherit their father's money. *1991, rating 18, 94 mins*

3.00 OUT ON BAIL

327 *Robert Ginty, Kathy Shower*
A mayor and a sheriff plot to rid themselves of a civil rights activist who is threatening their profitable drugs racket. *1990, rating 18, 98 mins*

4.35 LIES BEFORE KISSES

259 *Jaclyn Smith, Ben Gazzara*
The wife of a wealthy publisher finds her life of luxury thrown into turmoil when she discovers that her husband is the prime suspect in the case of a murdered call-girl. *1991, rating 15, 93 mins*

MORNING

6.15 LES MISERABLES

256 *Frederick March, Charles Laughton*
An unjustly convicted Frenchman escapes from prison with the intention of forgetting his past and beginning a new life. *1935, rating PG, 108 mins*

8.15 JOE PANTHER

235 *Brian Keith, Alan Feinstein*
A young Seminole Indian faces difficulties living in modern America. *1976, rating PG, 110 mins*

10.15 THE COURT JESTER

83 *Danny Kaye, Glynis Johns*
A charlatan court jester finds himself entangled in a plot to oust a tyrannical king. *1955, rating PG, 101 mins*

AFTERNOON

12.15 HONG KONG

200 *Ronald Reagan, Nigel Bruce*
A GI attempts to scam a precious golden idol from an unsuspecting Oriental girl. *1951, raitng PG, 91 mins*

2.15 THAT KIND OF WOMAN

422 *Tab Hunter, Sophia Loren*
A handsome couple become attracted to one another aboard a train. *1959, rating PG, 93 mins*

4.15 JOE PANTHER

235 *Brian Keith, Alan Feinstein*
A young Seminole Indian boy faces difficulties living in modern-day white America. *1976, rating PG, 110 mins*

EVENING

6.15 LAS VEGAS HILLBILLYS

254 *Ferlin Husky, Jayne Mansfield*
A country bumpkin inherits a casino in Las Vegas. *1966, rating PG, 86 mins*

8.30 ABSOLUTE STRANGERS

2 *Henry Winkler, Karl Malden*
A husband is faced with a moral dilemma when he is informed that only the termination of her pregnancy can save the life of his comatose wife. *1991, rating PG, 93 mins*

10.10 MISERY TV Premier

288 *James Caan, Kathy Bates*
A best-selling romance novelist survives a terrible car crash in snowy Colorado, only to be 'rescued' by his Number One fan. *1990, rating 18, 103 mins*

LATE NIGHT

12.00 SEVEN MINUTES

373 *Klaus Maria Brandauer, Rebecca Miller*
Tense tale, set in Munich in 1939, of one man's desperate attempts to assassinate Hitler. *Rating 15, 91 mins*

1.40 A SHOCK TO THE SYSTEM

378 *Michael Caine, Peter Reigert, Will Patton*
An advertising executive, passed over for promotion in favour of an eager beaver, turns to murder as a sure-fire route to the top. *1990, rating 15, 84 mins*

3.10 SHEILA LEVINE IS DEAD AND LIVING IN NEW YORK

375 *Jeannie Berlin, Janet Brandt, Rebecca Dianna Smith*
Comedy about a Jewish-American girl tyring to survive in New York City. *1975, rating 18, 107 mins*

AFTERNOON

3.00 THAT GIRL

Rich Little Rich Kid
Marlo Thomas is That Girl, an energetic, irrepressible, talented young woman seeking fame and fortune as an actress in the big city of Manhatten.

3.30 MAGIC BOX

Robert Donat, Margaret Johnston
With a cast of 60 stars, this is the engrossing biography of William Friese-Greene, the inventor of the motion picture camera, whose life was a tragedy of hardships and lack of recognition. *1951, rating U, 107 mins*

5.20 BUNCO SQUAD

Robert Sterling, Joan Dixon, Ricardo Cortez
Unusual cop caper about the police exposing a fake medium. *1950, rating PG, 65 mins*

EVENING

6.30 MR LUCKY

Episode 13
John Vivyan stars as Mr Lucky, detective extraordinaire and handsome owner of the gambling yacht Fortuna II, visited by the rich, the famous...and the underworld.

7.00 SAINTS AND SINNERS

Three Columns of Anger
Action-drama centering on the investigations of Nick Alexander, newspaper reporter of the New York Bulletin. Starring Nick Adams and Mark Grainger.

8.00 KISS ME KATE

247 *Kathryn Grayson, Howard Keel, Ann Miller*
Talented film version of Cole Porter's Broadway musical, adapted from Shakespeare's The Taming of the Shrew, about a divorced couple whose lives intertwine both off and on-stage. *1953, rating U, 105 mins*

9.50 ACCIDENT

3 *Dirk Bogarde, Stanley Baker, Jacqueline Sassard*
Based on Nicholas Mosley's novel with script by Harold Pinter, an Oxford undergraduate's death in a car crash brings about competition between professor Bogarde and Baker. *1966, rating PG, 100 mins*

11.30 THE DETECTIVES

The Outsider
Follow Robert Taylor and his elite team of plainclothes detectives on their danger trail in the never-ending fight against the underworld.

LATE NIGHT

12.25 SANTE FE PASSAGE

361 *John Payne, Faith Domergue, Rod Cameron*
Wagon Trains, Indian attacks and love among the pioneers - a truly action-packed western! *1954, rating PG, 86 mins*

2.00 I DREAM OF JEANNIE

Guess What Happened on the Way to the Moon
Barbara Eden and Larry Hagman team up as a beautiful genie and a bewildered astronaut.

2.30 DRAMA CLASSICS

A Link in the Chain
James Cagney turns in a fine performance as an aged professor recalling the highlights of his career. Also starring James Lydon.

MORNING

6.00 THE DJ KAT SHOW - includes Teenage Mutant Hero Turtles
8.40 MRS PEPPERPOT
8.55 PLAYABOUT - pre-school programme
9.10 CARTOONS
9.30 THE PYRAMID GAME - gameshow
10.00 LET'S MAKE A DEAL - hosted by Monty Hall
10.30 THE BOLD AND THE BEAUTIFUL - Los Angeles is where it all happens in this soap
11.00 THE YOUNG AND THE RESTLESS - drama series

AFTERNOON

12.00 ST ELSEWHERE - hospital drama
1.00 E STREET - soap opera
1.30 GERALDO - talk show
2.20 ANOTHER WORLD - American soap revolving around the lives and loves of three families
3.15 THE BRADY BUNCH - comedy series
3.45 THE DJ KAT SHOW - children's programme
5.00 STAR TREK: THE NEXT GENERATION - the Star Ship Enterprise enters new galaxies in this spell-binding series

EVENING

6.00 RESCUE - real-life drama series presented by William Shatner
6.30 E STREET - soap opera
7.00 FAMILY TIES - this sensational family comedy series launched the previously unknown and impoverished actor Michael J Fox
7.30 CODE 3 - Code 3 is reality television at its best
8.00 ALIEN NATION - in 1985 a spaceship crashes into the Mojave Desert, leaving a group of aliens stranded on the planet earth
9.00 WWF SUPERSTARS OF WRESTLING - wrestling
10.00 STUDS
10.30 STAR TREK: THE NEXT GENERATION - sci-fi drama series

MORNING

6.30 JOANIE GREGGAINS' MORNING STRETCH - British motorsport magazine
7.00 TORQUE
8.00 NATIONAL DRESSAGE CHAMPIONSHIPS
9.00 JOANIE GREGGAINS' MORNING STRETCH
9.30 THE BOOT ROOM - Andy Gray analyses the week's results of the FA Premier League
10.30 RED LINE - International motorsport magazine
11.30 JOANIE GREGGAINS' MORNING STRETCH

AFTERNOON

12.00 FOOTBALL
To Be Announced

2.00 INTERNATIONAL CRICKET MASTERS LIVE - The world's greatest former internationals return to competitive cricket in a one-day match at the Kensington Oval, Bridgetown, Barbados.

EVENING

6.00 SOCCER WEEKEND
7.00 RUGBY LEAGUE
The Big League Live
Live coverage from the Stones Bitter Championship, with Eddie Hemmings, Mike Stephenson and Peter Hutton plus a special studio guest.
9.30 INTERNATIONAL CRICKET MASTERS LIVE - The second innings, as England and the West Indies battle it out in Bridgetown, Barbados

LATE NIGHT

1.00 RUGBY LEAGUE
The Big League
The Stones Bitter Championship

MORNING

7.00 AMA CAMEL PRO BIKES 1992
7.30 UNIVERSITY EIGHTS REGATTA
8.00 MATCHROOM PRO BOX
WBC International Middleweight Championship
10.00 SPANISH SOCCER HIGHLIGHTS
11.00 BRAZILIAN HIGHLIGHTS
11.30 TOP RANK BOXING

AFTERNOON

1.00 BRITISH F2 CHAMPIONSHIP - from Donington
2.00 GRUNDIG GLOBAL ADVENTURE SPORT - Mountain Bike World Cup, Paragliding and Hang Gliding
2.30 VOLVO PGA EUROPEAN TOUR 1992 LIVE
Volvo Masters
4.30 1992 PRO SUPERBIKE - Round 13, from Assen, Holland
5.00 LONG DISTANCE TRIALS
5.30 WORLD RALLY CHAMPIONSHIP - Round 11, San Remo

EVENING

6.30 NFL - THIS WEEK IN REVIEW - News and action from the NFL
7.00 GILLETTE WORLD SPORTS SPECIAL - Sports news from around the world
7.30 GO - INTERNATIONAL MOTORSPORT
8.30 BASEBALL 1992 - Weekly magazine
9.30 TOP RANK BOXING - Fight details to be announced
11.00 VOLVO PGA EUROPEAN TOUR 1992
Volvo Masters
Day 2

LATE NIGHT

12.00 THAI KICK BOX - International kick boxing - details to be announced
1.00 NFL 1992
Buffalo @ New York Jets
American football
3.00 NORRKOPPING SHOW JUMPING
Masters
4.00 WORLD SNOOKER CLASSICS
Regal Masters
From Scotland

MORNING

8.00 STEP AEROBICS
8.30 EQUESTRIAN
the Volvo Show Jumping World Cup from Helsinki
9.30 GOLF UAP OPEN
10.30 STEP AEROBICS
11.00 FOOTBALL 1994

AFTERNOON

12.30 GERMAN RALLY
1.00 MOUNTAIN BIKE
2.00 EUROFUN MAGAZINE
2.30 TRANS WORLD SPORT
3.00 FOOTBALL
5.00 INTERNATIONAL MOTORSPORT

EVENING

6.00 TENNIS ATP TOUR
from Stockholm, Sweden
8.30 EUROSPORT NEWS
9.00 INTERNATIONAL BOXING
10.30 TENNIS - Highlights
11.30 EUROSPORT NEWS

FILMS
Les Miserables

The Movie Channel 6.15am

The best and most compelling screen adaptation of Victor Hugo's classic novel. After being sent to the galleys for 10 years for stealing a loaf of bread to feed his starving family, Jean Valjean finally emerges with the intention of forgetting his past and beginning a new life.
However, he is dogged by a relentless and unshakeable peace officer who is determined to hound him for the rest of his life.
Frederic March is excellent as Valjean, forever on the run from Charles Laughton's evil law enforcer, while Cedric Hardwicke brings a sense of peace and understanding as the priest who helps the convict make a new start in life.

GENERAL
Clive Barker: The Art of Horror

The Discovery Channel 8.00pm

Clive Barker, renowned writer, filmmaker and illustrator, is bent on scaring the hell out of everyone. A self-described fabulist, he has spent most of his life describing the phantoms and monsters of the human mind in the form of books and films. Here, Barker talks candidly about his visions and the business of his art with a rich sampling of his work, including scenes from Hellraiser *and* Nightbreed. *Make sure you're not alone.*

SPORT
Cricket

Sky Sports 2.00pm, 9.30pm

International Cricket Masters Live. The world's greatest former internationals return to competitive cricket in a one-day match at Kensington Oval, Bridgetown, Barbados. The event, open to players over 35, features Mike Brearley and Roland Butcher as the respective captains of England and the West Indies.

Friday continues overleaf . . .

Below are general programme details - please watch your screens for changes.

JAPAN TV

7.00pm Fuji Supertime News **8.00** NHK News at 7 **8.30** Number Game **9.00** I Cannot See You **9.45** Brave Woman **10.00** NHK News 21 **11.00** Samurai Bodyguard **11.45** Gourmet Journey **Midnight** Morning Wide News **12.30am** JSTV Special **1.15** Brave Woman **1.30** Number Game **2.00** Classical Music **2.15** Samurai Bodyguard **3.00** Today's Health Encore **3.16** Life Book **3.40** Go Lesson **4.00** News At Noon **4.15** Life Book **4.38** Student's Diary **5.07** Shosoin's Treasure **5.17** Children's Time **5.40** News at Noon

RAI UNO

6.00 Telejournal One **6.30** To Milan For Money News **9.05** Money Morning **9.15** Ci Vediamo **10.05** Ci Vediamo **11.00** E'Proibito Ballare **11.35** La Signora In Giallo **12.30pm** Telejournal One **1.00** Black Beauty **1.30** L'Albero Azzurro **2.00** DSE **2.30** Cronache Italiane **3.00** Speciale Sabato Dello Zecchino **4.40** Spaziolibero **5.05** Vuoi Vincere? **5.20** Notte Rock **5.50** The World Of Quark **6.40** Il Naso Di Cleopatra **6.50** Che Tempo Fa **7.00** Telejournal One **7.40** Film **9.45** Telejournal One Linea Notte **10.00** Definire **11.00** Telejournal One **11.30** Mezzanotte E Dintorni **11.50** DSE

RAI DUE

6.00am Piccole E Grandi Storie **8.00** DSE **9.00** Film **10.30** TG2 Flash **10.35** Lassie **11.00** Segreti Per Voi Mattina **11.10** L'Arca Del Dottor Bayer **12.00pm** TG2 Ore Tredici **12.25** TG2 Trentatre **12.45** Segrerti Per Voi Pomeriggio **12.50** Quando Si Ama **1.45** Santa Barbara **2.35** 75th Giro Ciclistico D'Italia **4.00** Definire **4.30** Telefilm **5.35** TGS Sportsera **5.55** Giustiziere A New York **6.45** TG2 Telejournal **7.15** TG2 Lo Sport **7.30** Serata D'Onoreglia **10.00** Rai Due By You **10.15** TG2 Pegaso - Fatti E Opinioni **10.55** TG2 Night **11.05** Rock Cafe in Stereo **11.10** Cinema Appointment **11.20** Cinema

WORLDNET

9.55am Technical lineup **10.00** Schedule information **10.02** Macneil Lehrer Newshour **11.00** Newsfile **11.30** Computer Chronicles **12.00pm** Journalist Roundtable **1.30** On The Line

TV ASIA

TV Asia is a multicultural Asian TV channel. It caters for the Indian, Pakistani, Bengali and Sri Lankan communities, bringing them their own language entertainment with films and news programmes.

Channel Check
Some of the Channels shown here may not be available in your area. You should consult your local cable operator for details of channels available to you.

the Adult Channel

LATE NIGHT

12.00 Dish Of The Day - Late-night adult entertainment. *Rating 18*

12.05 Best Of Electric Blue 14 - Including Greece - 3 Goddesses and Personal Services. *Rating 18*

1.00 Miss Directed
289
Nikki Charm, Sabrina Scott
A young woman tries her hand at directing a movie with scorching results. *Rating 18*

2.15 Erotic Dreams - Get more than you ever dreamt possible as lots of gorgeous girls bare all. *Rating 18*

2.40 Femme
151
Rhonda Jo Petty, Jerry Butler
Femme explores the secret fantasies of women. *Rating 18, 75 mins*

CNN INTERNATIONAL

MORNING

6.30 Headline News Update
7.00 Worldwide Update
8.45 Newsroom
11.30 Business Today

AFTERNOON

12.30 Business Day
2.00 Larry King
3.00 World Day
5.30 Crier & Co

EVENING

6.00 World News
7.00 World Business Tonight
8.00 International Hour
9.00 World News
10.00 World Business Tonight
10.30 Showbiz Today

LATE NIGHT

12.00 Moneyline
12.30 Crossfire
1.00 Prime News
2.00 Larry King
3.00 World News
4.00 Showbiz Today

The Children's Channel

MORNING

6.00 Stories Without Words - Adventures of a Pencil and others
6.30 Non-Stop Cartoon Capers - including The Houndcats
7.15 Babar, Spiff And Hercules - and others
8.45 Kissy Fur, Aubrey, Mr Bogus - and others
11.15 Non-Stop Cartoon Capers

AFTERNOON

12.00 East Of The Moon - Part I - Children's Dreams and the New Adventures of He-man
1.00 Jack In The Box
1.15 Pop English
2.15 The Wombles
3.00 Babar
4.00 Gravedale High
4.30 TCC - including CDQ
5.00 TVFM
5.30 Saved By The Bell - Part 40

EVENING

6.00 Fame - Part 40

SKY MOVIES GOLD

EVENING

6.00 Young Billy Young
Robert Mitchum
A sheriff takes a young boy under his wing after the killing of his son. *1969, rating PG, 90 mins*

8.00 The Island Of Dr Moreau
Burt Lancaster
Lancaster develops a process of turning animals into half-humans on a desolate tropical island. *1977, rating 15, 94 mins*

10.00 Dirty Harry
Clint Eastwood, Andrew Robinson
Outfoxed by a maniacal killer, 'Dirty Harry' Callahan finally decides to deal out justice in his own inimitable and controversial fashion. *1971, rating 18, 98 mins*

MTV MUSIC TELEVISION

MORNING

6.00 Awake On The Wildside
9.00 VJ Paul King

AFTERNOON

12.00 VJ Simone
3.00 MTV's Greatest Hits - an hour of classic videos
4.00 The MTV Coca-Cola Report - crucial music information and more
4.15 MTV At The Movies
4.30 MTV News At Night
4.45 3 From I
5.00 Yo! MTV Raps Today
5.30 MTV Prime

EVENING

7.00 Dial MTV
7.30 MTV's Most Wanted
9.00 MTV's Greatest Hits
10.00 The MTV Coca-Cola Report
10.15 MTV At The Movies
10.30 MTV News At Night
10.45 3 From I
11.00 VJ Kristiane Backer

LATE NIGHT

2.00 Yo! MTV Raps Today
2.30 Night Videos

mbc

AFTERNOON

12.00 Tomorrow On MBC
12.10 Deen Wa Donya
12.30 Friday Prayers From Mecca
1.00 Cartoon - The Smurfs - children's programme
1.30 Film
2.40 An Evening With A Star
4.00 News - from around-the-world
4.05 Drama Serial
5.00 News
5.05 Today's Papers
5.20 Arabic Songs
5.30 The World This Week

EVENING

6.00 News
6.30 Fashion - a weekly progarmme covering international fashion
7.00 Arabic Film
8.00 News
8.05 Film - Part 2
9.00 News
9.30 Men In Trap
10.00 Open Hour
11.15 MBC News
11.30 The Holy Koran

RTL4

MORNING

6.00 News
6.35 Cartoon
7.05 The Bold And The Beautiful
7.35 Santa Barbara
8.10 Rad Van Fortuin
8.35 Goede Tijden Slechte Tijden
9.05 As The World Turns
10.45 Radio Studio Live
11.55 Ron's Tweede Jeugdshow

AFTERNOON

1.15 Test Tube Mother
1.45 Oprah Winfrey
2.30 Santa Barbara
3.00 Telekids
3.30 Prijzenslag
4.00 5 Uur Show
5.20 The Bold and The Beautiful

EVENING

6.00 Rad Van Fortuin
7.00 Goede Tijden Slechte Tijden
9.25 Hunter
10.20 Movie: Gorky Park

LATE NIGHT

12.45 Movie: Sans Mobile Apparent

RTL PLUS

MORNING

7.50 Owen Marshall
8.45 Reich Und Schön
9.10 Marcus Welby
10.00 Viva
10.30 Familienduell
11.00 Punkt Zwölf
11.30 Jung Und Leidenschaftlich

AFTERNOON

12.20 California Clan
1.15 Die Springfield Story
2.00 Quincy
3.00 Hans Meiser
4.00 Riskant!
4.30 Der Preis Ist Heiß
5.00 Elf 99
5.45 RTL Aktuell

EVENING

6.15 Explosiv
6.45 Gute Zeiten
7.15 Jetzt Geht's Los
9.15 Rote Laterne
10.15 Gottschalk
11.00 Eine Schrecklich Nette Familie
11.30 Flotte Teens - Die Erste Liebe

LATE NIGHT

1.00 Tutti Frutti
1.50 Movie
3.25 Formel I

The Discovery Channel

AFTERNOON
4.00 Perspective: The Picture Programme
4.30 Animals Of The Mediterranean
5.00 The World Of Volcanoes: Man Faced With Volcanoes
5.30 *Bush Tucker Man:* Desert

EVENING
6.00 Beyond 2000
6.45 Bicycle
7.00 From Monkeys To Apes: What A Funny Nose!
7.30 The Treasure Hunters: Murderous Islands
8.00 Shriek! Clive Barker: The Art Of Horror
8.30 Shriek! Of Slugs And Snails And Slimy Things
9.00 A Walk Up Fifth Avenue: Episode 4
9.30 The Global Family: The Great Rhinoceros Hornbill
10.00 The Story Of Rock 'N' Roll
10.30 Scandal: The Man Who Was God

SAT.1

MORNING
8.05 Traumreisen
8.30 Hotel
9.20 Wolffs Revier
10.10 Ulrich Meyer
11.00 Glücksrad
11.45 Tele Börse

AFTERNOON
12.35 Unter Der Sonne Kaliforniens
1.30 Nachbarn
2.05 Hotel
3.00 Cagney & Lacey
4.05 Geh Aufs Ganzel
4.45 Report
5.15 Bingo

EVENING
6.00 Dran
6.20 Glücksrad
7.15 Police Academy
9.00 Ran
10.00 Mädchen Beim Frouenarzt
11.35 Die Eroberung Des Weltalls

LATE NIGHT
1.05 Schreinemakers Live
2.00 Unter Der Sonne Kaliforniens
2.50 Hotel
3.35 Cagney & Lacey
4.20 Geh Aufs Ganzel
4.45 Bingo

HVC

EVENING
8.00 **The Second Victory**
368 *Anthony Andews*
It's 1945 and the war in Europe is reaching its conclusion. *Rating 15, 98 mins*
10.00 **This, That And The Other**
Victor Spinetti
A wild party saves Spinetti from suicide, and a knock on the head brings a dream come true. *Rating 18, 79 mins*
11.20 **Demons II**
113 *David Knight*
Through TV sets in high-rise apartment blocks, the demons re-enter the real world. *Rating 18, 95 mins*

LATE NIGHT
12.50 **Deadly Intent**
98 *Lisa Eilbacher*
An archeologist returns from the South American jungle with a priceless gem. *Rating 18, 86 mins*

3sat

MORNING
8.00 Zeit Im Bild

AFTERNOON
12.00 Mittagsmagazin Mit Heute
12.45 Zur Sache
1.15 Hätten Sie Heut' Zeit Für Mich?
2.45 Liedercircus
3.25 Das Waren Hits
4.00 Mini-Ziß
4.10 Die Biene Maja
4.35 Im Auftrag Von Madame
5.00 Börse
5.25 Tips Und Trends

EVENING
6.00 Heute
6.20 Studio
6.30 Ausland
7.00 Der Landarzt
7.50 Tierporträt
8.00 Rundschau
8.45 Kulturjournal
8.51 SPORTZEIT
9.00 Zeit Im Bild
9.25 Seitenblicke-Revue
9.50 Knirschende Herzen
10.55 Itam Hakim, Hopiit
11.55 10 Vor 10

LATE NIGHT
12.20 Schlagzeilen

AsiaVision

MORNING
10.00 Fitness: Yoga
10.05 Programme Highlights
10.10 Serial: Chunni - Episode 14
10.40 Shabads: Gao Sachi Bani
11.00 Serial: Kaka Chale Waka - Episode 8
11.30 film: Savdhaan

AFTERNOON
2.00 Musical: Arohi
2.30 Old Is Gold: Baiju Bawra (B/W)
5.05 Musical: Ghulam Ali

EVENING
6.00 Musical: Rhythm & Raag
6.30 Film: Aur Ek Dharmatma
9.00 Tennis Special: Matchpoint
9.30 Serial: Gul Gulshan Gulfam
10.00 Film: Pyasa Sawan

LATE NIGHT
12.35 Film: Angarey

SKY NEWS

Half-hour news on the hour every hour, plus:

MORNING
9.30 Countryside Show
10.30 Memories: 1970-1991
11.30 International Business Report

AFTERNOON
12.30 Good Morning America
2.30 Parliament
3.30 The Lords
4.00 News Hour
5.00 Live At Five

EVENING
6.30 Nightline
7.30 Memories: 1970-1991
8.00 World News Hour
9.30 Memories: 1970-1991
10.30 Nightline

LATE NIGHT
12.30 Memories: 1970-1991
1.30 News
2.30 The Countryside Show
3.30 News
4.30 Memories: 1970-1991

TLC The Learning Channel

AFTERNOON
12.00 **The Cutting Edge: The Chemistry Set** - a look at the world of organic chemistry for a team of leading chemists struggling for new breakthroughs and more funding
12.30 **Brief Lives: Thread Of Uncertainty** - coming to terms with losing children to cancer
1.00 **Glorious Colour: Episode 5** - final programme in the series
1.30 **Simply The Best: Gary Rhodes. The Castle At Taunton** - an insight into the livestock market held weekly in Taunton
2.00 **Chadwick** - a look at the achievements and working methods of sculptor Lynn Chadwick

SUPER CHANNEL

MORNING
6.30 News Watch
7.00 News
7.30 News Watch
8.00 Channel E
8.30 Super Shop
10.00 Wild America
10.30 Business Tonight
11.00 Business Insiders
11.30 FT Business Daily
11.40 Money

AFTERNOON
12.00 Japan Business Today
12.30 News Watch
1.00 Inside Edition
1.30 Serie Noire
2.00 The Mix
3.00 All Mixed Up
4.00 On The Air
5.30 Bonanza

EVENING
6.30 Serie Noire
7.00 I Spy
8.00 Inside Edition
8.30 Beyond Tomorrow
9.00 News
9.48 US Market Wrap
10.30 Film: Breakfast In
52 Hollywood -
11.20 Beyond Tomorrow
11.50 News Watch

lifestyle

MORNING
10.00 **Cyril Fletcher's Lifestyle Garden** - Hebes and Helibores
10.30 **Cover Story** - Neil Sedaka
11.00 **Gloss** - intrigue, gossip and romance
11.30 **The Joan Rivers Show**

AFTERNOON
12.15 Sally Jessy Raphael
1.10 Lunchbox
1.40 Sell-A-Vision Shopping
2.10 **Remington Steele** - A Steele That Wouldn't Die Part I
3.00 The New Newlywed Game
3.30 The Mothers-In-Law
4.00 The Dick Van Dyke Show
4.40 American Gameshows - Jokers Wild
5.30 Sell-A-Vision Shopping

EVENING
6.00 Sally Jessy Raphael
7.00 Sell-A-Vision Shopping

TV5 europe

MORNING
6.00 News
6.40 Methode Victor
7.30 Sports Loisirs
8.00 Temps Present
9.00 TV De La Connaissance
10.00 Documentary
10.55 Flash Canal Infos
11.00 La Chance Aux Chansons

AFTERNOON
12.10 La Bonne Aventure
12.40 Un Nouveau Dans La Ville
2.10 La Bande Des Six
3.30 Une Peche D'Enfer
4.00 Comment ca Va?
4.30 Gourmandises
5.00 Questions Pour Un Champion

EVENING
6.00 Le Jeu Des Dictionnaires
6.30 Belgian Television News
7.00 Faits Divers
8.30 Variety Show
9.45 News
10.05 Mediasud
10.20 Mediasud

SKY MOVIES PLUS

MORNING

6.00 SHOWCASE

7.40 ENTERTAINMENT TONIGHT

8.00 OLIVER TWIST - An animated retelling of
319 Charles Dickens' classic tale of orphan Oliver Twist. *1987, rating U, 87 mins*

10.00 WINNING
468 *Paul Newman, Joanne Woodward*
An Indy 500 driver will let nothing come between him and the championship. *1969, rating PG, 123 mins*

AFTERNOON

12.05 TWICE UPON A TIME
446 *voices of James Cranna, Marshall Efron*
Evil bosses of the Murkworks intend to blanket the world with perpetual nightmares. *1983, rating PG, 75 mins*

2.00 FLASH GORDON
159 *Max Von Sydow, Timothy Dalton*
The football star-turned-hero, along with his sidekick, battle to save the Earth from the evil Emperor Ming. *1980, rating PG, 107 mins*

4.00 THE WIZARD
472 *Fred Savage, Christian Slater*
A young man and his younger autistic brother, leave their broken home to embark on a cross-country trip. *1989, rating PG, 96 mins*

EVENING

6.00 ROCKY V
355 *Sylvester Stallone, Sage Stallone*
Rocky loses his fortune and discovers he has brain damage. *1990, rating PG, 100 mins*

7.40 ENTERTAINMENT TONIGHT

8.00 THE FABULOUS BAKER BOYS
145 *Jeff Bridges, Beau Bridges, Michelle Pfeiffer*
Feeling that their act is becoming stagnant, the brothers decide to hire a female singer. *1989, rating 15, 113 mins*

10.00 CANNERS 2: THE NEW ORDER
364 *David Hewlett, Yvan Ponton*
This sequel finds the powerful psychics spreading their telepathic terror across America. *1990, rating 18, 100 mins*

11.45 FRANKENHOOKER
167 *James Lorinz, Patty Mullen, Charlotte J. Helmkamp*
When his girlfriend is hideously killed in a lawnmower accident, a young scientific whizkid saves her head and brain. *1990, rating 18, 81 mins*

LATE NIGHT

1.10 THE EVIL DEAD
141 *Bruce Campbell, Ellen Sandweiss*
A group of youths in an isolated woodland cabin fall victim to an arcane curse. *1983, rating 18, 80 mins*

2.35 THE EXORCIST III
144 *George C. Scott, Brad Dourif, Nicol Williamson*
A detective investigating a series of brutal murders, finds the sinister trail leading back to an unidentified patient in a local lunatic asylum. *1990, rating 18, 105 mins*

4.20 CHILD'S PLAY 2
73 *Alex Vincent, Jenny Agutter, Christine Elise*
Chucky, the murderous knee-high children's doll, returns once more to menace a young boy. *1990, rating 15, 81 mins*

THE MOVIE CHANNEL

MORNING

6.15 THE NAKED SPUR
305 *James Stewart, Robert Ryan*
A bounty hunter's most recent prisoner causes him no end of trouble. *1953, rating PG, 88 mins*

8.00 ASTERIX AND THE BIG FIGHT
19 *Voices of Bill Oddie, Ron Moody*
Asterix the Gaul and his friend Obelix get involved in more adventures. *1988, rating U, 77 mins*

10.15 UPWORLD
452 *Anthony Michale Hall, Jerry Orbach*
An undercover cop teams up with a magical gnome to retrieve a magical enemy source that's been stolen by a fellow officer. *1990, rating PG, 88 mins*

11.50 WHERE THE RED FERN GROWS
462 *Wilford Brimley, Doug McKeon*
A young man who lost a leg in WWII, is given a present of two hunting pups upon his return. *1990, raitng U, 100 mins*

AFTERNOON

1.40 DRACULA
127 *Bela Lugosi, David Manners*
The evil age-old Count is once again out to terrorise London and the surrounding coutryside. *1931, rating PG, 71 mins*

3.00 DRACULA'S DAUGHTER
129 *Gloria Holden, Irving Pichel*
Dr. Van Helsing, once again does battle with the forces of eternal darkness. *1936, rating PG, 68 mins*

4.15 SON OF DRACULA
392 *Lon Chaney,Jr., Robert Paige*
Disguised as Mr. Alucard, the fanged fiend heads off to Louisiana to claim a beautiful bride. *1943, rating PG, 80 mins*

5.45 HOUSE OF DRACULA
204 *Onslow Stevens, John Carradine*
A scientist has his blood mixed with that of Count Dracula. *1945, rating PG, 65 mins*

EVENING

7.00 BRIDES OF DRACULA
55 *David Peel, Peter Cushing*
A strange man is kept chained by his mother in their French home. *1960, rating PG, 85 mins*

8.30 DRACULA
127 *Frank Langella, Laurence Olivier*
All the usual regular Gothic trappings and sinister seductiveness. *1979, rating 15, 104 mins*

10.25 RAINBOW DRIVE
Peter Weller, Sela Ward
A Homicide chief stumbles across a murder which everyone wants covered up. *1990, rating 18, 91 mins*

LATE NIGHT

12.05 XPOSURE

12.35 IN THE CUSTODY OF STRANGERS
222 *Martin Sheen, Jane Alexander*
A teenage boy's parents refuse to come to his aid when he lands in jail for drunkeness. *1982, rating 15, 91 mins*

2.15 PERSONALS
337 *Jennifer O'Neill, Robin Thomas*
A young woman finds herself living a incredible double life. *1989, rating 15, 92 mins*

3.55 COME SEE THE PARADISE
80 *Dennis Quaid, Sab Shimono*
A young American man is separated from his Japanese wife after the bombing of Pearl Harbour. *1990, rating 15, 127 mins*

BRAVO

AFTERNOON

3.00 FLASH GORDON CONQUERS THE UNIVERSE
The Pool of Peril
In the wake of dictatorship and war, a ravaging plague called The Purple Death strikes the Earth from a distant planet. Flash and his friends set out to destory it.

3.20 THE WILD WILD WEST
Night of the Running Death
West and Gordon join a wagon train of entertainers in their search for a mysterious assassin.

4.10 THE FUGITIVE
The End is but the Beginning
The story of one man's attempt to clear his name of the murder of which he's been convicted - the murder of his wife. David Janssen is The Fugitive.

5.05 THE AMAZING COLOSSAL MAN
9 *Glenn Langan, Cathy Downs, James Seay*
An army colonel walks straight into a plutonium explosion in the desert. The radiation makes him grow at the rate of ten feet a day; at sixty feet he attacks Las Vegas! *1957, rating PG, 80 mins*

EVENING

6.30 THE 'NEW' HONEYMOONERS
Goodnight Sweet Prince/Jellybeans
Ralph finds it impossible to sleep during the day when he's on night shift duty; and loses Alice's dress money when he schemes to win a jellybean contest.

7.00 HADLEIGH
Patron of the Arts
A failed painter tries to blackmail Hadleigh

8.00 DR JEKYLL AND SISTER HYDE
Ralph Bates, Margaret Johnston
With a cast of 60 stars, this is the engrossing biography of William Friese-Greene, the inventor of the motion picture camera, whose life was a tragedy of hardships and lack of recognition. *1971, rating 15, 97 mins*

9.45 NIGHT OF THE EAGLE
312 *Janet Blair, Margaret Johnston*
A university professor discovers that his wife is using voodoo and witchcraft to further his career, but when he attempts to destroy all her witchcraft tools he finds that his life falls apart dangerously. *1962, rating 15, 87 mins*

11.20 SCARS OF DRACULA
366 *Christopher Lee, Dennis Waterman, Jenny Hanley*
Hammer horror with Lee as the Count, Waterman as the hero, and Hanley as the victim. Plenty of violence and gore. *1970, rating 18, 95 mins*

LATE NIGHT

1.05 THE HORROR OF FRANKENSTEIN
201 *Ralph Bates, Kate O'Mara, Dennis Price*
Bates plays Victor Frankenstein, son of the Count, who kills his dad and then continues running the family business by murdering local people to provide him with body parts for his own monster creation. *1970, rating 18, 95 mins*

MORNING

6.00 DANGER BAY - children's adventure series

6.30 ELEPHANT BOY - children's adventure series

7.00 FUN FACTORY - children's cartoon programme

AFTERNOON

12.00 BARNABY JONES - Barnaby Jones is everything a detective should be. This straight-forward, no-frills approach to crime makes for exciting realistic viewing

1.00 RIPTIDE - detective series

2.00 THE MAGICIAN - Anthony Blake, a gifted magician in the art of illusion

3.00 CARTOONS

4.00 THE DUKES OF HAZZARD - comedy series

5.00 WWF SUPERSTARS - wrestling

EVENING

6.00 UK TOP 40 - catch Sky One's new music video show featuring the latest sounds racing up the charts

7.00 BOOKER - cop series

8.00 UNSOLVED MYSTERIES - unsolved cases are re-opened and investigated in this dramatic whodunit series which features dramatised re-creations of the actual crimes

9.00 COPS I - video-verite-style documentary series that follows some of the best cops in the business on their many dangerous beats

9.30 COPS II - another chance to see an episode from this revolutionary series

10.00 SATURDAY NIGHT LIVE - Saturday Night Live launched some of entertainment's biggest names including John Belushi, Dan Ackroyd, and Eddie Murphy

11.30 HILL STREET BLUES - police series

MORNING

6.30 FISHING THE WEST *with Larry Schoenborn*

7.00 NETBUSTERS *Goals!* Great goals

7.30 THE BOOT ROOM - Andy Gray analyses the week's results of the FA Premier League

8.30 RUGBY LEAGUE *The Big League*

11.00 SOCCER WEEKEND

AFTERNOON

12.00 WRESTLING *WWF Wrestling Challenge*

1.00 SPORTS SATURDAY - An action packed five hour sporting mix. Featuring the second day of the International Cricket Masters, live from Barbados. Full roundup of every match in the FA Premier League, plus results roundup at 4.45pm

EVENING

10.30 BOXING - RINGSIDE SPECIAL LIVE *Lennox Lewis vs Donovon "Razor" Ruddock* Live and exclusive from Earls Court

LATE NIGHT

2.30 GILLETTE WORLD SPORTS SPECIAL - Weekly roundup of the international sports news

3.00 MUSCLE NIGHT *More bulging biceps with Stateside championship bodybuilding*

MORNING

7.00 1992 BRITISH OPEN BOWLING *Mens and Ladies*

9.00 GO - INTERNATIONAL MOTORSPORT

10.00 FIA 3000 CHAMPIONSHIP - Round 10 from Nogaro

11.00 GILLETTE WORLD SPORTS SPECIAL - Sports news from around the world

11.30 NFL - THIS WEEK IN REVIEW - news and action from the NFL

AFTERNOON

12.00 BASEBALL 1992 - Weekly magazine featuring rules, team profiles and results

1.00 VOLVO PGA EUROPEAN TOUR 1992 *Volvo Masters* Day 3

4.20 TOP RANK BOXING Fight details to be confirmed

5.50 BRAZILIAN FOOTBALL LIVE *Santos FC vs EC Santo Andre* Paoulista League 1st Division

EVENING

8.00 POWERSPORTS INTERNATIONAL - Historic events

9.00 US PGA TOUR 1992 LIVE *The Tour Championship* Day 3 from Pinehurst

11.00 VOLVO PGA EUROPEAN TOUR 1992 *Volvo Masters* Day 3

LATE NIGHT

12.00 POWERBOAT WORLD

MORNING

8.00 STEP AEROBICS

8.30 GERMAN RALLY - the final stage of the German championship

9.00 INTERNATIONAL MOTORSPORT - motor sports programme

10.00 LIVE CYCLING EUROPE SUPERCROSS

11.30 INTERNATIONAL BOXING

AFTERNOON

1.00 LIVE CYCLING EUROPE SUPERCROSS

3.00 FOOTBALL 1994 - Turkey v San Marino & Austria v Israel

4.30 FIGURE SKATING

EVENING

6.00 TENNIS ATP TOUR - 1/2 Finals

10.00 EUROSCORE MAGAZINE

11.00 INTERNATIONAL MOTORSPORT

FILMS

Dracula (1979)

The Movie Channel 10.30pm

Frank Langella brings his broadway portrayal of Count Dracula to the big screen with the help of John Badham, best known at the time as the director of Saturday Night Fever. *Although not the most faithful adaptation, this version features all the regular Gothic trappings and sinister seductiveness, jazzed up with some thoroughly modern psychedelic special effects. The scene where Laurence Olivier meets his dead daughter Jan Francis in the mine shaft is still one of the most terrifying to grace any Drac film in moviedom.*

GENERAL

Treasure Hunters: The Mystery of the Templars

The Discovery Channel 7.30pm

Buried on remote islands, lost or sunk in the depths of oceans or lakes, the knowledge that treasure is somewhere waiting to be found has lured adventurers since time immemorial. Today's seekers of the Grail range from lone operators to multi-million dollar high-tech expeditions, some of whom are willing to risk their lives. 'This is the most impenetrable mystery which history has ever bestowed upon posterity.' declared the Abbe de Vertot. Somewhere in the corridors of dilapidated fortresses in France, a great fortune once owned by the Knights Templars, secretive 'Soldiers of God', is said to be hidden.

SPORT

Ringside Special - Live

Sky Sports 10.30pm

Lennox Lewis v Donovan 'Razor' Ruddock. The long-awaited eliminator for a shot at the World Heavyweight crown live and exclusive from Earls Court Arena, London. Lewis knows it's make-or-break time but with the title in his sights he is a man with a mission. With Mike Tyson out of the picture Lewis has every chance of becoming the first British heavyweight champion this century. Presented by Gary Norman with his regular Ringside *expert Gary Mason.*

Saturday continues overleaf...

Below are general programme details - please watch your screens for changes.

JAPAN TV

7.00pm Children's Time Saturday Edition **8.00** NHK News at 7 **8.35** World Quiz: Common Sense **9.20** Golf: Ozaki Bros Challenge Match **9.45** Brave Woman **10.05** Elevator Girl **10.50** Love For Music **11.27** Saturday Sports **Midnight** Morning Wide News **12.45am** JSTV Special **2.00** Brave Woman **2.15** Sumo **3.13** Sunday Interview Encore **3.40** Shogi Lesson **4.00** News at Noon **4.15** Standard Japanese Lesson **4.42** Standard Japanese Lesson **5.09** Classic Songs **5.20** Spanish Conversation **5.40** News at Noon

RAI UNO

5.55am Film **7.00** DSE **8.00** Film **9.30** Vedrai. Tutto Quanto E'Rai **10.00** Definire **10.55** Che Tempo Fa **11.00** Telejournal One **11.05** Definire **11.30** Check-Up **12.25pm** Lotto Draw **12.30** Telejournal One **1.00** Prisma **1.30** TGS - Sabato Sport **3.15** Parliament **3.45** Disney Club **5.00** Telejournal One **5.05** Lotto Draw **5.10** Piu Sani Piu Belli **6.30** Parola E Vita: Il Vangelo Della Domenica **6.40** Il Naso Di Cleopatra **6.50** Che Tempo Fa **7.00** Telejournal One **7.25** Telejournal One - Sport **7.40** Anteprima Canzoniere **9.45** Telejournal One - Linea Notte **10.00** Telejournal One Special **11.00** Telejournal One Notte **11.30** Film

RAI DUE

6.00am Piccole E Grandi Storie **8.55** DSE **9.25** Giorni D'Europa **9.55** Jackie and Mike **10.45** TG2 Flash **11.00** Save The Earth - Ecology **11.10** Sereno Variabile **12.00pm** TG2 Ore Tredici **12.30** Meteo 2 **12.35** Sereno Variabile **1.55** Vedrai **2.25** Lottery Draw **2.30** 75th Giro Ciclistico D'Italia **4.00** Athletica Leggera **5.45** Telefilm **6.45** TG2 Telejournal **7.15** TG2 Lo Sport **7.30** Film **10.30** TG2 Night **10.45** Meteo 2 - TG2 Horiscope **10.50** Rock Cafe in stereo **11.15** TGS Night Sport

WORLDNET

Worldnet is the international satellite network of the United States Information Agency. It broadcasts from Monday to Friday from 10.00am to 2pm.

TV ASIA

TV Asia is a multicultural Asian TV channel. It caters for the Indian, Pakistani, Bengali and Sri Lankan communities, bringing them their own language entertainment with films and news programmes.

Channel Check
Some of the Channels shown here may not be available in your area. You should consult your local cable operator for details of channels available to you.

the Adult CHANNEL

LATE NIGHT

12.00 Dish Of The Day - *Rating 18*

12.05 All American Girls (8)
Jacqueline Lorians
A millionairess living in England flies six of her former sorority sisters over from California to relate their naughtiest adventures. *Rating 18, 87 mins*

1.20 Dark Angel (92)
Jamie Gillis, Desiree Lane
A womaniser who usually gets anything he wants, finds the woman of his dreams, but turns out to be the start of his nightmares. *Rating 18, 60 mins*

2.20 Witchcraft II (471)
Charles Solomon
Satan sends his sultry witch Delores, to find his heir. *Rating 18, 89 mins*

CNN INTERNATIONAL

MORNING

6.10 Moneyweek
6.40 Healthweek
7.10 Showbiz This Week
7.40 Science & Technology
8.40 The Big Story
9.10 Pinnacle
9.30 World Business
10.15 Larry King Weekend
11.10 Showbiz This Weekend
11.40 Style With Elsa Klensch

AFTERNOON

1.40 Evans & Novak
3.10 On The Menu
3.40 Newsmaker Sunday
4.30 NFL Preview
5.00 World Business
5.40 International Correspondents

EVENING

6.10 Futurewatch
7.00 The Week In Review
8.00 World Report
11.40 Inside Business

The Children's Channel

MORNING

6.00 Stories Without Words
6.30 Cartoon Classics
7.00 The Best Of Jack In The Box
7.30 The Care Bears Family
8.00 The Secret World Of Og
8.30 My Favourite Martian
9.00 Hammerman
10.00 Mr Bogus
11.00 Captain N - The Game Master

AFTERNOON

12.00 Adventure
12.55 Boy Merlin - Part 5
1.20 Fifteen - Omnibus
2.15 Animals In Action
2.45 Start Here
3.10 Boy Dominic
3.30 You Can't Do That On TV
4.00 Round The Bend
4.30 Just Us
5.00 Katts And Dog
5.30 My Favourite Martian

EVENING

6.00 Cartoon Classics - Stopwatch

SKY MOVIES GOLD

AFTERNOON

4.00 Hostage Tower
Peter Fonda
A successful international criminal puts together a special team of experts for his next spectacular crime. *1980, rating PG, 92 mins*

EVENING

6.00 Solomon And Sheba
Yul Brynner
High times in biblical times as Sheba vamps Solomon. *1959, rating PG, 139 mins*

8.25 Young Frankenstein
Gene Wilder
Dr Frankenstein's college professor descendant adhors his family history. *1974, rating 15, 103 mins*

10.15 Halloween II
Jamie Lee Curtis
With the bogeyman on the prowl, we find Curtis running for her life. *1978, rating 18, 87 mins*

MTV MUSIC TELEVISION

MORNING

7.00 MTV's Madonna Weekend
10.00 The Big Picture
10.30 MTV's US Top 20 Video Countdown

AFTERNOON

12.30 XPO
1.00 MTV's Madonna Weekend
3.30 Week In Rock
4.00 Yo! MTV Raps Today
5.00 The Real World
5.30 The Big Picture

EVENING

6.00 MTV's Braun European Top 20
8.00 Saturday Night Live
8.30 MTV Sports
9.00 The Soul Of MTV
10.00 Partyzone - dance music from all around the world, the ultimate club sounds in your own living room

LATE NIGHT

12.30 MTV's Madonna Weekend
2.00 Night Videos

mbc

AFTERNOON

2.00 The Holy Koran
2.10 Deen Wa Donya
2.20 Cartoon - The Smurfs - children's programme
2.40 The Right Time - children's series
3.00 The World This Week
3.30 Pop Video
4.00 MBC News
4.05 Drama Serial
5.00 MBC News
5.05 Arabic Songs
5.15 Stopwatch
5.45 Arabic Songs

EVENING

6.00 MBC News
6.30 Business Weekly - Money and Business: the daily and weekly events and figures of Money Oil and business related to Arab
7.00 Arabic Film - Part I
8.00 News
8.05 Film - Part 2
9.00 News
9.30 Men In Trap
10.00 Request
11.00 Late News
11.30 Tomorrow On MBC

RTL4

MORNING

7.00 Telekids - - children's programme
11.00 Radio Studio Live
11.30 Miniplaybackshow

AFTERNOON

12.30 Liefde Op Het Eerste Gezicht
1.10 Een Van De Acht - - showprogramme
2.45 Dinosaurs
3.15 Gezondheid - - health programme
3.45 Geldwijzer
4.00 Tineke - - talk show
5.00 News
5.10 Tineke

EVENING

6.00 De Reis Van Je Leven
6.30 News
6.50 Weather Forecast
7.00 De Verjaardagsshow
8.15 Denksportkampioen - - quiz
8.45 Pacific Station
9.15 Movie: Gorp
11.00 News
11.15 Movie - Hellbound: Hellraiser 2

LATE NIGHT

12.50 Nightprogramme

RTL PLUS

MORNING

6.30 Cubitus
7.00 Klack
7.45 Maus Reiß Aus
8.00 Beverly Hills Teens
8.30 Lucky Luke
9.00 Peter Pann
9.30 Captain Planet And The Planteers
10.00 Marvel Universum
11.15 Michel Vaillant
11.45 T M H Turtles

AFTERNOON

12.10 Winspector
12.35 Gladiators
1.35 Knight Rider
2.30 A-Team
3.30 21, Jump Street
4.25 Formel I
4.45 Der Preis Ist Heiß
5.15 Familienduell
5.45 RTL Aktuell

EVENING

6.15 Beverly Hills, 90210
7.15 Null Problem
9.00 Die Gailtalerin
10.00 Junge Nymphen
11.20 Zartes Fleisch

LATE NIGHT

1.00 Tutti Frutti
1.50 Sexy Folies

THE DISCOVERY CHANNEL

AFTERNOON
4.00 Sharks And The Living Coral Reef
4.30 Animals Of The Great Northwest: Autumn With The Grizzlies & Snakes & Spider
5.00 The Treasure Hunters: The Mystery Of The Templars
5.30 A Traveller's Guide To The Orient: India

EVENING
6.00 Beyond 2000
6.45 Bicycle
7.00 Animal Traffic: Out Of Australia
8.00 Shriek! The Black Museum
9.00 Rescue: Ditching, Ditching, Ditching
9.30 Wild South: Bugs In The System
10.00 Shriek! Dancing With The Devil - Rock Music
11.00 Challenge Of The Seas: Sentinels Of The Sea
11.30 Discovery Sport: - the Scottish Highland Games

HVC

EVENING
8.00 Nightmare In Blood
309
Jerry Walter
Horror buffs eagerly await the latest film from Hollywood's famous horror star 'Malakai'. *Rating 15, 90 mins*
10.00 Stephen King's Nightshift Collection - A collection of stories featuring Disciples of the Crow, and the Night Waiter. *Rating 18, 90 mins*
11.30 Scared To Death -
365
The only clue to a spate of killings is a web like substance clinging to the walls. *Rating 18, 88 mins*

LATE NIGHT
1.00 Unhinged
449
Laurel Munson
Three young girls find their nightmares coming true after their car breaks down. *Rating 18, 89 mins*

AsiaVision

MORNING
10.05 Programme Preview
10.10 Serial: Chunni - Episode 15
10.40 Shabads: Gao Sachi Bani
11.00 Mathemagic Show - Children's quiz show
11.30 Film: Saugandh - Mukesh Khanna, Rakhee

AFTERNOON
2.30 Stage Show: Jeetendra & Jaya Live
5.30 Serial: Gul Gulshan Gulfam

EVENING
6.30 Film: Kanyadaan - Shashi Kapoor, Asha Parekh
9.00 Musical: Amrita
9.30 Serial: Zindagi
10.00 Film: Khoon Bhari Maang - Rekha, Kabir Bedi

LATE NIGHT
12.00 Fitness: yoga - With Swami Sarasvati

TLC THE LEARNING CHANNEL

AFTERNOON
12.00 Doctors And Patients: Primary Health Care - do doctors have the time to cope with patients increasingly complex emotional and social problems, as well as medical ones?
12.30 The Cutting Edge: Curious People - scientists talk with enthusiasm about their work
1.00 Play Better Golf: Episode 7 - presented by Peter Alliss
1.30 Nocon On Photography: Duke Of York, Prince Andrew
2.00 Gnostics: The Goodmen's Heresy - this four-part documentary series traces the history of the gnostic tradition and its relationship with the established church

lifestyle

AFTERNOON
12.00 Rambo - The Haley Microbe
12.30 Spiral Zone
1.00 White Shadow - Sliding By
1.55 House Rules - Sophie's Choice
2.50 Spain Spain Holiday
3.05 The Adventures Of Jim Bowie - German George
3.30 Basic Training
4.00 American Gameshows - Jokers Wild
5.30 Fashion File - Patrick Kelly, Karl Lagerfeld and Chanel

EVENING
6.00 Sell-A-Vision Shopping - continues

SAT.1

MORNING
7.30 Nachbarn
8.00 News
9.30 Raumschiff Enterprise
11.00 Glücksrad
11.45 Tele Börse

AFTERNOON
12.00 News
12.05 Tele Börse
1.30 Nachbarn
2.05 Hotel
3.00 MacGyver
4.05 Geh Aufs Ganze
4.45 Regional Programme
5.45 News

EVENING
6.00 Sport
7.15 Hallo heino
8.15 Das Drbe Von Björndal
10.00 News & Stories
11.05 Stunde Der Filmemacher
11.20 MacGyver

LATE NIGHT
12.15 Programmvorschau
4.30 Regional Report
5.00 Guten Morgen

3sat

MORNING
8.00 Zeit Im Bild

AFTERNOON
12.00 Zeit Im Bild
12.10 Börse
12.35 Tips Und Trends
1.10 Bettkantengeschichten
1.40 Spannagle & Sohn
2.05 Häferlgucker Unterwegs
2.30 Wunschkonzert
4.25 Heideschulmeister Uwe Karsten

EVENING
6.00 Heute
6.20 Studio
6.30 Cosi Fan Tutte
9.40 Schrift-Typen
10.40 Bücher Des Monats
11.00 Das Aktuelle Sport

LATE NIGHT
12.20 Schlagzeilen

SKY NEWS

Half-hour news on the hour every hour, plus:

MORNING
9.30 Nightline
10.30 David Frost - Part I
11.30 David Frost - Part 2

AFTERNOON
12.30 Fashion TV
1.30 Destinations
2.30 Nightline
3.30 Those Were The Days
4.30 David Frost - Part 2
5.00 Live At Five

EVENING
6.30 Reporters
7.30 Fashion TV
8.00 News
9.30 Destinations
10.30 Reporters
11.30 Fashion TV

LATE NIGHT
12.30 Financial Times Media Europe
1.30 Destinations
2.30 Those Were The Days
3.30 Fashion TV
4.30 Financial Times Media Europe
5.30 News

SUPER CHANNEL

MORNING
6.00 The Mix
7.00 News
7.30 Business Round Up
8.00 Super Shop
9.05 The Mix
10.30 Scene On Super
11.00 All Mixed Up

AFTERNOON
1.00 Youthquake
1.30 Eco Record
2.00 Travel Magazine
2.30 Beyond Tomorrow
3.00 Pro Super Bikes
3.30 Focus
4.00 Scene On Super
4.30 Absolutely Live
5.30 Videofashion

EVENING
6.00 Matinee At The Movies
8.00 Film - Danger Lights
91
8.30 Film Europe
9.00 News
9.30 The Big E
10.00 News In 25
10.30 Hang Loose
11.00 Film - Castle Of Evil
67

LATE NIGHT
12.35 Absolutely Live
1.05 All Mixed Up

TV5 europe

MORNING
6.20 Corps Accord
7.30 Le Village Dans Les Nuages
7.45 Klimbo
8.00 Question D'Argent
8.30 Le Club De L'Enjeu
9.00 Objectif Europe
9.30 Plein Sud
10.00 Chasses Croises
11.00 Tell quel
11.20 Autovision

AFTERNOON
12.15 Horizon '93
1.00 Reflets, Images D'Ailleurs
2.00 Jours De Guerre
3.30 Une Peche D'Enfer
4.00 Radio 21
4.30 Gourmandises
5.00 Questions Pour Un Champion

EVENING
6.00 Decouverte
7.00 Thalassa
8.30 L'Heure Simenon
9.30 Caracteres
10.55 La Bande Des Six

LATE NIGHT
12.00 Le Divan

OCTOBER

SPORTS DIARY

AMERICAN FOOTBALL

1 4.00pm SCS **Challenge Bowl III** Challenge Bowl III, Hamburg Blue Devels vs Moscow Bears

2 4.00pm SCS **Challenge Bowl III** Challenge Bowl III, Hamburg Blue Devels vs Amsterdam Crusaders

2 1.00am SCS **NFL 1992** NFL 1992, Los Angeles Raiders @ Kansas City

3 2.00pm SCS **Challenge Bowl III** Challenge Bowl III, Hamburg Blue Devels vs Moscow Bears

4 10.00am SCS **Notre Dame College Football** Notre Dame College Football, Stanford @ Notre Dame

4 2.00pm SCS **Challenge Bowl III** Challenge Bowl III, Hamburg vs Amsterdam

5 2.30pm SCS **Notre Dame College Football** Notre Dame College Football, Stanford @ Notre Dame

6 9.00am SCS **Challenge Bowl III** Challenge Bowl III, Hamburg vs Moscow

6 7.30pm SCS **NFL 1992** NFL 1992, Dallas @ Philadelphia

7 12.30pm SCS **NFL 1992** NFL 1992, Dallas @ Philadelphia

8 9.00am SCS **Challenge Bowl III** Challenge Bowl III, Hamburg vs Amsterdam

9 2.00am SCS **NFL 1992** NFL 1992, Dallas @ Philadelphia

11 10.00am SCS **Notre Dame College Football** Notre Dame College Football, Notre Dame @ Pittsburgh

12 2.30pm SCS **Notre Dame College Football** Notre Dame College Football

13 7.30pm SCS **NFL 1992** NFL 1992, Denver @ Washington

14 12.30pm SCS **NFL 1992** NFL 1992, Denver @ Washington

16 2.00am SCS **NFL 1992** NFL 1992, Denver @ Washington

20 7.30pm SCS **NFL 1992** NFL 1992, Cincinnati @ Pittsburgh

21 12.30pm SCS **NFL 1992** NFL 1992, Cincinnati @ Pittsburgh

23 2.00am SCS **NFL 1992** - NFL 1992, Cincinnati @ Pittsburgh

25 9.00am SCS **Notre Dame College Football** Notre Dame College Football, BYU @ Notre Dame

26 1.30pm SCS **Notre Dame College Football** Notre Dame College Football, BYU @ Notre Dame

27 6.30pm SCS **NFL 1992** NFL 1992, Buffalo @ New York Jets

28 12.30pm SCS **NFL 1992** NFL 1992, Buffalo @ New York Jets

30 1.00am SCS **NFL 1992** NFL 1992, Buffalo @ New York Jets

ANGLING

2 2.30pm SKS **Fishing The West** Fishing The West

3 6.30am SKS **Fishing The West** Fishing the West, with Larry Schoenborn

4 6.30am SKS **Fishing The West** Fishing The West with Larry Schoenborn

9 2.30pm SKS **Fishing The West** Fishing The West, with Larry Schoenborn

10 6.30am SKS **Fishing The West** Fishing The West, with Larry Schoenborn

11 6.30am SKS **Fishing The West**

16 2.30pm SKS **Fishing The West** Fishing The West, with Larry Schoenborn

KEY TO CHANNEL CODES

ESP – Eurosport SAT - Sat 1 SCS – Screensport

SKS – Sky Sports SKY – Sky One

17 6.30am SKS **Fishing The West** Fishing The West with Larry Schoenborn

18 6.30am SKS **Fishing The West** Fishing The West with Larry Schoenborn

23 10.00am SKS **Fishing The West** Fishing The West with Larry Schoenborn

24 6.30am SKS **Fishing The West** Fishing The West with Larry Schoenborn

25 6.30am SKS **Fishing The West** Fishing The West, with Larry Schoenborn

31 6.30am SKS **Fishing The West** Fishing The West, with Larry Schoenborn

ATHLETICS

1 8.00am ESP **Athletics World Cup** World Cup Final Havana, Cuba

2 3.00pm ESP **Marathon** Marathon, Amsterdam or Berlin

4 3.00pm ESP **Athletics World Cup** World Cup Havana Cuba, Highlights

AUSTRALIAN FOOTBALL

1 1.30am SKS **Australian Rules Football** Australian Rules Football, Grand Final

2 3.00pm SKS **Australian Rules Football** Australian Rules Football, Grand Final

BASEBALL

1 12.30pm SCS **Major League Baseball 1992** Major League Baseball 1992, playoffs

3 3.00am SCS **Major League Baseball 1992** Major League Baseball 1992, playoffs

7 10.15pm SCS **Major League Baseball 1992** Major League Baseball 1992, playoffs

8 12.30pm SCS **Major League Baseball 1992** Major League Baseball 1992, Playoffs

10 3.00am SCS **Major League Baseball 1992** Major League Baseball 1992, playoffs

14 9.45pm SCS **Major League Baseball 1992** Major League Baseball, Playoffs

15 12.30pm SCS **Major League Baseball 1992** Major League Baseball 1992

17 5.00pm SCS **Major League Baseball** Major League Baseball 1992

17 1.00am SCS **Major League Baseball 1992 Live** Major League Baseball 1992 Live, World Series

18 5.00pm SCS **Major League Baseball 1992** Major League Baseball 1992, World Series

18 1.00am SCS **Major League Baseball 1992 Live** Major League Baseball 1992 Live, World Series

19 5.30pm SCS **Major League Baseball 1992** Major League Baseball 1992, World Series

20 12.30pm SCS **Major League Baseball 1992** Major League Baseball 1992, World Series

20 1.00am SCS **Major League Baseball 1992, Live** Major League Baseball 1992 Live, World Series

21 5.30pm SCS **Major League Baseball 1992** Major League Baseball 1992, World Series

21 1.15am SCS **Major League Baseball 1992 Live** Major League Baseball 1992 Live, World Series

22 5.30pm SCS **Major League Baseball 1992** Major League Baseball 1992, World Series

22 1.15am SCS **Major League Baseball 1992** Major League Baseball, World Series

23 5.30pm SCS **Major League Baseball 1992** Major League Baseball 1992, World Series

24 1.15am SCS **Major League Baseball 1992** Major League Baseball 1992, World Series

25 9.00pm SCS **Major League Baseball 1992** Major League Baseball 1992, World Series

25 1.15am SCS **Major League Baseball 1992 Live** Major League Baseball 1992 Live, World Series

26 5.30pm SCS **Major League Baseball 1992** Major League Baseball 1992, World Series

27 12.30pm SCS **Major League Baseball 1992** Major League Baseball 1992, World Series

28 8.30pm SCS **Major League Baseball 1992** Major League Baseball, World Series

29 12.30pm SCS **Major League Baseball 1992** Major League Baseball, World Series

BASKETBALL

5 8.30pm SCS **European Cup Basketball** European Cup Basketball, Kingston vs Limoges

6 6.00pm ESP **Basketball** Olympic Games USA v Croatia

7 6.00pm ESP **Basketball** Oympic Games USA v Germany

8 6.00pm ESP **Basketball** Olympic Games, USA v Brazil

9 6.00pm ESP **Basketball** USA v Spain

13 6.00pm ESP **Basketball** 1/4 Final USA v Puerto Rico

14 6.00pm ESP **Basketball** Olymic Games 1/2 Final, USA v Lithuania

15 6.00pm ESP **Basketball** Olympic Games Final USA v Croatia

16 9.30am ESP **Basketball** Olympic Games Final, USA v Croatia

18 7.00pm SCS **Basketball Bundesliga Live** Basketball Bundesliga Live

19 12.30pm SCS **Basketball Bundesliga** Teams to be announced

22 9.00am SCS **Basketball Bundesliga** Basketball Bundesliga

25 6.00pm SCS **Basketball Bundesliga Live** Basketball Bundesliga Live

26 11.30am SCS **Basketball Bundesliga** Basketball Bundesliga

29 8.00am SCS **Basketball Bundesliga** Basketball Bundesliga

BILLIARDS

6 7.30pm ESP **Billiards** European Open in Belgium

7 12.00pm ESP **Billiards** European Open, Belgium

20 4.00pm ESP **Billiards European Open** European Open

OCTOBER

SPORTS DIARY

21 12.00pm ESP **Billiards European Open** European Open

BOWLING

28 5.30pm SCS **1992 British Open Bowling** 1992 British Open Bowling, men's and ladies

31 7.00am SCS **1992 British Open Bowling** 1992 British Open Bowling

BOWLS

25 10.00am SKS **Bowls - Jack High** Jack High

26 12.00pm SKS **Bowls - Jack High** Jack High

29 11.30pm SKS **Bowls** Jack High

BOXING

1 9.30pm SKS **Boxing - Ringside** Ringside, boxing magazine show

2 9.00am SCS **Matchroom Pro Box** Matchroom Pro Box, German International Light Heavyweight

2 12.00pm SKS **Boxing - Ringside** Ringside

2 9.00pm ESP **International Boxing**

2 3.00am SCS **Matchroom Pro Box** Matchroom Pro Box, German International Light Heavyweight

3 12.00pm ESP **International Boxing**

3 8.00pm ESP **International Boxing**

3 9.30pm SKS **Ringside** Ringside, boxing magazine

3 9.55pm SCS **Matchroom Pro Box Live** Matchroom Pro Box Live, Nigel Benn vs Galvano

4 11.00am ESP **International Boxing**

5 7.00pm ESP **International Boxing**

5 10.00pm ESP **International Boxing**

6 9.30pm SCS **Matchroom Pro Box Live** Matchroom Pro Box Live, WBC International Heavyweight

6 10.00pm ESP **International Boxing** International Boxing

7 2.30pm SCS **Matchroom Pro Box** Matchroom Pro Box, WBC International Heavyweight

7 7.30pm ESP **International Boxing**

8 11.30pm SKS **Boxing** Ringside

9 9.00am SCS **Matchroom Pro Box** Matchroom Pro Box, WBC International Heavyweight

9 9.00pm ESP **International Boxing**

9 10.30pm SCS **London vs Berlin Fight Night** London vs Berlin Fight Night, Amateur Boxing

10 11.00am ESP **International Boxing**

10 11.30pm SKS **Boxing** Ringside, boxing magazine

11 11.00am ESP **International Boxing** International Boxing

12 1.00pm SCS **London vs Berlin Fight Night** London vs Berlin Fight Night, amateur boxing

12 10.00pm ESP **International Boxing**

13 9.30pm SCS **Matchroom Pro Box** Matchroom Pro Box

14 2.30pm SCS **Matchroom Pro Box** Matchroom Pro Box

15 9.30pm SKS **Ringside** Ringside, Championship fight news and interviews

16 9.00am SCS **Matchroom Pro Box** Matchroom Pro Box

16 9.00pm ESP **International Boxing**

17 11.00am ESP **International Boxing**

KEY TO CHANNEL CODES

ESP – Eurosport SAT - Sat 1 SCS – Screensport

SKS – Sky Sports SKY – Sky One

17 9.00pm ESP **International Boxing** International Boxing

17 9.30pm SKS **Ringside** Ringside, boxing magazine

18 10.30am SCS **Top Rank Boxing** Top Rank Boxing

18 11.00am ESP **International Boxing**

19 7.30pm ESP **International Boxing**

19 10.00pm ESP **International Boxing**

20 8.30am SCS **London vs Berlin Fight Night** London vs Berlin Fight Night

20 9.30pm SCS **Pro Box** Pro Box, British Bantamweight

21 2.30pm SCS **Pro Box**

21 7.00pm ESP **International Boxing** International Boxing

22 9.30pm SKS **Ringside** Ringside, boxing magazine

23 9.00am SCS **Pro Box** British Bantamweight Championship

23 9.00pm ESP **International Boxing** International Boxing

24 10.30am ESP **International Boxing** International Boxing

24 9.30pm SKS **Ringside** Ringside, boxing magazine

26 10.00pm ESP **International Boxing** International boxing

27 8.30pm SCS **Matchroom Pro Box** Matchroom Pro Box, WBC International Middleweight

27 10.00pm ESP **International Boxing** International Boxing

28 2.30pm SCS **Matchroom Pro Box** Matchroom Pro Box, WBC International Middleweight

28 10.30pm SKS **Boxing - Superbouts** Superbouts, featuring a one of the classics

29 1.00pm SKS **Boxing - Superbouts** Superbouts, classic championship boxing

29 9.30pm SKS **Boxing - Ringside** Ringside

30 8.00am SCS **Matchroom Pro Box** Matchroom Pro Box, WBC International Middleweight

31 11.30am ESP **International Boxing** International Boxing

31 10.30pm SKS **Boxing - Ringside Special Live** Ringside Special Live, Lennox Lewis vs Donovon "Razor" Ruddock

CRICKET

30 2.00pm SKS **International Cricket Masters Live** International Cricket Masters Live

30 9.30pm SKS **International Cricket Masters Live** International Cricket Masters Live, England vs West Indies

CYCLING

1 4.00pm ESP **Mountain Bike Downhill Super Cup** Mountain Bike Downhill Super Cup, Italy

2 8.30am ESP **Mountain Bike** Mountain Bike

4 2.00pm ESP **Live Cycling Grand Prix Of America** Live Grand Prix of America, Montreal

4 6.00pm ESP **Live Cycling Grand Prix Of America** Live Grand Prix of America, Montreal

5 8.30am ESP **Cycling Grand Prix Of America** Grand Prix of America, Montreal

8 3.30pm ESP **Mountain Bike Downhill Super Cup** Mountain Bike Downhill Super Cup in France

11 5.00pm ESP **Live Cycling Tour Paris** Live Cycling Tour Paris

12 8.30am ESP **Cycling Tours Paris** Cycling Tours Paris

17 3.00pm ESP **Live Cycling Tour Of Lombardy, Italy** Tour Of Lombardy, Italy

19 8.30am ESP **Cycling Tour Of Lombardy, Italy** Tour Of Lombardy, Italy

23 3.00pm ESP **Live Cycling Nations Grand Prix - Paris** Nations Grand Prix - Paris

24 3.30pm ESP **Live Cycling Nations Grand Prix - Spain** Live Nations Grand Prix - Spain

24 7.30pm ESP **Live Cycling Nations Grand Prix - Paris** Live Nations Grand Prix - Paris

25 4.00pm ESP **Live Cycling Nations Grand Prix - Paris** Live Nations Grand Prix - Paris

26 8.30am ESP **Cycling Nation Grand Prix - Spain** Highlights from the Nations Grand Prix

28 1.00pm ESP **Cycling Nations Grand Prix - Spain** Nations Grand Prix, Spain

29 5.00pm ESP **Football** Mountain Bike

29 5.30pm ESP **Mountain Biking** The Roc d'Azur Competition

30 1.00pm ESP **Mountain Bike** Mountain Bike

31 1.00pm ESP **Live Cycling Europe Supercross** Live Europe Supercross

EQUESTRIAN EVENTS

3 7.00am SCS **International 3 Day Eventing** International 3 Day Eventing, Blenheim Audi International

4 12.00am SCS **International 3 Day Eventing** International 3 Day Eventing

7 5.30pm SCS **Renault Showjumping** Renault Showjumping, round 5

9 5.00pm SKS **Horse Of The Year Show Live** Horse Of The Year Show Live, The Puissance from Wembley Arena

9 12.00am SKS **Horse Of The Year Show** Horse Of The Year Show, highlights of the Puissance, Foxhunter Championship and Pony Club Games

10 7.00am SCS **Renault Showjumping** Renault Showjumping, round 5

10 10.30pm SKS **Horse Of The Year Show** Horse Of The Year Show

11 9.00am SKS **Horse Of The Year Show** Horse Of The Year Show

11 5.00pm SKS **Horse Of The Year Show Live** Horse Of The Year Show Live, Everest Derby and the Leading Junior Jumper of The Year

11 11.00pm SKS **Horse Of The Year Show** Horse Of The Year Show, the Speed Derby and Cavalcade

11 12.30am SCS **Renault Showjumping** Renault Showjumping, round 5

12 1.00pm SKS **Horse Of The Year Show** Horse Of The Year Show

OCTOBER

SPORTS DIARY

12 7.00pm SKS **Horse Of The Year Show 1992** Horse Of The Year Show, review
12 11.00pm SKS **Horse Of The Year Show** Horse Of The Year Show, review
12 12.30am SCS **International 3 Day Eventing** International 3 Day Eventing, Blenheim Audi International
13 1.00pm SKS **Horse Of The Year Show** Horse Of The Year Show
14 4.30pm SCS **Pavarotti It. Show Jumping** Pavarotti It. Show Jumping
21 4.30pm SCS **Renault Show Jumping** Renault Show Jumping
22 3.00pm ESP **Equestrian** Season Review
23 2.00pm SCS **Renault Show Jumping** Renault Show Jumping
23 3.00pm SCS **Norrkopping Show Jumping** Norrkopping Show Jumping
24 7.00am SCS **Renault Show Jumping** Renault Show Jumping
26 9.00pm SKS **National Dressage Championships** National Dressage Championships
27 2.00pm ESP **Equestrian** Preview
27 4.00pm SKS **National Dressage Championships** National Dressage Championships
29 12.00pm SKS **National Dressage Championships** National Dressage Championships
29 2.00pm ESP **Equestrian** Helsinki, Finland
30 7.00am SKS **Torque** National Dressage Championships
30 8.30am ESP **Equestrian** The Volvo Show Jumping World Cup from Helsinki

FOOTBALL

1 7.30pm SKS **Netbusters** Netbusters, more great goals
1 9.00pm ESP **Football Eurocups** Eurocups
2 11.00am ESP **Football Eurocups** Eurocups
2 2.00pm SKS **Netbusters** Netbusters, goals
2 9.30pm SKS **Netbusters** Netbusters, more glorious goals
3 7.00am SKS **Netbusters** Netbusters, more great goals
3 10.00am ESP **Football Eurocups** Eurocups
3 7.50pm SCS **Brazilian Football Live** Brazilian Football, Paoulista League
4 7.50am SCS **Brazilian Football** Brazilian Football, Guarani vs SE Palmeiras
4 2.00pm SKS **Football** Super Sunday Live, Oldham Athletic vs Everton
4 9.00pm SCS **Dutch Soccer Highlights** Dutch Soccer Highlights
4 11.00pm SKS **Premier League Football** Premier League Football, Oldham Athletic vs Everton
5 1.00pm SKS **FA Premier League Football** FA Premier League, Oldham Athletic vs Everton
5 5.30pm SCS **Dutch Soccer Highlights** Dutch Soccer Highlights
5 10.30pm SCS **Football Europa** Football Europa, Dutch and Spanish leagues
6 10.00am SCS **Dutch Soccer Highlights** Dutch Soccer Highlights
6 2.30pm SCS **Football Europa** Football Europa
6 2.30pm ESP **Football** Olympic Games Final, Spain v Poland
7 9.00am SCS **Football Europa** Football Europa
7 4.00pm ESP **Football 1994** American Dream

KEY TO CHANNEL CODES
ESP – Eurosport SAT - Sat 1 SCS – Screensport
SKS – Sky Sports SKY – Sky One

7 7.00pm SKS **Live International Football** Live International Football, San Marino vs Norway, Group 2 of the World Cup Qualifying Round.
7 9.00pm ESP **Eurotop Event Football** Australian Championships
7 12.00am SKS **International Football** International Football, San Marino vs Norway
8 8.30am ESP **Eurotop Event Football** Australian Championships
8 9.30am SKS **International Football** International Football, San Marino vs Norway
8 11.00am ESP **Football 1994** "American Dream"
8 4.00pm ESP **Football** Australian Championships
8 7.30pm SKS **Netbusters** Netbusters, another great selection of goals
8 9.00pm ESP **Football 1994** San Marino v Norway, Sweden v Bulgaria & Iceland v Greece
8 10.00pm SCS **Spanish Soccer Highlights** Spanish Soccer Highlights
9 8.00am SKS **Netbusters** Netbusters, a great selection of the best goals
9 11.00am SCS **Spanish Soccer Highlights** Spanish Soccer Highlights
9 11.00am ESP **Football 1994** American Dream, round-up of qualifying matches
9 2.00pm SKS **Netbusters** Netbusters, a great selection of goals
9 4.00pm ESP **Football 1994** American Dream, complete round-up of the qualifying matches
9 9.30pm SKS **Netbusters** Netbusters, great goals
10 7.00am SKS **Netbusters** Netbusters, great goals
10 7.50pm SCS **Brazilian Football Live** Brazilian Football, Santos vs Palmeiras Live
11 7.50am SCS **Brazilian Football** Brazilian Football, Santos vs Palmeiras
11 11.00am SKS **Netbusters** Netbusters, a great selection of goals
11 9.00pm SCS **Dutch Soccer Highlights** Dutch Soccer Highlights
12 5.30pm SCS **Dutch Soccer Highlights** Dutch Soccer Highlights
12 10.30pm SCS **Football Europa** Football Europa, action from the Dutch and Spanish leagues
13 10.00am SCS **Dutch Soccer Highlights** Dutch Soccer Highlights
13 2.30pm SCS **Football Europa** Football Europa, Dutch and Spanish leagues
14 9.00am SCS **Football Europa** Football Europa, Dutch and Spanish Leagues
14 7.00pm SKS **International Football Live** International Football Live, England vs Norway
14 7.30pm ESP **Eurotop Event Football 1994** France v Austria live
14 11.30pm SKS **International Football** International Football, England vs Norway
15 11.00am ESP **Football 1994** "American Dream" France v Austria
15 12.00pm SKS **International Football** International Football, England vs Norway
15 7.30pm SKS **Netbusters** Netbusters, a great selection of goals
15 9.00pm ESP **Football 1994** Belgium v Romani, Cyprus v Wales, France v Austria
15 10.00pm SCS **Spanish Soccer Highlights** Spanish Soccer Highlights
16 11.00am ESP **Football 1994** Belgium v Romani, Cyprus v Wales & France v Austria
16 2.00pm SKS **Netbusters** Netbusters, great goals
16 6.00pm ESP **Football 1994** American Dream round up
16 9.30pm SKS **Netbusters** Netbusters, a great selection of goals
17 7.00am SKS **Netbusters** Netbusters, a great selection of goals
17 7.50pm SCS **Brazilian Football Live** Brazilian Football Live, Santos FC vs Portuguesa Deep
18 7.50am SCS **Brazilian Football** Brazilian Football, Santos FC vs Portuguesa Deep
18 9.00am SKS **Goals On Sunday** Goals on Sunday
18 11.00am SKS **Netbusters** Netbusters more fantastic goals
18 2.00pm SKS **Super Sunday Live** Super Sunday Live, Manchester United vs Liverpool Live
18 9.00pm SCS **Dutch Soccer Highlights** Dutch Soccer Highlights
18 11.00pm SKS **Premier League Football** Premier League Football, Manchester United vs Liverpool
19 1.00pm SKS **FA Premier League Football** FA Premier League Football, Manchester United vs Liverpool
19 3.30pm SCS **Dutch Soccer Highlights** Dutch Soccer Highlights
19 7.00pm SKS **Monday Night Football Live** Monday Night Football Live, Aston Villa vs Blackburn Rovers
19 10.30pm SCS **Football Europa** Football Europa, Dutch and Spanish leagues
19 1.00am SKS **FA Premier League Football** FA Premier League Football, Aston Villa vs Blackburn Rovers
20 7.00am SKS **Premier League Football** Premier League Football, Aston Villa vs Blackburn Rovers
20 10.00am SCS **Dutch Soccer Highlights** Dutch Soccer Highlights
20 1.00pm SKS **Premier League Football** Premier League Football, Aston Villa vs Blackburn Rovers
20 2.30pm SCS **Football Europa** Football Europa, Dutch and Spanish leagues
20 9.00pm ESP **Football Intercontinental Champions Cup** 3rd & 4th
21 8.30am SCS **Football Europa** Football Europa, Dutch and Spanish leagues
21 8.30am ESP **Football Intercontinental Champions Cup** Intercontinental Champions Cup

OCTOBER

SPORTS DIARY

21 3.00pm ESP **Football Intercontinental Champions Cup** Intercontinentals Champions Cup Ist Semi Final

21 5.00pm ESP **Football Intercontinental Champions Cup** Intercontinental Champions Cup 2nd semi-final

21 9.00pm ESP **Eurotop Event** Intercontinental Champions Cup, from Saudi Arabia

22 11.00am ESP **Eurotop Event** Intercontinental Champions Cup

22 7.30pm SKS **Netbusters** Netbusters, a great selection of goals

22 9.00pm ESP **Football** Intercontinental Champions Cup, Final

22 10.00pm SCS **Spanish Soccer Highlights** Spanish Soccer Highlights

23 9.30am SKS **Netbusters** Netbusters, great goals

23 11.00am SCS **Spanish Soccer Highlights** Spanish Soccer Highlights

23 11.00am ESP **Football** Intercontinental Champion Cup

24 7.00am SKS **Netbusters** Netbusters, great goals

24 10.30am SKS **Netbusters** Netbusters, great goals

24 6.50pm SCS **Brazilian Football Live** Brazilian Football Live, EC Noroeste vs SE Palmeiras

25 6.50am SCS **Brazilian Football** Brazilian Football, Noroeste vs Palmeiras

25 2.00pm SKS **Super Sunday Live** Super Sunday Live, Wimbledon vs Tottenham Hotspur Live

25 8.00pm SCS **Dutch Soccer Highlights** Dutch Soccer Highlights

25 11.00pm SKS **Premier League Football** Premier League Football, Wimbledon vs Tottenham Hotspur

26 1.00pm SKS **FA Premier League Football** FA Premier League Football, Wimbledon vs Tottenham Hotspur

26 4.30pm SCS **Dutch Soccer Highlights** Dutch Soccer Highlights

26 10.30pm SCS **Football Europa** Football Europa, Dutch and Spanish leagues

26 11.00pm SKS **Premier League Football** Premier League Football Wimbledon vs Tottenham Hotspur

27 9.00am SCS **Dutch Soccer Highlights** Dutch Soccer Highlights

27 2.30pm SCS **Football Europa** Football Europa, Dutch and Spanish leagues

27 3.00pm ESP **Football Intercontinentals Champions Cup** Intercontinentals Champions Cup

28 8.00am SCS **Football Europa** Football Europa, Dutch and Spanish leagues

28 11.55am SKS **International Football Live** International Football Live, Turkey vs San Marino

28 3.00pm ESP **Football** Intercontinental Champions Cup

28 7.00pm SKS **International Football** International Football, Turkey vs San Marino

29 9.30am SKS **International Football** Turkey vs San Marino

KEY TO CHANNEL CODES
ESP – Eurosport SAT - Sat 1 SCS – Screensport
SKS – Sky Sports SKY – Sky One

29 3.00pm ESP **Football Intercontinental Champions Cup** Intercontinental Champions Cup

29 7.30pm SKS **Netbusters** Netbusters, great goals

29 9.00pm ESP **Football 1994** Turkey v San Marino & Austria v Israel

30 11.00am ESP **Football 1994** "American Dream"

30 3.00pm ESP **Football** Intercontinental Champions Cup

31 7.00am SKS **Netbusters** Netbusters, Great goals

31 3.00pm ESP **Football 1994** Turkey v San Marino & Austria v Israel

31 5.50pm SCS **Brazilian Football Live** Brazilian Football Live, Santos vs Santo Andre

GOLF

1 5.00pm SCS **Volvo PGA European Tour 1992** Volvo PGA European Tour 1992, Mercedes German Masters

1 11.00pm SCS **Volvo PGA European Tour 1992** Volvo PGA European Tour 1992, Mercedes German Masters

2 5.00pm SCS **Volvo PGA European Tour 1992** Volvo PGA European Tour 1992, Mercedes German Masters

2 10.30pm SCS **Volvo PGA European Tour 1992** Volvo PGA European Tour 1992, Mercedes German Masters

3 5.00pm SCS **Volvo PGA European Tour 1992** Volvo PGA European Tour 1992, Mercedes German Masters

4 6.00pm SCS **Volvo PGA European Tour 1992** Volvo PGA European Tour 1992, Mercedes German Masters

4 6.15pm SCS **Volvo PGA European Tour 1992** Volvo PGA European Tour 1992, Mercedes German Masters

4 11.00pm SCS **Volvo PGA European Tour 1992** Volvo PGA European Tour 1992, Mercedes German Masters

5 12.30pm SCS **Volvo PGA European Tour 1992** Volvo PGA European Tour 1992, Mercedes German Masters

5 9.30pm SCS **Volvo PGA European Tour 1992** Volvo PGA European Tour 1992, Mercedes German Masters

6 5.30pm SCS **Volvo PGA European Tour 1992** Volvo PGA European Tour, Mercedes German Masters

7 11.00am SCS **Volvo PGA European Tour 1992** Volvo PGA European Tour 1992, Mercedes German Masters

8 2.30pm SCS **Volvo PGA European Tour 1992** Volvo PGA European Tour 1992, Toyota World Match Play

8 6.00pm SCS **Volvo PGA European Tour 1992** Volvo PGA European Tour 1992, Honda Open

8 11.00pm SCS **Volvo PGA European Tour 1992** Volvo PGA European Tour 1992

9 2.00pm SCS **Volvo PGA European Tour 1992 Live** Volvo PGA European Tour 1992, Toyota World Match Play Live

9 6.00pm SCS **Volvo PGA European Tour 1992** Volvo PGA European Tour 1992, Honda Open

9 12.00am SCS **Volvo PGA European Tour 1992** Volvo PGA European Tour 1992

10 2.00pm SCS **Volvo PGA European Tour 1992** Volvo PGA European Tour 1992

10 6.00pm SCS **Volvo PGA European Tour 1992** Volvo PGA European Tour 1992, Honda Open

10 11.00pm SCS **Volvo PGA European Tour 1992** Volvo PGA European Tour 1992

11 2.00pm SCS **Volvo PGA European Tour 1992** Volvo PGA European Tour 1992, Toyota World Match Play Championship

11 7.00pm SCS **Volvo PGA European Tour 1992** Volvo PGA European Tour 1992, Honda Open

11 11.00pm SCS **Volvo PGA European Tour 1992** Volvo PGA European Tour 1992, Toyota World Match Play

12 9.00pm SCS **Volvo PGA European Tour 1992** Volvo PGA European Tour 1992

13 8.30am SCS **Volvo PGA European Tour 1992** Volvo PGA European Tour 1992

13 5.30pm SCS **Volvo PGA European Tour 1992** Volvo PGA European Tour 1992, Honda Open

14 11.00am SCS **Volvo PGA European Tour 1992** Volvo PGA European Tour 1992, Honda Open

14 12.00am SCS **US PGA Tour 1992** US PGA Tour 1992, Las Vegas Invitational

15 9.30am SCS **US PGA Tour 1992** US PGA Tour 1992, Las Vegas Invitational

15 2.30pm SCS **Volvo PGA European Tour 1992** Volvo PGA European Tour 1992, Alfred Dunhill Cup

15 11.00pm SCS **Volvo PGA European Tour 1992** Volvo PGA European Tour 1992, Alfred Dunhill Cup

16 2.00pm SCS **Volvo PGA European Tour 1992 Live** Volvo PGA European Tour 1992 Live, Alfred Dunhill Cup

16 11.00pm SCS **Volvo PGA European Tour 1992** Volvo PGA European Tour 1992, Alfred Dunhill Cup

17 2.00pm SCS **Volvo PGA European Tour 1992 Live** Volvo PGA European Tour 1992 Live, Alfred Dunhill Cup

17 10.00pm SCS **Volvo PGA European Tour 1992** Volvo PGA European Tour 1992, Alfred Dunhill Cup

18 2.00pm SCS **Volvo PGA European Tour 1992** Volvo PGA European Tour 1992, Alfred Dunhill Cup

18 10.00pm SCS **Volvo PGA European Tour 1992** Volvo PGA European Tour 1992

19 9.00pm SCS **Volvo PGA European Tour 1992** Volvo PGA European Tour 1992

20 5.00pm SCS **Volvo PGA European Tour 1992** Volvo PGA European Tour 1992, Alfred Dunhill Cup

21 10.30am SCS **Volvo PGA European Tour 1992** Volvo PGA European Tour 1992

22 2.00pm ESP **Golf UAP Open - Paris** UAP Open - Paris

OCTOBER

SPORTS DIARY

24 2.00pm SCS **Volvo PGA European Tour 1992 Live** Volvo PGA European Tour Live, Iberia Open

24 11.00pm SCS **Volvo PGA European Tour 1992** Volvo PGA European Tour, Iberia Madrid Open

25 2.00pm SCS **Volvo PGA European Tour 1992 Live** Volvo PGA European Tour 1992 Live, Iberia Madrid Open

25 11.00pm SCS **Volvo PGA European Tour 1992** Volvo PGA European Tour 1992, Iberia Madrid Open

26 9.30pm SCS **Volvo PGA European Tour 1992** Volvo PGA European Tour 1992, Iberia Madrid Open

27 1.00pm ESP **Golf Paris UAP Open** Paris UAP Open

27 4.30pm SCS **Volvo PGA European Tour 1992** Volvo PGA European Tour, Iberia Madrid Open

28 10.00am SCS **Volvo PGA European Tour 1992** Volvo PGA European Tour, Iberia Madrid Open

29 2.30pm SCS **Volvo PGA European Tour 1992 Live** Volvo PGA European Tour Live, Volvo Masters

29 11.00pm SCS **Volvo PGA European Tour 1992** Volvo PGA European Tour, Volvo Masters

30 9.30am ESP **Golf UAP Open** UAP Open, Paris

30 2.30pm SCS **Volvo PGA European Tour 1992 Live** Volvo PGA European Tour 1992 Live, Volvo Masters

30 11.00pm SCS **Volvo PGA European Tour 1992** Volvo PGA European Tour 1992, Volvo Masters

31 1.00pm SCS **Volvo PGA European Tour 1992** Volvo PGA European Tour, Volvo Masters

31 9.00pm SCS **US PGA Tour 1992 Live** US PGA Tour 1992 Live, day 3

31 11.00pm SCS **Volvo PGA European Tour 1992** Volvo PGA European Tour, Volvo Masters

GYMNASTICS

6 1.00pm ESP **Gymnastics** Olympic Games

7 1.00pm ESP **Gymnastics** Olympic Games

8 1.00pm ESP **Gymnastics** Olympic Game highlights

9 1.00pm ESP **Gymnastics** Olympic Games highlights

HANDBALL

9 2.30pm ESP **Handball** CIS v Sweden

HOCKEY

8 2.30pm ESP **Field Hockey** Olympic Games, Germany v Australia

JUDO

24 6.00pm ESP **Live Judo Eurochamps Teams** Live Women's Eurochamps Teams

25 1.55pm ESP **Live Judo Eurochamps Teams** Live Eurochamps Teams in Leonding, Austria

26 6.00pm ESP **Judo Eurochamps Team** Eurochamps Team in Leonding, Austria

28 12.00pm ESP **Judo Eurochamps Teams** Eurochamps Teams in Leonding, Austria

KEY TO CHANNEL CODES
ESP – Eurosport SAT - Sat 1 SCS – Screensport
SKS – Sky Sports SKY – Sky One

29 1.00pm ESP **Judo Eurochamps Team** Eurochamps Team, competition highlights

KICK BOXING

1 11.00am SCS **Thai Kick Box** Thai Kick Box, Revanche Lobman Aarts

1 10.30pm ESP **International Kick Boxing**

3 9.00am SCS **Thai Kick Box** Thai Kick Box, Revanche Lobman Aarts

6 9.00pm ESP **International Kick Boxing**

7 7.30pm SCS **Thai Kick Box** Thai Kick Box

8 11.00am SCS **Thai Kick Box** Thai Kick Box

8 11.00pm ESP **International Kick Boxing**

10 1.00am SCS **Thai Kick Box** Thai Kick Box

13 7.30pm ESP **International Kick Boxing**

14 7.30pm SCS **Thai Kick Box**

15 10.30pm ESP **International Kick Boxing**

16 1.00am SCS **Thai Kick Box** International Kick Boxing

20 8.00pm ESP **International Kick Boxing**

20 11.00pm ESP **International Kick Boxing**

21 7.30pm SCS **Thai Kick Box**

22 11.00am SCS **Thai Kick Box**

22 11.00pm ESP **International Kick Boxing**

23 1.00am SCS **Thai Kick Box**

26 7.00pm ESP **International Kick Boxing**

28 6.30pm SCS **Thai Kick Box**

29 10.00am SCS **Thai Kick Box**

29 10.30pm ESP **International Kick Boxing**

30 12.00am SCS **Thai Kick Box**

MOTORSPORT

1 2.30pm SCS **IHRA Drag Racing** IHRA Drag Racing, Empire Nationals

1 4.30pm ESP **Oldtimer Grand Prix** Oldtimer, Grand Prix

1 5.00pm SKS **German Touring Cars 1992** German Touring Cars 1992, highlights

1 7.00pm SCS **Dunlop Rover GTi Championship** Dunlop Rover GTi Championship, round 11

2 8.00am SCS **IHRA Drag Racing** IHRA Drag Racing, Empire Nationals

2 5.00pm SKS **German Touring Cars 1992** German Touring Cars 1992, round 5 highlights

2 5.00pm ESP **International Motorsport** International Motorsport

2 7.00pm SCS **AMA Camel Pro Bikes 1992** AMA Camel Pro Bikes 1992, 750cc

2 12.30am SCS **Dunlop Rover GTi Championship** Dunlop Rover GTi Championship, round 11

3 8.30am ESP **Oldtimer Grand Prix** Oldtimer Grand Prix

3 9.00am ESP **International Motorsport** International Motorsport

3 4.00pm ESP **Live Side Car Cross World Championships** Live Side Car Cross World Championships

3 7.20pm SCS **IHRA Drag Racing** IHRA Drag Racing, North East Nitrous Nationals

3 11.00pm ESP **International Motorsport** International Motorsport

3 12.00am SCS **AMA Camel Pro Bikes 1992** AMA Camel Pro Bikes 1992

4 11.00am SKS **Motorsport** Red Line featuring F3000 from Albacete, Spain

4 5.00pm SCS **FIA European Rallycross 1992** FIA European Rallycross 1992

4 10.00pm SCS **World Rally Championship 1992** World Rally Championship 1992, Australian Rally

5 8.30am SCS **IHRA Drag Racing** IHRA Drag Racing, North East Nitrous Nationals

5 11.00am ESP **International Motorsport** International Motorsport

5 12.00pm SKS **Motorsport** American Sports Cavalcade

5 12.00pm ESP **Side Car Cross World Championships (CSFR)** Side Car Cross World Championships (CSFR)

5 3.00pm SKS **Motorsport** Nascar Grand Prix

5 5.00pm SKS **Motorsport** German Touring Car Championships, highlights from Round 7

5 6.30pm SCS **FIA European Truck Racing 1992** FIA European Truck Racing, Belgium

5 7.30pm SCS **World Rally Championship 1992** World Rally Championship 1992, Australian Rally

5 11.00pm SKS **Motorsport** Indy Car Grand Prix, from Pennsylvania

5 12.30am SCS **FIA European Rallycross 1992** FIA European Rallycross 1992

5 1.00am SKS **Motorsport** Nascar Grand Prix, the Tyson Holly Farms 400

6 7.00am SKS **Motorsport** Indy Car Grand Prix, highlights

6 10.30am SKS **AMA Supercross** AMA Supercross, from Florida

6 11.00am SCS **FIA European Truck Racing 1992** FIA European Truck Racing 1992

6 5.00pm SKS **Motorsport** German touring Cars Championship, highlights from Round 7

6 7.00pm SCS **1992 Pro Superbike** 1992 Pro Superbike, round 10

6 1.00am SKS **Motorsport** Red Line, featuring Superbikes and the Rally of Australia

7 8.30am SCS **1992 Pro Superbike** 1992 Pro Superbike, round 10

7 4.30pm SCS **World Rally Championship 1992** World Rally Championship 1992, Australian Rally

7 5.00pm SKS **Motorsport** German Touring Car Championships, highlights

7 8.30pm SCS **Drag Racing** Drag Racing, from Hockenheim

7 10.30pm SKS **UK Masters Supercross** UK Masters Supercross

7 12.15am SCS **FIA European Truck Racing 1992** FIA European Truck Racing 1992

8 12.00pm SKS **Motorsport** Indy Car Grand Prix, highlights

8 5.00pm SKS **Motorsport** German Touring Cars 1992, highlights of the final round

8 5.30pm SCS **AMA Camel Pro Bikes 1992** AMA Camel Pro Bikes 1992, 750cc

8 8.30pm SCS **1992 FIA World Sportscar Championship** FIA World Sportscar Championship, round 7

OCTOBER

SPORTS DIARY

9 8.00am SCS **Dunlop Rover GTi Championship**

9 8.30am SCS **AMA Camel Pro Bikes 1992** AMA Camel Pro Bikes 1992

9 1.00pm SCS **1992 FIA World Sportscar Champ** 1992 FIA World Sportscar Champ, round 7

9 5.30pm SCS **1992 Pro Superbike** 1992 Pro Superbike, round 10

10 8.00am SCS **1992 FIA World Sportscar Champ** 1992 FIA World Sportscar Champ, round 7

10 11.00am SCS **Drag Racing** Drag Racing

10 4.30pm SCS **IHRA Drag Racing** IHRA Drag Racing, Mid America Nationals

10 12.30am SCS **IHRA Drag Racing** IHRA Drag Racing, Mid America Nationals

12 8.30am SCS **IHRA Drag Racing** IHRA Drag Racing, Mid America Nationals

12 11.00am ESP **International Motorsport** International Motorsport

12 5.00pm SKS **Motorsport** German Touring Car Championships

12 7.30pm SCS **Indy Car World Series 1992** Indy Car World Series

13 10.30am SKS **AMA Supercross** AMA Supercross, from Houston, Texas

13 11.00am SCS **Indy Car World Series 1992** Indy Car World Series

13 2.00pm SKS **Motorsport** German Touring Car Championships

13 6.30pm SCS **AMA Camel Pro Bikes 1992** AMA Camel Pro Bikes 1992

13 7.00pm SKS **Motorsport** Red Line, featuring the European Rallycross

13 7.00pm SCS **1992 Pro Superbike** 1992 Pro Superbike, round 11

14 8.30am SCS **1992 Pro Superbike** 1992 Pro Superbike, round 11

14 8.30pm SCS **DTM - German Touring Cars** DTM German Touring Cars

15 12.00pm SCS **AMA Camel Pro Bikes 1992** AMA Camel Pro Bikes

15 7.00pm SCS **AMA Camel Pro Bikes 1992** AMA Camel Pro Bikes 1992

15 12.30am SCS **Indy Car World Series 1992** Indy Car World Series 1992

16 8.30am SCS **AMA Camel Pro Bikes 1992** AMA Camel Pro Bikes 1992, 750cc

16 5.30pm SCS **1992 Pro Superbike** 1992 Pro Superbike, round 11

16 7.00pm SCS **Dunlop Rover GTi Championship** Dunlop Rover GTi Championship

16 7.30pm ESP **International Motorsport** International Motorsport

16 12.30am SCS **AMA Camel Pro Bikes 1992** AMA Camel Pro Bikes 1992, 750cc

17 8.00am SCS **DTM - German Touring Cars** DTM - German Touring Cars

17 9.00am ESP **International Motorsport** International motorsport

17 4.30pm SCS **IHRA Drag Racing** IHRA Drag Racing

17 11.00pm ESP **International Motorsport** International Motorsport

17 11.30pm SCS **DTM - German Touring Cars** DTM - German Touring Cars

17 12.30am SCS **IHRA Drag Racing** IHRA Drag Racing

KEY TO CHANNEL CODES

ESP – Eurosport SAT - Sat 1 SCS – Screensport

SKS – Sky Sports SKY – Sky One

17 4.30am SCS **Dunlop Rover GTi Championship** Dunlop Rover GTi Championship, round 12

18 10.00am SCS **1992 Pro Superbike** 1992 Pro Superbike, round 11

19 8.30am SCS **IHRA Drag Racing** IHRA Drag Racing

19 11.00am ESP **International Motorsport** International Motorsport

19 3.00pm SKS **Motorsport** The Race Of Champions, from Jarama

19 4.00pm SKS **AMA Supercross** AMA Supercross

19 11.00pm SKS **Indy Car Grand Prix** Indy Car Grand Prix

20 10.30am SKS **AMA Supercross** AMA Supercross

20 3.00pm SKS **Indy Car Grand Prix** Indy Car Grand Prix, Toyota Monterey

20 7.00pm SKS **Red Line** Red Line, Formula 3000 from Nogaro

21 10.30pm SKS **Torque** Torque, featuring MCN superbikes and TVR Tuscans

22 8.30am SCS **1992 Pro Superbike** Pro Superbike, round 12

22 9.30am SKS **Indy Car Grand Prix** Indy Car Grand Prix, Toyota Monterey

22 8.30pm SCS **1992 FIA World Sportscar Champ** FIA World Sportscar Champ

22 1.30am SKS **Indy Car Grand Prix** Indy Car Grand Prix, Toyota Monterey highlights

23 8.00am SCS **AMA Camel Pro Bikes 1992** AMA Camel Pro Bikes 1992

23 8.30am SCS **Dunlop Rover GTi Championship** Dunlop Rover GTi Champ

23 8.30am ESP **Motor Racing Formula I Grand Prix** Formula I Japanese Grand Prix

23 2.00pm ESP **Motor Racing Formula I Grand Prix** Formula I Grand Prix Japan, Practice

23 5.00pm SCS **1992 Pro Superbike** 1992 Pro Superbike

23 10.30pm ESP **Motor Racing Formula I Grand Prix** Formula I Grand Prix Japan, Practice

23 12.30am SKS **Motorsport** Race of Champions from Jarama, Madrid

24 8.00am SCS **1992 FIA World Sportscar Champ** FIA World Sportscar Champ

24 8.30am SKS **Motorsport** Race Of Champions, from Jarama near Madrid

24 8.30am ESP **Motor Sport Formula I Grand Prix** Formula I Grand Prix, Japan, Qualifiers

24 9.30am ESP **International Motorsport** International Motorsport

24 9.00pm SCS **FIA 3000 Championship** FIA 3000 Championship

24 9.00pm ESP **Motor Racing Formula I Grand Prix** Formula I Grand Prix Japan, Qualifiers

24 10.00pm SCS **British F2 Championship** British F2 Championship

24 11.00pm ESP **International Motorsport** International Motorsport

25 8.30am ESP **Motor Racing Formula I Grand Prix** Formula I Grand Prix Japan, Highlights

25 1.00pm SCS **1992 FIA World Sportscar Champ** FIA World Sportscar Champ

25 4.30pm SCS **FIA European Truck Racing 1992** FIA European Truck Racing, round 9

25 5.00pm ESP **Motor Racing Formula I Grand Prix** Formula I Grand Prix Japan

25 9.00pm ESP **Motor Racing Formula I Grand Prix** Formula I Grand Prix Japan

26 11.00am ESP **International Motorsport** International Motorsport

26 4.00pm SKS **AMA Supercross** AMA Supercross, from Washington

26 4.00pm ESP **Motor Racing Formula I Grand Prix** Formula I Grand Prix, Highlights

26 7.30pm SCS **Indy Car World Series 1992** Indy Car World Series, Toyota Monterey GP

26 8.30pm SCS **British F2 Championship** British F2 Championship, round 10

27 8.00am SCS **FIA 3000 Championship** FIA 3000 Championship, round 9

27 10.00am SCS **Indy Car World Series 1992** Indy Car World Series, Toyota Monterey GP

27 10.30am SKS **AMA Supercross** AMA Supercross 1992, 4th Round

27 1.00pm SKS **German Touring Car Championships** German Touring Car Championships

27 6.00pm SCS **1992 Pro Superbike** 1992 Pro Superbike, round 13

27 7.00pm SKS **Red Line** Red Line, featuring F3000 from Magny Cours and European Truck Racing

28 7.30am SCS **1992 Pro Superbike** 1992 Pro Superbike, round 13

28 11.30am SCS **FIA European Truck Racing 1992** FIA European Truck Racing, Round 9

28 4.30pm SCS **Indy Car World Series 1992** Indy Car World Series, Toyota Monterey GP

28 9.30pm SKS **Torque** Torque, featuring Powerbike International and MCN Superbikes

28 10.00pm ESP **German Rally** German Rally

28 11.00pm SCS **FIA 3000 Championship** FIA 3000 Championship

29 7.30pm SCS **FIA 3000 Championship** FIA 3000, round 10

29 10.00pm SCS **FIA European Truck Racing 1992** FIA European Truck Racing

30 7.00am SCS **AMA Camel Pro Bikes 1992** AMA Camel Pro Bikes, 750cc

30 12.30pm ESP **German Rally** German Rally

30 1.00pm SCS **British F2 Championship** British F2 Championship

30 4.30pm SCS **1992 Pro Superbike** 1992 Pro Superbike, round 13

30 5.00pm ESP **International Motorsport** International Motorsport

31 8.30am ESP **German Rally** Three Towns Rally

31 9.00am SCS **Go - International Motorsport** FIA 3000 Championship, round 10

31 9.00am ESP **International Motorsport** International Motorsport

OCTOBER

SPORT SDIARY

31 11.00pm ESP **International Motorsport** International Motorsport

POOL

2 8.00am SKS **World Team Pool** World Team Pool, America vs Germany
4 12.00pm SKS **World Team Pool** World Team Pool, America vs Great Britain
6 12.00pm SKS **World Team Pool** America vs Great Britain
11 11.30am SKS **World Team Pool** World Team Pool, America vs Mexico
13 12.00pm SKS **World Team Pool** World Team Pool, America vs Mexico
18 11.30am SKS **World Team Pool** World Team Pool, America vs Puerto Rico
20 12.00pm SKS **World Team Pool** World Team Pool, America vs Puerto Rico
25 8.00am SKS **World Team Pool** World Team Pool, America vs Asia
27 12.00pm SKS **World Team Pool** World Team Pool, America vs Asia

RUGBY LEAGUE

1 9.30am SKS **Australian Rugby League** Australian Rugby League Grand Final
1 3.00pm SKS **Australian Rugby League** Australian Rugby League, Grand Final
2 7.00pm SKS **Rugby League** Rugby League, Wakefield vs St Helens
2 12.00am SKS **Rugby League** Rugby League, Wakefield vs St Helens
3 8.30am SKS **Rugby League** The Big League, Wakefield vs St Helens
3 12.00am SKS **Australian Rugby League** Australian Rugby League, Grand Final
4 9.00pm SKS **Rugby League** The Big League, today's match
4 1.00am SKS **Rugby League** The Big League, today's match
5 9.30am SKS **Rugby League** The Big League, highlights from yesterday
9 7.00pm SKS **Rugby League** The Big League, Warrington vs Bradford Live
9 1.00am SKS **Rugby League** The Big League, Warrington vs Bradford
10 8.30am SKS **Rugby League** The Big League, featuring Warrington vs Bradford
11 9.00pm SKS **Rugby League** The Big League, match of the day
12 9.30am SKS **Rugby League** The Big League, yesterday's big match
16 7.00pm SKS **Rugby League Live** The Big League, Salford vs Castleton Live from the Willows
16 12.00am SKS **Rugby League** The Big League, Salford vs Castleford
17 8.30am SKS **Rugby League** The Big League, Salford vs Castleford
18 9.00pm SKS **Rugby League** The Big League, the match of the day
18 1.00am SKS **Rugby League** The Big League
19 9.30am SKS **Rugby League** The Big Match, highlights of yesterday's big match
30 7.00pm SKS **Rugby League** The Big League Live, Stones Bitter Championship
30 1.00am SKS **Rugby League** The Big League, Stones Bitter Championship
31 8.30am SKS **Rugby League** The Big League

KEY TO CHANNEL CODES
ESP – Eurosport SAT - Sat 1 SCS – Screensport
SKS – Sky Sports SKY – Sky One

SNOOKER

1 12.00pm SKS **Snooker** Regal Scottish Masters Snooker, Final
2 5.00am SCS **World Snooker Classics** World Snooker Classics, Kent Classic
4 12.00pm SCS **World Snooker Classics** World Snooker Classics, Kent Classic
5 10.00am SCS **World Snooker Classics** World Snooker Classics, Kent Classic
5 7.00pm SKS **Dubai Open Snooker** Dubai Open, highlights from the Duty Free Classic
6 3.00pm SKS **Dubai Open Snooker** Dubai Open Snooker, Duty Free Classic
6 7.00pm SKS **Dubai Open Snooker** Dubai Open Snooker, Duty Free Classic
6 11.30pm SCS **World Snooker Classics** World Snooker Classics, Kent Classic
7 3.00pm SKS **Dubai Open Snooker** Dubai Open Snooker, Duty Free Classic
8 3.00pm SKS **Dubai Open Snooker** Dubai Open Snooker, Day 3 Duty Free Classic
8 9.30pm SKS **Dubai Open Snooker** Dubai Open Snooker, highlights of day 3
9 3.00pm SKS **Dubai Open Snooker** Dubai Open Snooker, Day 4 Duty Free Classic
9 10.00pm SKS **Dubai Open Snooker** Dubai Open Snooker, Highlights
9 4.00am SCS **World Snooker Classics** World Snooker Classics, Kent Classic
10 7.00pm SKS **Dubai Open Snooker** Dubai Open Snooker, Duty Free Classic 2nd semi-final
11 12.00pm SCS **World Snooker Classics** World Snooker Classics, Kent Classic
11 2.00pm SKS **Dubai Open Snooker**
11 12.00am SKS **Dubai Open Snooker** Dubai Open Snooker, Duty Free Classic
12 10.00am SCS **World Snooker Classics** World Snooker Classics, Kent Classic
12 2.00pm SKS **Dubai Open Snooker** Dubai Open Snooker, highlights from the Final
12 8.00pm SKS **Dubai Open Snooker** Dubai Open Snooker, Final
12 12.00am SKS **Dubai Open Snooker** Dubai Open Snooker, Final
13 7.00am SKS **Dubai Open Snooker** Dubai Open Snooker
13 3.00pm SKS **Dubai Open Snooker** Dubai Open Snooker, Duty Free Classic highlights
13 11.30pm SCS **World Snooker Classics** World Snooker Classics, Kent Classic
15 9.30am SKS **Dubai Open Snooker** Dubai Open Snooker, Duty Free Classic highlights of the final
16 4.00am SCS **World Snooker Classics** World Snooker Classics, Kent Classic
18 12.00pm SCS **World Snooker Classics** World Snooker Classics, Kent Classic
19 10.00am SCS **World Snooker Classics** World Snooker Classics, Kent Classic
20 11.30pm SCS **World Snooker Classics** World Snooker Classics, Kent Classic
23 4.00am SCS **World Snooker Classics** World Snooker Classics, Kent Classic
25 11.00am SCS **World Snooker Classics** World Snooker Classics, Regal Masters
26 9.00am SCS **World Snooker Classics** World Snooker Classics, Regal Masters
27 10.30pm SCS **World Snooker Classics** World Snooker Classics, Regal Masters
30 4.00am SCS **World Snooker Classics** World Snooker Classics, Regal Masters

SPEEDWAY

2 11.30pm SCS **International Speedway** International Speedway, UK vs USA Test
3 8.00am SCS **International Speedway** International Speedway, UK vs USA
5 1.30pm SCS **International Speedway** International Speedway, UK vs USA
12 6.30pm SCS **International Speedway** British League Riders Championship
13 1.30pm SCS **International Speedway** International Speedway, British League Riders Champ.
15 8.30am SCS **International Speedway** International Speedway, British League Riders Champ
18 11.30pm SCS **International Speedway** International Speedway, British League Riders Champ

SQUASH

16 6.00pm SCS **Squash** World TV Super Series
22 11.00pm SCS **Squash** World TV Super Series
23 1.00pm SCS **Squash** World TV Super Series

TABLE TENNIS

2 12.30pm ESP **Table Tennis** World All Stars
5 9.30am ESP **Table Tennis World All Stars** World All Stars

TENNIS

1 8.30am SCS **International Women's Tennis** International Women's Tennis, Nicherei Championship Final
1 1.30pm ESP **Tennis** Davis Cup, Highlights
1 3.00pm SCS **German Tennis Bundesliga** German Tennis Bundesliga, Semi-final
1 6.00pm ESP **Tennis ATP Tour Basel** ATP Tour Basel
2 1.30pm ESP **Tennis ATP Tour Basel** ATP Tour Basel
2 3.00pm SCS **German Tennis Bundesliga** German Tennis Bundesliga, final
2 6.00pm ESP **Tennis ATP Tour Basel** ATP Tour Basel
3 1.30pm ESP **Live Tennis** Live ATP Tour Basel
3 6.00pm ESP **Tennis ATP Tour Basel** ATP Tour Basel
3 12.30am SCS **International Women's Tennis**
4 12.00pm ESP **Tennis ATP Tour Basel** ATP Tour Basel
4 9.00pm ESP **Tennis ATP Tour Basel** ATP Tour Basel, Finals
5 1.00pm ESP **Tennis ATP Tour Basel** ATP Tour Basel, Ist Semi Final
5 3.00pm ESP **Tennis PTA Tour Basel** PTA Tour Basel - Semi Final

OCTOBER

SPORTS DIARY

5 5.00pm ESP **Tennis ATP Tour, Basle** the ATP Tournament final, from Basle

6 8.30am ESP **Tennis ATP Tour Basel** ATP Tour Basel

9 9.30am SKS **Inside Tennis**

10 10.00am ESP **Tennis ATP Tour 21** ATP Tour 21 Highlights

10 12.30pm ESP **Live Tennis ATP Tour Toulouse** Live ATP Tour Toulouse, semi-final live

10 5.00pm ESP **Live Tennis** Live Women's semi-final

11 12.00pm ESP **Live Tennis ATP Tour Toulouse France** Live ATP Tour Toulouse, France, the final

11 2.30pm ESP **Live Tennis Zurich Switzerland** Zurich Switzerland, Finals Women

11 9.00pm ESP **Tennis ATP Tour Toulouse Paris** ATP Tour Toulouse Paris, Final highlights

12 9.30am ESP **Tennis ATP Tour 21** ATP Tour 21, Highlights

12 12.00pm ESP **Tennis ATP Tour Toulouse Paris** ATP Tour, Toulouse, Semi Final

12 2.00pm ESP **Tennis ATP Tour Toulouse Paris** ATP Tour Toulouse, Final

12 6.00pm ESP **Tennis ATP Tour Sydney** ATP Tour Sydney, Ist Semi Final

13 8.30am ESP **Tennis** Women Semi Finals, Highlights & Finals

13 2.00pm ESP **Tennis ATP Tour Sydney, Australia** ATP Tour, Sydney, Ist Semi Final

13 9.00pm ESP **Tennis ATP Tour Sydney** ATP Tour Sydney, 2nd Semi Final

14 8.30am ESP **Tennis ATP Tour Sydney** ATP Tour Sydney, Best Semi-Final

14 2.00pm ESP **Tennis ATP Tour Sydney** ATP Tour, Semi Final, Highlights & Final

14 3.00pm SKS **Swiss Indoor Tennis** Swiss Indoor Tennis, ATP

15 8.30am ESP **Tennis ATP Tour Sydney** ATP Tour Sydney, Final

15 2.00pm SKS **Inside Tennis** Inside Tennis, ATP highlights from Sydney, Toulouse and Athens

15 3.00pm SKS **Swiss Indoor Tennis** Swiss Indoor Tennis, ATP from Basel

15 4.00pm ESP **Tennis ATP Tour 22** ATP Tour 22, Highlights

16 8.00am SKS **Inside Tennis** Inside Tennis, magazine with ATP news and highlights

16 5.00pm ESP **Tennis ATP Tour 22** ATP Tour 22, Highlights

17 12.30pm ESP **Live Tennis** Women's Live tournament from Filderstadt

17 7.00pm ESP **Tennis** Highlights from today's semi-finals

18 12.00pm ESP **Live Tennis** Women, Filderstadt, Germany, Final

18 9.00pm ESP **Tennis** Women's Tournament from Filderstadt

19 4.00pm ESP **Tennis** Highlights from the Women's semi-final

19 6.00pm ESP **Tennis** Highlights from the Women's final

20 2.30pm ESP **Tennis** Highlights from the Women's final

21 7.00pm SKS **Australian Indoor Tennis**

21 11.30pm SKS **Australian Indoor Tennis** Australian Indoor Tennis

KEY TO CHANNEL CODES
ESP – Eurosport SAT - Sat 1 SCS – Screensport
SKS – Sky Sports SKY – Sky One

22 12.00pm SKS **Australian Indoor Tennis** Australian Indoor Tennis, from Sydney

22 4.00pm SKS **Inside Tennis** Inside Tennis, ATP Highlights from Tokyo, Berlin and Tel Aviv

22 4.00pm ESP **Tennis ATP Tour 22** ATP Tour 22, Highlights

23 1.00pm ESP **Live Tennis Indoor Lyon** Live Indoor, Lyon 1/2 Finals

23 2.00pm SKS **Brighton International Tennis** Brighton International, Ladies Tennis Live

23 5.00pm ESP **Live Tennis Indoor, Lyon Paris** Live Indoor, Lyon Paris

23 7.00pm SKS **Brighton International Tennis Live** Brighton International Tennis Live

24 12.00pm ESP **Live Tennis Indoor Lyon, Paris** Live Indoor, semi-final

24 12.00am SKS **Brighton International Tennis** Brighton International Tennis, Ladies highlights

25 12.00pm ESP **Live Tennis Indoor** Live from Lyon, the final

25 9.00pm SKS **Brighton International Tennis** Brighton International Tennis, Ladies' highlights

26 9.30am SKS **Brighton International Tennis** Brighton International Tennis, Ladies Final

26 12.00pm ESP **Tennis Indoor** Indoor, Lyon Paris, Best Semi Final

26 2.00pm ESP **Tennis Indoor** Indoor, Lyon Paris, Final

27 8.30am ESP **Indoor Tennis** Indoor, Lyon Paris, Final

27 11.00am ESP **Tennis ATP Tour 22** ATP Tour 22 Highlights

27 6.00pm ESP **Tennis ATP Tour** ATP Tour, Stockholm Sweden

28 6.00pm ESP **Tennis ATP Tour** ATP Tour Stockholm,Sweden

29 8.30am ESP **Tennis ATP Tour** ATP Tour Stockholm, Sweden

29 6.00pm ESP **Tennis ATP Tour** ATP Tour Stockholm, Sweden

30 6.00pm ESP **Tennis ATP Tour** ATP Tour Stockholm, Sweden

30 10.30pm ESP **Tennis** Highlights

31 6.00pm ESP **Tennis ATP Tour** ATP Tour Stockholm, Sweden, 1/2 Finals

VOLLEYBALL

7 2.30pm ESP **Volleyball** Olympic Games Final

WATERSPORTS

1 7.30pm SCS **Powerboat World** Powerboat World, Azores Island Race and Jesolo Offshore

1 12.00am SCS **Powerboat World** Powerboat World, Azores Island Race and Jesolo Offshore

6 12.30pm SCS **Powerboat World** Powerboat World

24 6.00am SCS **European Waterski Nations Cup** European Waterski Nations Cup

24 1.00pm SCS **European Waterski Nations Cup** European Waterski Nations Cup

28 11.30pm SKS **European Nations Waterski Championships** European Nations Waterski Championships

29 3.00pm SKS **European Nations Waterski Championships** European Nations Waterski Championships

WRESTLING

1 6.03pm SKS **Wrestling** WWF Primetime Wrestling

3 12.00pm SKS **Wrestling** WWF Wrestling Challenge

3 8.00pm SKS **Wrestling** WWF Primetime Wrestling

4 1.00pm SKS **Wrestling** WWF All-American Wrestling

5 6.03pm SKS **Wrestling** WWF Wrestling Challenge

7 6.03pm SKS **Wrestling** WWF All-American Wrestling

8 6.03pm SKS **Wrestling** WWF Primetime Wrestling

10 12.00pm SKS **Wrestling** WWF Wrestling Challenge

10 9.00pm SKS **Wrestling** WWF Primetime Wrestling

11 1.00pm SKS **Wrestling** WWF All-American Wrestling

12 6.03pm SKS **Wrestling** WWF Wrestling Challenge

14 6.03pm SKS **Wrestling** WWF All-American Wrestling

15 6.03pm SKS **Wrestling** WWF Primetime Wrestling

17 12.00pm SKS **Wrestling** WWF Wrestling Challenge

17 8.00pm SKS **Wrestling** WWF Primetime Wrestling

18 1.00pm SKS **Wrestling** WWF All-American Wrestling

19 6.03pm SKS **Wrestling** WWF Wrestling Challenge

21 6.03pm SKS **Wrestling** WWF All-American Wrestling

22 6.03pm SKS **Wrestling** WWF Primetime Wrestling

24 12.00pm SKS **Wrestling** WWF Wrestling Challenge

24 8.00pm SKS **Wrestling** WWF Primetime Wrestling

25 1.00pm SKS **Wrestling** WWF All-American Wrestling

26 6.03pm SKS **Wrestling** WWF Wrestling Challenge

28 6.03pm SKS **Wrestling** WWF All-American Wrestling

29 6.03pm SKS **Wrestling** WWF Primetime Wrestling

31 12.00pm SKS **Wrestling** WWF Wrestling Challenge

YACHTING

2 9.00am ESP **F28 Catamaran Yachting World Championships** World Championships

7 8.30am ESP **F28 Catamaran Yachting World Championships** Catamaran World Championships

13 4.00pm ESP **Yachting** Olympic Regatta

15 3.00pm ESP **Sailing** the Olympic Regatta

19 9.30am ESP **Yachting** Olympic Regatta

22 8.30am ESP **Yachting** Olympic Regatta

22 1.00pm ESP **Sailing** World Cup in France

British Lions captain joins Sky

British Lions captain Garry Schofield has joined Sky Sports Rugby League presentation team for the coming season

FRESH FROM leading the Lions squad in all six tests in Australia and New Zealand, Garry Schofield is facing a sterner test of character, that of sharing a studio with the inimitable *Boots 'n' All* team Eddie Hemmings and Mike Stephenson. He will also be commentating on Sky's planned coverage of Under 18 rugby.

In spite of his new role at Sky, the articulate Yorkshireman is not giving up his day job just yet.

'I'm not about to retire, but working at Sky is something that I'm very excited about. It will give me my first chance to work in the media, and that is something that holds a lot of appeal for when I do hang up my boots.

'I think Eddie and Stevo are a couple of genuine fellas. They're the best two commentators in the game, and I'm looking forward to working with them. This is a whole new challenge for me.

'I won't be trying to compete with Stevo's line in shirts, but I am considering shaving my head!'

This season Sky Sports will screen some of the most comprehensive Rugby League coverage ever seen on British television, with more than 60 domestic matches, 30 of them live. Of the Championship games, 26 will go out live on Friday evenings, with a further 26 games being shown on Sunday evenings. ■

Forthcoming fixtures on Sky Sports include:
Friday 2nd: Wakefield vs St Helens
Friday 9th: Warrington vs Bradford
Friday 16th: Salford vs Castleford

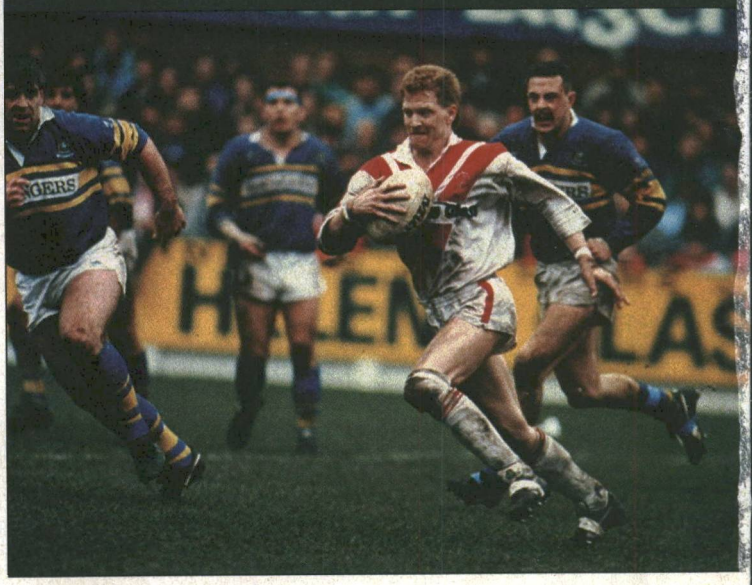

St Helens v Leeds ▶

PRIZE CROSSWORD No 10 *By Peter Nite* Win £50

All clued up for our crossword? Simply complete the crossword correctly and send it to us with your name and address by 20 October. The first correct crossword solution drawn from the hat wins £50 cash!

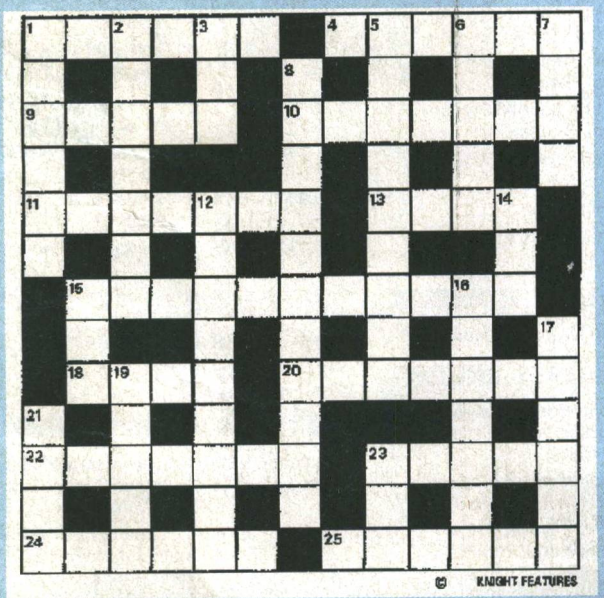

Please send completed crosswords to: **Cash Crossword No 10, Cable Guide, Communications House, 5 Factory Lane, Croydon CR9 3RA**

Clues Across
1 Judy's Richard manufactured lady with out advertisement
4 Encourages what Masterchef's plate may have
9 See 14 Down
10 Take one's bottle away from United Nations? Never, perhaps!
11 It showed what was happening after this evening
13 Hot features of Ms Swit's
15 Before 5 on Sunday, 4's digest of what's been happening
18 It's trickery: Mr Wannamaker is about 100!
20 Vest put on by Valerie?
22 In the West, it's the fashion!
23 Saturday night's live Australian
24 He's square in the middle of EastEnders!
25 Daye's companion, like Sir Robin

Clues Down
1 Little one that goes to make up 24 hours?
2 Funny Richard upsets US private in the Rumba
3 London's ITV blew it alternately!
5 They prefer blondes
6 Sort of cartoon to make one remove all one's clothing
7 One edition shows the necessity
8 Results lurk somehow for 'Escape from New York' star
12 Seen at The Oval, perhaps, it made Margot see otherwise
14 But it's not the channel that's Patrick's at 9 Across!
15 Short numbers show there's nothing between North and South
16 The cameras are working, as are The Stones
17 Coronation? It shares abbreviation with 25!
19 To get up to fifty, I'm involved in Citizens Band
21 Swedish singers got rating, one way and another
23 In the which film's been shot

Congratulations to August's £50 winner Mrs J Davis of Bristol

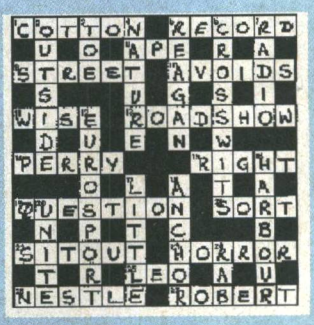

PARLIAMENT RECONVENES ON 19TH OCTOBER 1992

THE

PARLIAMENTARY

CHANNEL

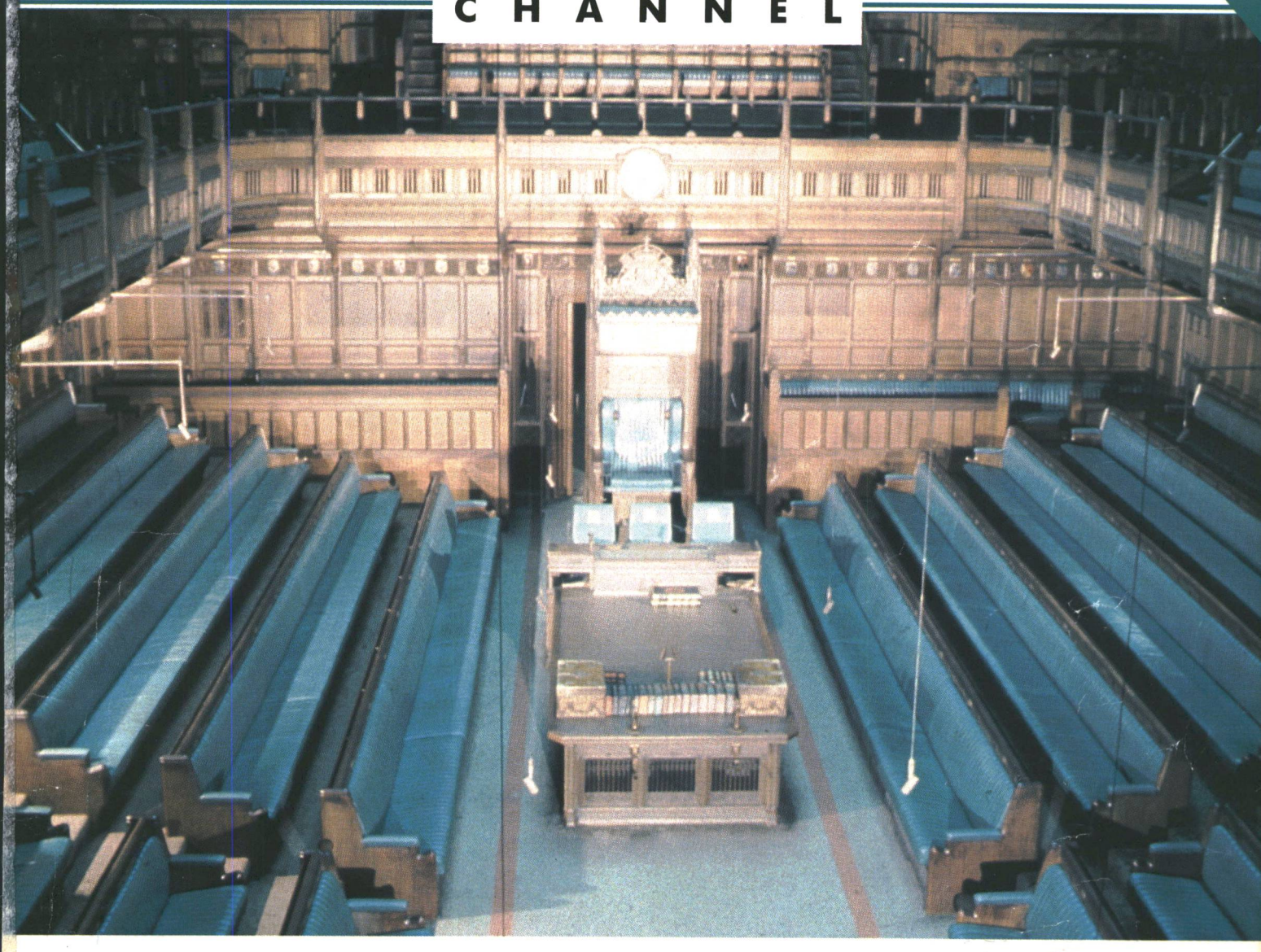

TAKE YOUR SEAT IN THE HOUSE

Interested in Education, Defence, Pit Bull Terriers, Transport, Mortgage Rates, Foreign Affairs, Conservation, New Age Travellers, Refugees, Crime Rates and the Economy? Watch the world of politics on The Parliamentary Channel, which provides live, unedited coverage of Parliamentary proceedings – in full.

The Parliamentary Channel is cable exclusive and transmits Monday - Thursday 2.30pm until 10pm (or later) and from 9.30am until 3pm each Friday, whenever Parliament is in session.

Watch our politicians at work and draw your own conclusions.

The Ultimate Replica of the Most Famous Automobile Ever

Ford

The 1913 Ford Model T

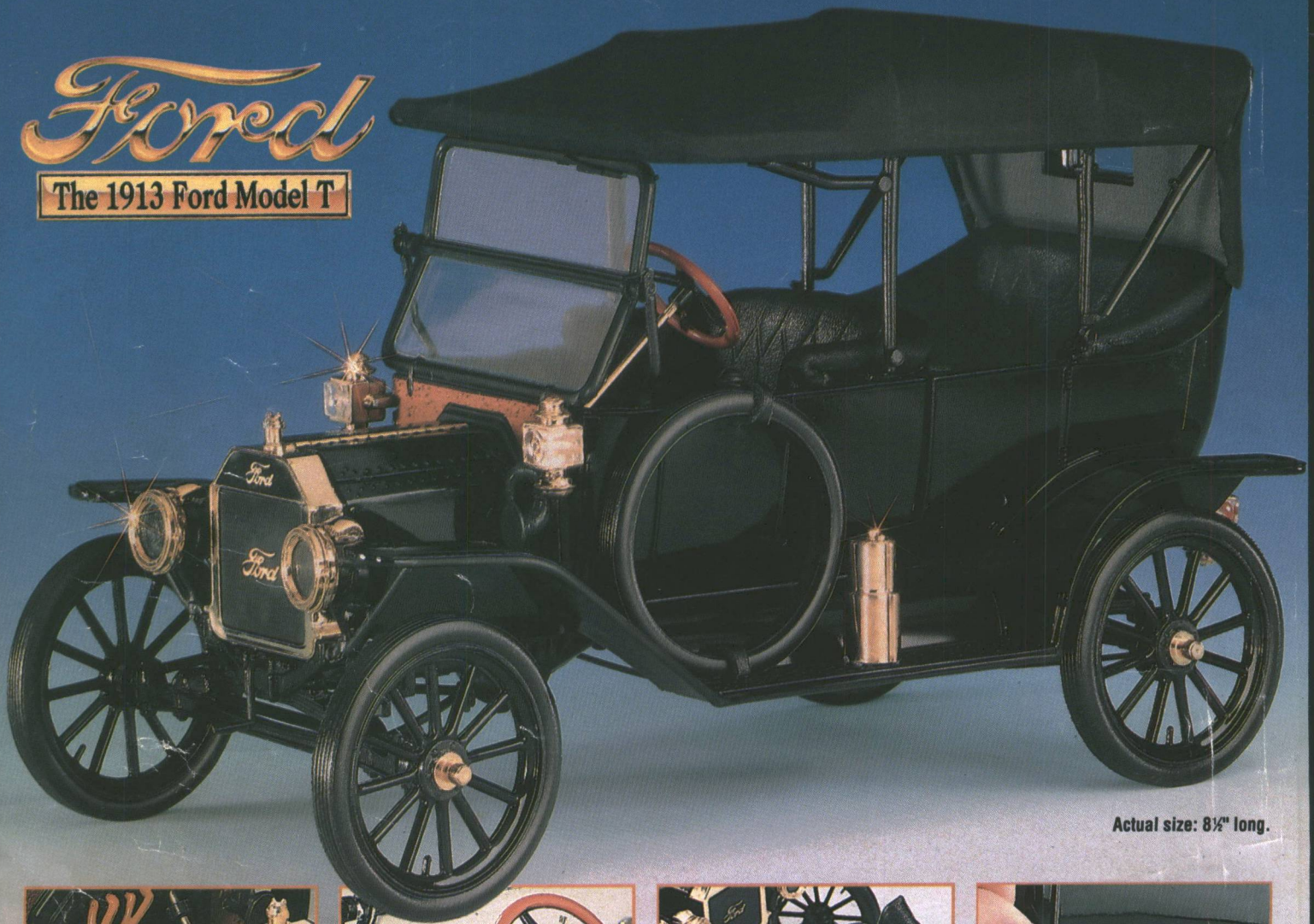

Actual size: 8½" long.

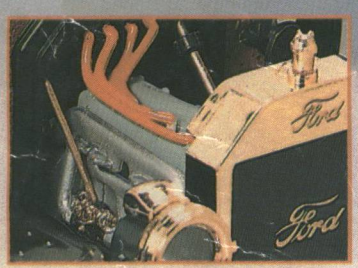

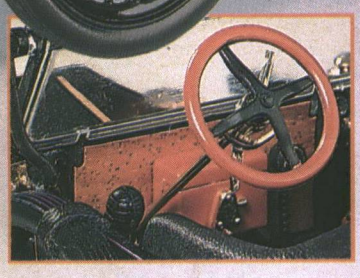

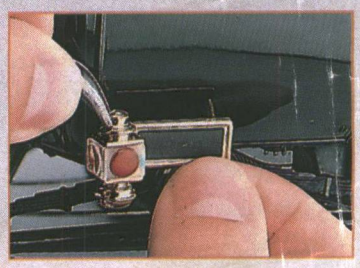

The definitive precision-engineered 1:16 scale replica of the Fabulous Ford Model T with actual working parts and plush leather seats.

1913. The first production Model T rolls off the assembly line – and America will never be the same.

Now, the car that brought affordable transportation to an entire nation becomes the ultimate die-cast replica from Franklin Mint Precision Models.

THE 1913 FORD MODEL T. Crafted by hand and equipped with the full complement of operating features. The doors and bonnet close. This meticulously designed model comes equipped with a fabric top and soft seats upholstered in plush leather. The steering and road wheels actually turn.

Every detail is authentic, down to the actual tread pattern on the tyres, the hand and foot brakes and the intricately detailed 20 horse-powered, in-line engine.

The radiator frame, wheel hubs, lights and lamps are among the many features plated with brass. The vintage style dashboard and firewall are specially crafted in wood veneer.

The 1913 Model T. A bargain then. A bargain now at the issue price of just £105 payable in convenient monthly instalments.

© 1992 Franklin Mint Limited, Bromley Road, London SE6 2XG.
Company registered in England no. 357382.

Guaranteed Christmas Delivery

Model T

41702/00017

ORDER FORM

Please post by 31st October 1992.

Post to: Franklin Mint Limited, FREEPOST, London SE6 2BR.
Or telephone FREE of charge on 0800-567 900. (Quote ref. 41702/00017).

Please enter my order for the die-cast replica of The Ford Model T. I need SEND NO MONEY NOW. I understand that I will be invoiced in five equal monthly instalments of £21 each. I will be invoiced for a reservation fee of £21 prior to despatch of my model and for the same amount at regular monthly intervals thereafter. I will be given the opportunity to pay by cheque or credit card.

Mr/Mrs/Miss _____

PLEASE PRINT CLEARLY

Address _____

All orders are subject to acceptance by Franklin Mint Limited

_____

Postcode _____ Tel No. _____

Signature _____